APR - 1 1941
LIBRARY

D. C. Street Cars Crash, 1 Killed, 14 Hurt

The Weather
Today—Cloudy in morning, clearing in afternoon, slightly colder. Tomorrow—Fair. Yesterday—High, 48; low, 42. Details, Page 27.

The Washington Post

Newcomers:
If you hold a Government position you will enjoy The Post's special column for Government workers, "Federal Diary," by Jerry Klutz.

NO. 23,658 | Entered as Second Class Matter Postoffice, Washington, D. C. | WASHINGTON: TUESDAY, MARCH 25, 1941 | X**** | Copyright, 1941 By The Washington Post. | THREE CENTS

Biggest Defense Strike Called At Bethlehem

21,000 Workers Are Affected By C. I. O. Walkout; Company Working on $1,500,000,000 In National Defense Orders

(Green, of A. F. L., to Act on Initiation Fee Complaints, Page 3.)

By Alfred Friendly
Post Staff Writer

Long-smoldering labor difficulties flared last night into the Nation's largest defense strike, affecting 21,000 workers at the Bethlehem, Pa., plant of the Bethlehem Steel Co., with possibilities that the shutdown might spread to other mills of the company, which holds more than $1,500,000,000 of defense orders.

The strike call, issued at 5:30 p. m. yesterday by Howard Curtis, district supervisor of the Steel Workers Organizing Committee, followed the beginning of an election of officers of the Employes Representative Plan, an independent employe organization which the National Labor Relations Board recently ordered disestablished as company-dominated. The company is appealing the ruling to the Supreme Court.

Several thousand pickets massed around the plant attempting to persuade men not to go to work on the shift starting at 11 p. m. The crowd rocked several cars from side to side and upset one, from which three men escaped unhurt.

Director John R. Steelman of the United States Conciliation Service announced he had sent Conciliator Thomas Finn to Bethlehem to work with Tom Lambert, another conciliator.

The Bethlehem steel strike was only one of several labor developments reaching a critical stage on the eve of the first meeting of the new National Defense Mediation Board scheduled here this morning.

Other major actions yesterday:

1 Protected by court injunction and 700 police, called the largest concentration of police strength in Chicago's history, an estimated 3,000 A. F. L. workmen reopened the McCormick works of the International Harvester Co. against a C. I. O. threat of a mass demonstration outside the plant and a warning that "no one will walk into the plant" today. The factory, employing 6,100 men, has been strike-bound since February 28.

2. The two-week-old strike at the Midland Steel Products Co. in Detroit forced the Ford Motor Co.'s Lincoln plant to close for lack of automobile frames and threatened to shut down the auto industry throughout Michigan.

3. An NLRB trial examiner signed subpenas for the appearance of Henry Ford, founder, and his son, Edsel Ford, president of the Ford Motor Co., to appear at a hearing on a petition for an employe election at two plants. The subpenas were issued over the protest of I. A. Capizzi, counsel for the company, who objected that Henry Ford was not an officer and that there was no issue requiring Edsel Ford's testimony. Earlier, Capizzi charged that Communists controlled the C. I. O. auto workers union and that a member of a Communist-affiliated organization held a "responsible position" on the Detroit NLRB regional office.

4. In New York, John L. Lewis, C. I. O. United Mine Workers head, branded as a "gross misrepresentation" National Coal Association estimates that the union's demand for a $1-a-day wage increase would amount to "half a million dollars a day or perhaps more." Meantime, joint operator-union negotiators, seeking a two-year contract to succeed that expiring midnight March 31, continued negotiations on wage demands.

5 A dispute over union recognition and higher pay result in the strike of employes of the Walworth Manufacturing Co. in Boston, producing $500,000 of valves and pipe fittings urgently needed by the Navy. The strike was the first major defense shutdown in the New England area.

From Pittsburgh came indications of a possible compromise on steel wage raises as S. W. O. C. representatives met with officers of the Carnegie-Illinois Steel Corporation. Negotiations for a new contract were said to be proceeding in a "very friendly" way, and there were intimations that the S. W. O. C. demands for 10 cents an hour increase, countered by the company's 2½ offer, could be compromised at a 5 to 7½ cent figure.

The Bethlehem strike was called at the parent plant of the company after C. I. O. warnings that if voting began, as announced, for Employes'

See STRIKES, Page 3, Col. 1.

Distance Is No Handicap

Just because your vacant room is not within walking distance of downtown Washington is no reason why you can't rent it. Mrs. J. H. Warren, of Chevy Chase, recently listed her room in The Post's classified section and rented it the FIRST day the ad appeared! Why don't you try a Post ad tomorrow?

Streetcars Splintered in Collision

Post Staff Photo.

IMPACT DERAILS ONE CAR—Force with which two street cars collided shortly after midnight at Seventh Street and Massachusetts Avenue Northwest derailed the northbound Seventh Street Car and splintered both. The accident was the worst street car wreck in Washington in many years. One man was killed

Senate Votes $7,000,000,000 Aid Bill, 67-9

No Change Made; President to Sign Measure at Sea

By John B. Oakes
Post Staff Writer

With united front, the Senate yesterday set its final stamp of approval on the $7,000,000,000 appropriation that will provide sinews for the established policy of making America the "arsenal of democracy."

By the overwhelming vote of 67 to 9, the Senate passed the gigantic money bill—largest in the Nation's peacetime history—after exactly 100 minutes of unexciting debate.

Not a single amendment was offered.

Indorsed in exactly the form in which it passed the House, the measure now awaits merely the formality of being signed by Speaker Rayburn and the President before it becomes law.

The Speaker will affix his signature when the House convenes today, and then, it is understood, the bill will be flown directly to President Roosevelt, who is cruising off the Florida coast.

In approving the appropriation at 2:17 p. m. yesterday, the Senate completed legislative action on the measure just six days after it was introduced in the House and only 13 days after enactment of the parent bill, H. R. 1776, which gave Congressional assent to the foreign policy of the Administration.

The nine Senators who shouted "nay" included three Democrats

See LEND, Page 4, Col. 4.

1 Killed, 14 Passengers Hurt As 2 D. C. Streetcars Collide

One Overturns, Trapping 8 Persons; Motorman of Other Dies at Controls

A streetcar motorman was killed and at least 14 passengers were injured, some of them seriously, when two Capital Transit Co. cars collided last midnight at Seventh Street and Massachusetts Avenue Northwest. One of the cars, carrying eight passengers, overturned.

L. H. Frazier, about 25, motorman of an eastbound Benning car, was killed instantly as his car crashed into the side of a northbound Georgia-Alaska Avenue car, throwing it on its side. He lived at 3317 P Street Northwest and had been employed by the company for about five months.

Frazier's car was carrying about 40 passengers, nine of whom were hurt. In the overturned car five suffered injury.

The injured taken to Emergency Hospital were:

John F. Wessell, jr., 54, of 1430 Jackson Street Northeast, a pharmacist.

Abraham Shulman, 34, of 610 Irving Street Northwest, a clerk.

John Come, 30, of 2116 Wilson Boulevard, Arlington, Va.

Patricia Alleson, 34, of 309 Whittier Street Northwest.

Ernestine Farmer, 44, of 1326 Euclid Street Northwest.

Lillie Taylor, 21, colored, 660 Twenty-fourth Street Northwest.

Wallace Richardson, 18, colored, 1335 Seventh Street Northwest.

Mildred White, 22, colored, 364 H Street Southwest.

Ithma Wright, 45, colored, of 1402 Twelfth Street Northwest, lacerations.

The injured in Casualty Hospital:

Miss Lelia Daniels, 32, of 1349 T Street Northwest.

Thomas Luckett, 62, of 4816 Fifth Street, northwest, cut on the head, leg and hand.

Carlo Tano, 54, of 623 Twelfth Street Northeast, cut on the hand.

Taken to Freedmen's Hospital:

Carl L. Fearing, 27, of 2601 Eleventh Street Northwest, injuries to

See CRASH, Page 7, Column 1.

G. O. P. Drafts Martin as Chief

By Robert C. Albright

The Republican National Committee in an unruffled demonstration of harmony yesterday unanimously drafted National Chairman Joseph W. Martin, jr., to continue at his post.

Overriding Martin's formal resignation, the committee returned him indefinitely to the office for which he was originally picked by Wendell L. Willkie.

Rejection of his proffered resignation placed the House minority leader in the committee saddle for the first time entirely on his own, without strings attached.

Martin called at once for reorganization for the 1942 campaign ahead, under a new G. O. P. slogan: "Police and Abdit the New Deal." He will appoint fact-finding committees, covering every organiza-

See G. O. P., Page 7, Col. 2.

British Ask U. S. Convoys

By the United Press

London, March 24.—An appeal for United States convoys to protect American war materials en route to Britain against destruction by German surface raiders, submarines and airplanes appeared in the press today for the first time.

Conceding that American public opinion might oppose such action, the Daily Sketch said the convoys were needed immediately lest American aid "be made in vain."

"What we need most urgently is American convoys for American supplies," the editorial said.

While other newspapers have been urging that the United States take steps to make certain that American supplies reach Britain, all heretofore have refrained from proposing American convoys.

"We need every enemy and neutral ship that now lies idle in an

See AID, Page 2, Column 1.

Nazis Tell How Battleships Aid U-Boats

British Men o' War Stood By as Ships Were Sunk, Berlin Says

By the Associated Press

Berlin, March 24.—The Germans officially reported today the destruction of at least 30,000 additional tons of British shipping, and issued an account of how an earlier "cat-and-mouse" drama had ended in the sinking of 126,000 tons by U-boats supported by battleships—a new raiding technique.

The high command declared that U-boats operating in the North Atlantic had just knocked out 27,500 tons of shipping; that two small ships, aggregating 2,500 tons, had been sunk by reconnaissance planes north of Scotland; that off the Shetland Islands a 6,000-ton merchantman had been "subdued" by dive-bombing attacks; that in the Mediterranean south of Crete 12,000 tons of shipping had been attacked and heavily damaged.

The second account was an elaboration of previous and less detailed announcements.

This engagement, which the Germans said was "probably the first success by cooperation of battleships and U-boats in ocean warfare," was said to have begun about at mid-Atlantic.

German surface ships were declared to have held off British warships, including a British battleship of the 31,000-ton "Malaya class," while submarines prowled about beneath to loose their torpedoes.

British merchantmen totaling 51,000 tons were declared to have gone down in a two-day period in

See GERMAN, Page 2, Col. 5.

Yugoslavs Join Axis Today; Reds To Aid Turkey

Belgrade Ready to Crush Revolt, Cabinet Threatened With Death; Russia Pledges Full Material Help, Bolsters Army Facing Nazis

The War Today

YUGOSLAVIA'S messengers of capitulation, threatened with death by embittered nationalists, leave for Vienna to sign Axis pact. Page 1.

RUSSIA pledges "full and comprehensive neutrality" in the event Turkey is attacked, may even give military aid to Turks. Page 1.

YOSUKE MATSUOKA leaves for Berlin after talk with Josef Stalin. Page 1.

GERMANS CLAIM perfection of cooperative battleship-submarine technique in commerce raiding, claim sinking of 30,000 more tons of British shipping. Page 1.

R. A. F. strafes Nazi troops parading in France after dropping 10,000 fire bombs and explosives on Berlin. Page 2.

BRITISH USE air-borne infantry in campaign in Ethiopia and Italian Somaliland. Page 2.

Kremlin Shifts Policy

By the Associated Press

Ankara (Tuesday), March 25. Russia gave Turkey early today a pledge of benevolent and helpful neutrality in case the Turks are attacked by Germany, and immediately was reported to have increased her armed forces on both land and sea opposite the Germany military masses in the southeast of Europe.

Thus the Soviet Union took her first concrete step to influence the course of the war since the German-Russian agreement of August, 1939, a pact which immediately preceded the conflict.

Now she has acted to bar further Nazi penetration southeast, along her western borders.

It also was reliably confirmed that Russia has halted all supplies of oil to Germany since the beginning of March, when the Kremlin publicly announced its disapproval of the occupation of Bulgaria by Nazi troops.

The publication of the friendship agreement in effect assures Turkey of full Russian material aid against German troops should Turkey be plunged into war to defend the Dardanelles, vital water gateway between the Mediterranean and Black Seas.

That Germany was acutely aware of the fast changing Russian attitude was seen in reports from German-occupied Rumania that the little kingdom's army again was being mobilized and sent to positions on the Prut River frontier facing Russia.

Last Act Before Offensive

The Soviet command then was said to have increased her troops on the land frontier and her naval forces at strategic Black Sea ports.

Diplomatic quarters here believed also that Russia and Turkey deliberately timed the announcement of their friendship pact to coincide with the departure of Yugoslav ministers for Vienna to sign with the

See TURKEY, Page 2, Col. 1.

Serbs Dissent

By the Associated Press

Belgrade, March 24.—Yugoslavia's leaders, called traitors and threatened with death for their submission, departed by special train tonight for Vienna to sign up the country with the German-Italian-Japanese military alliance.

Within a few hours after Yugoslavia has signed on the dotted line, probably at noon tomorrow, diplomats fully expect Germany will set in motion an attack on Greece.

The train, guarded by 50 secret agents, departed from a suburban station in an atmosphere of gravity, and upon the faces of the emissaries—Premier Dragisa Cvetkovic and Foreign Minister Cincar-Markovic—there were no smiles.

There were no flags, no bands, and the public was barred from the platform.

Serbs Seek to Join British

Attaches of the British Legation announced almost at the same time that it was crowded with Serbs who wanted to enlist in the Allied forces.

Many officers of the Yugoslav army, always anti-German in its feelings, were reported fleeing across the border to offer their services to Greece. Among them were four generals and three high officers of the Royal Guard.

Vice Premier Vladmir Macek, head of the country in Cvetkovic's absence, stayed behind to try to deal with the internal disorder clearly threatening the country.

Both the British and Greek Ministers warned Yugoslavia against joining the Axis.

British quarters said a diplomatic break with Yugoslavia and Hungary "may come at any moment." Britain then would be in a position to seize Yugoslavia's 400,000 tons of shipping which have been plying the Mediterranean and using the free port of Salonika.

Secret Protocol

Unconfirmed reports from Bulgaria said Greek and German sentries already had several minor clashes on the Bulgarian-Greek frontier.

In Athens, the Greeks broadcasting in Serbian, declared they were convinced Yugoslav citizens repudiated their government's move.

It was understood that a protocol may be attached to Yugoslavia's copy of the pact whereby Germany and all previous signers of the tripartite agreement would agree to

See BALKAN, Page 2, Col. 2.

Hits Domicile Snag

Muddled D. C. Income Tax To Be Put Up to Congress

A District income tax dilemma, created yesterday by the United States Court of Appeals decision exempting Federal employes who claim domicile elsewhere, will be presented squarely to Congress, which enacted the law.

Chairman Hunter of the Fiscal Affairs subcommittee of the House District Committee, said that the court ruling "shows clearly the necessity for an amendment such as the House rejected March 10."

He said he proposed to make another attempt to bring the legislation before the House, possibly under a rule."

Representative Dirksen (Republican), of Illinois, father of the District Income Tax Act, said he recognized "there is a necessity to resurvey and reexamine the whole tax problem."

"Any situation that allows a tax to be applied only to a portion of the people who work here is unfair inequitable and discriminatory," he said.

While pointing out that he had had time to make only a cursory examination of the court's opinion, Dirksen said:

"It does seem that the court has placed squarely on the District the burden of proving that a Federal worker in the District is domiciled here.

"It seems, too, that the court gives the Federal workers who claim they are not domiciled here a right to file for a refund of any income taxes paid to the District."

As Corporation Counsel Richmond B. Keech prepared to ask the United States Supreme Court to review the appellate court's ruling, other District officials estimated that only about 20,000, rather than 35,000 Government workers, will be affected and that the city stands to lose between $250,000 and $300,000 in revenue.

The Supreme Court already has under consideration a similar ruling by the United States Court of

See TAXES, Page 8, Col. 5.

Destroyer 'Sinks' Roosevelt Yacht

Aboard U. S. S. Benson, March 24 (AP).—All in theory and just for practice, the U. S. S. destroyer Benson today "sank" President Roosevelt's yacht Potomac with imaginary torpedoes.

While the President was busy reeling the record catch of fish for the day, gunnery crews aboard the destroyer launched imaginary projectiles and also popped a number of target balloons with anti-aircraft machine-gun fire.

Secretary Hopkins scored the biggest single catch to date with a 35-pound, four-foot kingfish.

Matsuoka Visits Russia's Ruler

Moscow, March 24 (1:45).—Joseph Stalin today received Japanese foreign Minister Yosuke Matsuoka for a long talk in the Kremlin, while diplomatic quarters speculated on the possibility of an early Soviet-Japanese rapprochement.

Reports persisted that Stalin and the Japanese minister had together explored the possibilities of concluding a Soviet-Japanese non-aggression pact that would complement the Russo-German non-aggression treaty.

Matsuoka left tonight for Berlin, where he is expected Wednesday.

Ovation in Toronto

Willkie Says U. S. Should Give Britain Ships 'Till It Hurts'

(Willkie's Text, Page 11.)

Toronto, March 24.—Wendell L. Willkie received a thunderous ovation from 15,000 Canadians here tonight when, in urging all-out aid to Britain he declared that the United States should "give every ship, and more than every ship that is free and unncessary, give ships until it hurts, keep them going and victory then is sure."

His emphasis on American ships for Britain was a departure from his prepared speech and it caused a prolonged burst of applause and cheers.

"Every time we accomplish something," he said, "either in the United States or Canada, quickly and unanimously, and with enthusiasm, every struggling man in Britain takes new cheer and every Nazi leader gets a chill."

Willkie said the war in Europe must end in eradication of nazism but asserted that the ensuing peace "must not again lock 80,000,000 people in a prison wall of trade limits and economic degradation to spawn brutality, racial intolerance and war."

In an address for delivery at a mass meeting opening Canada's campaign to raise $5,500,000 for national war services, Willkie declared that "civilization cannot afford such another mistake" as the one he said followed the World War peace.

The new peace, he said, must be "made in a spirit of intelligent, mutual helpfulness and good will," and he added that "a military victory alone will not save the democratic system."

Willkie visited the Ontario legislature after a triumphant entry into Toronto and told members in a brief address from the floor that

See WILLKIE, Page 2, Column 6.

Today's Index

	Pages
Amusements	6
Army Transfers	18
Bridge	23
Clubs	15
Columnists	11
Crossword Puzzle	26
Death Notices	24
Editorials	10
Financial	22, 23
Federal Diary	17
Leonard Lyons	8
Legal Record	27
Mary Haworth's Mail	13
Picture Page	12
Radio	26
Society	14
Shirley Povich	13
Vital Statistics	24
Weather Details	27
What's Going on and Where	27
Woman's Page	13

20 Divisions Of Nazis Patrol Italy, Is Report

Belgrade (Tuesday), March 25.—Foreign military observers heard reports tonight that there now are 18 or 20 German infantry divisions in Italy—to keep internal order and to forestall any attempt by Italy at a separate peace.

Informants said emphatically that they were infantrymen—despite Italian denials and German explanations that a certain number of ground troops have been sent to service large German air units admittedly operating in Italy.

These estimates of German strength in Italy today followed an earlier report of the presence of four German divisions in northeast Italy near the Yugoslav border.

The United States Government and others were informed of the earlier report, but no confirmation of it has been made except the acknowledgement in Rome that German fliers and airforce ground crews were in Italy.

The observer who reported the four divisions said the German troops were promptly dispatched to the south, being scattered along highway routes and railroads. Some were sent to Sicily for transportation to Tripoli to join Italian forces, he added.

Movements of all potential observers in Italy have come under strict control and all foreigners seeking to pass through northern Italy have been refused passports.

Carl Sandburg, Tired of Being Misquoted, Will Speak for Himself Soon in a Column

Reserves Opinions On World Events For His Own Space

Result of Poet's Study of America To Appear in Post

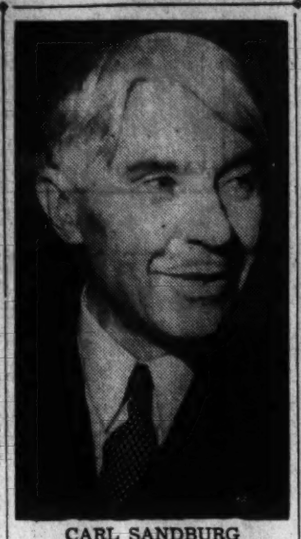

CARL SANDBURG

There's no fooling with Carl Sandburg these days. If you don't mind, the poet and biographer will do his "own fooling" in his "own little column" that he will be writing for newspapers in about two weeks.

There's no levity and scarcely any music for Sandburg now. The Poet's appreciation of the terrible significance of the times appears to have muted his song.

Carl Sandburg is a reporter now as he was more than 32 years ago. But he's a different kind of a reporter. He's been out covering the country and while last night he failed to classify himself as a reporter, you suspect he has been probing deep into the mind of his America, learning what materials lie there, what equipment for facing humanity's greatest crisis.

His findings, whatever they are, he'll set forth in a column to appear weekly in The Washington Post, beginning April 6. And why the column? Because:

"What with interviews, lectures and what not I had to be well enough informed to do at least a column a week."

For five years Sandburg conducted a brief newspaper column, "Carl Sandburg's Notebook," Richard J. Finnegan, editor of the Chicago Daily Times, was responsible for institution of the second column.

"In peacetimes it used to be easy to give an interview," Sandburg said last night. "You didn't care so much about what slovenly or fun-loving reporters would do with what you said, but that kind of fooling is out now.

"I'll do my own fooling in my own little column. There's more fun in misquoting yourself than in being misquoted by the slovenly reporter that is too common in this country.

"Last week a reporter put into my mouth the noun 'calamity' and the verb 'befall.' I had used neither of the words, but he thought he would do an Edgar Bergen, with me as a Charlie McCarthy.

"It's a habit not uncommon in this country. Those indulging in it are usually well meaning enough."

Carl Sandburg was preoccupied last night by the loss of a package. It contained material on the subject of free speech in war time: how far should it go and when should controls be applied? He was asked what he thought on the subject.

His reply, in effect, was that to give an adequate answer would require production of a column. "Now," he said, "you want to put me to work."

At the end he was reminded that his work, "The People, Yes," closes with two questions: "Where to?" and What next?" He was asked if he now had the answers. He shook his head sadly over "those people in Europe today" before replying:

"Someday I may step out in the role of a prophet, but not just yet."

Air Infantry Mopping Up East Africa

By the Associated Press

Cairo, March 24.—Air-borne infantry, an innovation adopted by Gen. Sir Archibad P. Wavell from the Germans, is being used in a rapid mopping up of Italian outposts in Somaliland and Ethiopia, the British announced today.

"Outlying centers of administration, some of which are 400 miles from our lines of communication, are being taken over by air-borne troops, accompanied by political officers," a communique said.

Berbera, capital of British Somaliland, and Mogadiscio, capital of Italian Somaliland, from which British thrusts are being pushed into southern and eastern Ethiopia, are more than 600 miles apart.

It was assumed that air transports were being used to occupy the whole vast shoulder of East Africa which juts into the Indian Ocean and the Gulf of Aden between those two cities.

Pilots' reports indicate that the British are rapidly consolidating their hold. Natives are showing white flags and Union Jacks at Zeila, 130 miles up the coast from Berbera, the fliers said. Zeila was one of the first towns captured by the Italians in their Somaliland offensive last summer.

The British also said the road from Berbera to Hargeisa, near the British Somaliland-Ethiopian frontier is now open.

The Berbera column evidently aimed at a junction with British forces near Jijiga, 80 miles south of the Addis Ababa-Djibuti railway.

The Jijiga troops, pressing toward Harar and Diredawa on the railway, were officially reported to have gained "vital tactical" advantages in an attack against "strong enemy positions" in Marda Pass.

In Eritrea, seven heavy Italian counterattacks outside Cheren were declared repulsed with "serious" Fascist losses. As a result, said a communique, the British and "Free French" there "again are making headway."

Aviation continued its heavy pounding of the only other outlet for the Fascist defenders of Ethiopia, the railway to Djibuti.

Dunkirk Survivor Here to Lecture

JEHAN DE NOUE

Nazi Rapidity Beat France, Count Says

A man is here from Europe who is neither trying to get the United States into the war nor crusading to keep it out.

This fact about himself must have impressed the Count Jehan de Noue, for, having democratically given over both chairs in his room to visitors and accommodating himself by sitting on the dresser, he said it must be emphasized that he has no political mission, political affiliation or notion to direct any country's destiny.

This clear, the count, who is 35, red-haired and a brisk conversationalist, said he admired Petain "and feel he is trying to do his best at the moment." But here, too, was a hazard, and he pointed out that he is pro-British; admiring Petain does not prevent "millions of Frenchmen from sympathizing with the great struggle of Britain."

The count, in fact, served "with a noble and chivalrous" British batallion in Flanders and later was evacuated from the Dunkirk beach. He was sent on a liaison mission to the British from the French army. He fought and said he found the ordeal worse at Louvain, where he first encountered the Germans than at Dunkirk. "Rapidity," he said, in explaining German successes in Flanders. The Germans, too, he said, had undergone a physical training for their nerves and it helped them.

Following the evacuation, he stayed in England a week, then returned to France with French fighting units. The armistice came and he asked permission to come to America to lecture, which he previously had done here. He appeared yesterday at the Sulgrave Club.

H said he could not predict what the future holds for Europe and doesn't think anyone else can now. He simply lectures on his own experiences and on "Old French Monasteries and Their Gardens" among other topics.

Bombs Kill 10 In Chinese Banking War

By the Associated Press

Shanghai, March 24.—Terrorist bombs killed ten Chinese and injured 56 in two Chunking-affiliated banks here today in a revival of a banking war between the Chinese and Japanese-dominated Nanking government, prompting United States authorities to establish a patrol of Marines in the International Settlement.

The bombs exploded almost simultaneously at a branch of the Central Bank of China in Bubbling Well Road, in the International Settlement, and in a Bank of China branch in the French concession.

Steel-helmeted United States Marines carrying rifles with fixed bayonets quickly threw a cordon about nearby American property.

A former United States Marine, Patrol Sergt. R. O. Thoemmes of the International Settlement police, was hailed as the hero of the Bubbling Well Road explosion. Thoemmes herded 100 bank clerks to safety.

Here you're a Hero... Even to your Valet!

The exception proves the rule at "New York's Friendly Hotel"—for whereas ordinarily few men rate as heroes to their valets, here every guest remains popular because *personalized service* is a fetish with the entire staff! In that respect *all* members of it are hero-worshippers if you are fanatical about getting individual attention—and who isn't?—you'll enjoy stopping at The Lexington ... whether you take a de luxe suite or a minimum-rate $4 room!

Hotel Lexington

Charles E. Rochester, V. P. & Mng. Dir.

LEXINGTON AVE. at 48th ST., N.Y.C.

HOME OF THE FAMOUS HAWAIIAN ROOM

Russian Neutrality Pledged to Turks

TURKEY, from Page 1.

Axis.

The same sources viewed the declaration as the last act before the curtain goes up on Germany's offensive against Greece in eastern Thrace—and perhaps against Turkey and the strategic Dardanelles.

Russia's cutting off of oil to Germany was seen as a potentially heavy blow, since Rumanian crude oil produces an inferior grade of lubricating oil, a pressing need for the Reich's air fleet, navy and mechanized units.

The Turkish press, commenting on Russia's stand toward German domination of Yugoslavia, declared Russia is "certainly now using the most friendly language toward England since before the beginning of the war."

Diplomatic quarters said Russia's vital interests now are at stake, with Germany's armies less than 100 miles from the Dardanelles, with the Nazis controlling the entrance to the Baltic sea, and with Japan's superior fleet controlling the Pacific side of the Russian state.

In the far north Russia has one year-long ice free port, Murmansk.

The same quarters said it was probable that Russia, which has been reported sending material aid to Greece for several weeks, may now ship such aid overland through Turkey.

(A report from Belgrade said Russian war materials began moving across the Caucasus frontier into Turkey only a few hours after announcement of the friendship agreement.)

The Soviet Union, a Turkish communique said, has promised "full and comprehensive neutrality" in case Turkey clashes with the Nazi armies.

High diplomats said this meant that the U. S. S. R. is prepared to support Turkey with material aid like that being given to Britain by the United States and like that which Russia herself has tendered to China for several years against Japan.

The communique announcing the Soviet promise contained a reciprocal pledge from Turkey.

The text of the communique, dated March 25:

"These declarations have been recently exchanged by the Turkish and Soviet governments:

"'Following reports which have appeared in the foreign press to the effect that if Turkey is obliged to enter the war the Soviet would take advantage of the difficulties with which Turkey would be confronted in order to attack her, and in connection with a question raised on the subject, the Soviet government has informed the Turkish government as follows:

"'1. Such reports do not correspond in any way to the position of the Soviet government.

"'2. In the event that Turkey should be the object of aggression and she found herself obliged to enter war for the defense of her territory, Turkey could then, in conformity with the nonaggression pact existing between herself and the U. S. S. R., rely on the full and comprehensive neutrality of the U. S. S. R.'

"The Turkish government has expressed the Soviet government its sincerest thanks for this declaration and has informed it that the U. S. S. R. on its side, in the event it should find itself in a similar situation, could rely on the full and comprehensive neutrality of Turkey."

The nonaggression pact mentioned in the communique has existed since 1925.

In some political quarters, it was said three secret clauses would specify the kind of help Russia would extend to Turkey if she faced attack by Germany.

The pact was said to have been negotiated by Foreign Commissar Vyacheslaff Molotoff and Atkay Aihaydar, Turkish Ambassador to Moscow.

London Paper Asks U. S. Convoys

AID, from Page 1.

American harbor," the Sketch said. "We need every American ship that America does not need for herself. We need every American captain, every American ship's engineer, every American seaman who can be spared from America's own war effort.

"We cannot afford to wait, nor can America afford to wait for public opinion in the United States to mature while Germany acts with such concentrated force on our maritime resources."

At the same time the naval expert of the Manchester Guardian expressed belief that the two Nazi battle cruisers, Scharnhorst and Gneisenau, had returned to their base after ten weeks of raiding in the Atlantic.

He said he considered last Saturday's German communique concerning the speedy 26,000-ton warships a review of the work they had achieved during their entire cruise.

British Strafe Channel Troops After Mighty Raid on Berlin

By the Associated Press

London, March 24.—A low-level machine-gun strafing of German troops on early morning parade near Cherbourg was announced by the air ministry today as a follow-up to the 10,000 fire bombs and heavy explosives dropped by night on Berlin.

Attacks on objectives in western Germany, the low countries and continental "invasion ports" also were recounted.

A Blenheim bomber of the coastal command, returning home from a morning attack on the Nazi-held coast, dived to within 100 feet of the Germans and heavily machine gunned them as they paraded past their barracks on the main street of Barfleur, near Cherbourg, officials said.

This same Blenheim, the air ministry said, bombed the Cherbourg docks and "dived and dealt effectively with light gun positions on the outer mole."

The Germans, their own aerial offensive against England held to a minimum by bad weather, struck at the southeast Kent coast in a predawn attack and made sporadic daylight forays Monday against southwest England and south Wales. One Nazi fighter was downed off the south coast, the government announced.

The thirty-eighth R. A. F. raid on Berlin was coupled Sunday with other attacks on Kiel, Hannover, Bremen and Emden in northwest Germany; Den Helder, naval base in the Netherlands; and the French port of Calais.

British pilots and several Polish crews who joined them in the attack all brought back the same story—fire after fire blazing in the German capital while bombs exploded.

In the face of an intense barrage, the R. A. F. bombers crossed and recrossed Berlin, some flying along the famed Unter Den Linden, within a mile or so of five main railway stations.

Other bombers directed their loads at fires set by the first wave of attackers. Still additional R. A. F. units went on to blast freight yards and factories south of the city.

The night was dark with a haze and low patchy clouds, but the air ministry said:

"When the fires began navigation was easier and as they came in, the crews of several aircraft saw the red glow in the sky which guided them directly to their objectives."

"In areas selected for the main attack," it went on, "a great number of bombs were seen to explode some in the center of the target. Flashes larger than the bombs lit the factories at which they were aimed. Fire after fire sprang up, glowing red with the diffused glare through the mist."

Yugoslavs Leave To Sign Axis Pact

BALKAN, from Page 1.

respect Yugoslavia's present frontiers.

Such a protocol would be expected to quiet Serb fears that Hungary might later seek the return of the fertile region of Banat, which was Hungarian before the World War.

The protocol also would declare Yugoslav territory closed to the armies of Axis members, but a second protocol would provide for the dispatch of sealed trains through the country from Germany.

Other details of the latter protocol—which is not expected to be published—would give Salonika, the upper Aegean Greek port, to Yugoslavia in the event of an Axis victory.

Although Yugoslavia has been on good terms with Greece in recent years, there has been a clamor in the past for an outlet to the Mediterranean.

High political circles said this secret amendment also would agree to smash all domestic opposition to Italy and Germany and coordinate all Yugoslav economy with that of the Reich.

Anonymous pamphlets charging the government with treason, vowing revenge and calling for resistance were strewn in the streets of Belgrade. Many were snatched up by pedestrians.

Technically the way for Yugoslavia's Axis membership, at Germany's demand, had been cleared by replacement of two dissident Serb ministers of the cabinet.

In a last-minute effort to prevent the Yugoslav-Axis deal from going through, British Ambassador Ronald Ian Campbell personally delivered to Cincar-Markovic a note declaring Yugoslavia was "deluding herself" if she thought her action would be "condoned by the British government."

Popular demonstrations throughout the country attested to a steadily growing opposition. Tonight public meetings were sternly forbidden.

As one precaution against revolt, Cvetkovic ordered police on 24-hour duty, put into effect an order cancelling all army leaves and instructed troops in large towns to keep their rifles and machine guns at hand. The calling of reservists to the colors continued.

The order prohibiting public meetings evidently was issued after handbills had been circulated calling for a mass meeting in Belgrade public park tomorrow as a protest.

A government decree dissolved the board of directors of the Belgrade Radio Corporation and named the chief censor of the press bureau as a commissar to direct broadcasts.

The patriarch of the Serb Orthodox Church called a meeting of the Holy Synod for Thursday in an effort by Regent Prince Paul, it was believed, to enlist the church to quiet popular resentment.

The pamphlets scattered in Belgrade tonight were eagerly read.

They declared government leaders responsible for joining the Axis were "traitors" and added:

"Those who risk the heads of 16,000,000 people must understand the risk to their own heads."

Another circular said:

"The government is preparing treason. In a few days the Axis pact will be signed. This means certain shameful death for our country, the end of our freedom. For the first time in our history we are being asked to kneel before tyrants, to sink into dishonor and slavery.

"This comes today when all classes, high and low, have risen as before when they have only one soul, one will, one thought— to defend our national freedom to the death.

"The entire nation of 16,000,000 wants to defend the liberty of the Fatherland. Sixteen men of the government want to commit treason by enslaving us.

"We are resolved we shall not be sold out. We will not lay down our arms. Those who risk our liberty, will pay dearly. Every man in this country has a sacred duty to do something to prevent the ghastly crime against us which the government is preparing. We do not want the Tri-Partite Pact. We do not want an army of instrutors, tourists, economic experts. We want no dealings whatsoever with our Axis enemies.

"Yugoslavs! Do everything for honor, liberty, nothing for our deadly enemies!"

Reports from southern Serbia told of an especially dangerous situation with the possibility of trouble between Macedonians and Serbs.

The agreement with the Axis was being celebrated by Macedonians having Bulgarian connections, because their leaders had openly expressed the belief their part of Yugoslavia soon would be handed over to Bulgaria.

The new Yugoslav ministers are Dragomir Ikonic, minister of public welfare, and Caslav Nikitovic, minister of agriculture. Mihajlo Konstantinovic, minister of justice, who was reported unofficially to have resigned, apparently was "drafted" for continued service and considered a part of the government, although he insisted he would not serve.

The political revolt still was running strong, however, and Milos Tupanjanin, vice chairman of the Serb Peasant Party, served notice six more senators of his party would resign the instant Yugoslavia becomes a part of the Axis.

Turkey Gives Greece Pledge Of Solidarity

By the United Press

Athens (Tuesday), March 25.—The Turkish government has notified warring Greece that she can rely on full Turkish solidarity "with our friendly allied nations," it was announced today on the anniversary of the wresting of Greek independence from the Turks 120 years ago.

Announcement of Turkey's united stand with Greece and Britain was made amid orders of the day exhorting the Greek armed forces to fight on to a final victory over Italy and official reports of new successes on the central Albanian front.

Greek troops using bayonets and grenades in hand-to-hand combat were said officially to have shattered two violent Italian counterattacks along the Viosa River "valley of death" near Tepeleni, inflicting "tremendous" casualties.

President Gen. Ismet Inonu of Turkey, Foreign Minister Sukru Saracoglu and Marshal Fevzi Chakmak, chief of the Turkish general staff, sent anniversary greetings to the Athens government.

The Italians were said to have suffered "tremendous losses," in one instance two-thirds of their effectives, in the two attacks carried out Sunday afternoon and evening when they were driven back to their starting positions on the central front, according to the government spokesman.

For five days the Fascisti, attempting to recover lost ground, have been launching one counter-attack after another supported by artillery and mortar fire, the sokesman said.

The latest attacks were directed across "almost impregnable" Greek positions on 4,500 and 4,800-foot peaks walling the Viosa River.

Knox Asks Silence On British Ships

Secretary Knox yesterday asked newspapers, broadcasting companies and picture services to refrain from reporting movements of damaged British warships that may come to American ports to be repaired. He said he believed such information would be of great value to the enemies of Great Britain.

In response to an inquiry from this newspaper, the office of the Secretary said that "movements," in the Navy's viewpoint, encompassed the presence of such warships at a dock or ship yard after their arrival and as such should not be mentioned, even though the ships might be in plain sight of thousands of people on shore or elsewhere.

30,000 More Tons Sunk, Nazis Claim

GERMAN, from Page 1.

the South Atlantic in a desperate "game" during which for two days "time and again we felt each other out, only to separate again." Then it was added, on another "lucky day" in the North Atlantic 75,000 more tons were sent to the bottom.

"Battleships Not Alone"

The eyewitness narrative, as it was officially described, said that upon the approach to the British convoy "we sighted enemy fighting craft including a battleship of the Malaya class," and that many times that great vessel aimed her guns, but kept them silent, showing "no inclination to fight."

"The convoy, which was proceeding north of this area, quickly learned to its surprise that our battleships were not alone. U-boats sank 33,000 tons out of the convoy during the night and the next day added 10,000 tons. In the meantime, during our game with the enemy, we sank an 8,000-ton freighter."

The 75,000 tons added in the North Atlantic was pictured as having gone down in similar continuing operations.

"We were delighted," said the German account, "that our first appearance probably put the whole British fleet in motion."

Aside from all this, the Nazi high command reported during the day that German dive-bombers twice had attacked the British fortified Mediterranean Island of Malta yesterday, causing heavy damage and hitting a light British cruiser and five big freighters and passenger ships. (The British denied any great damage at Malta and said 13 German planes were shot down.)

James Roosevelt Leaves Hospital

San Diego, Calif., March 24 (AP).—Capt. James Roosevelt, son of the President, left the naval hospital today after convalescing from a minor operation for a varicose vein.

Stieff Sterling Silver

SERVICE FOR SIX

Betsy Patterson Plain Rose—Corsage—Puritan Patterns

$52.75

Six knives, six forks, six teaspoons, six salad forks, one sugar spoon, one butter knife. A 26-piece set in a non-tarnish chest.

Exclusive Washington Representatives For Stieff Sterling Silver

R. HARRIS AND Co.

Jewelers

F St. at 11th EST. 1874 DIstrict 0916

GHOSTWRITERS BUREAU

The RIGHT Word!

Any topic, any purpose, any length. We write it—YOU sign it.

17 East 49th St., New York

ESTABLISHED 1865

LINGER'S

For Beds, Springs & Mattresses

NATIONAL 4711

925 Geo St. N.W.

Ask any Scot

about this distiller who bottles whisky made in his own pot stills in the Highlands

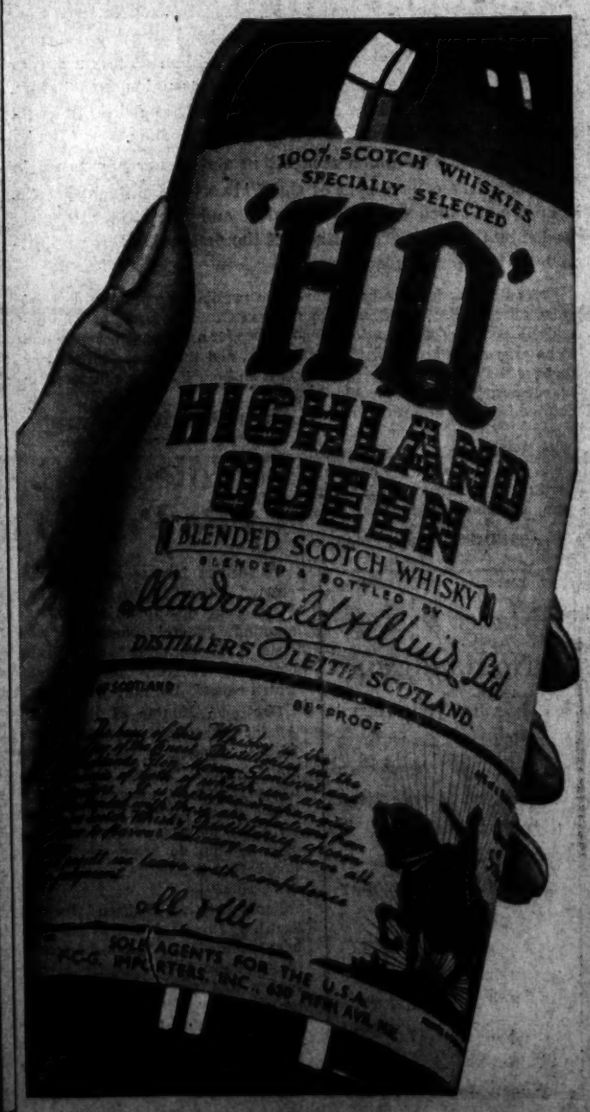

Boyd School of Commerce

1333 F NAt. 2328

Intensive course in single and DOUBLE entry books includes all fundamental principles. EASY, Interesting; 4 weeks day, 8-12 weeks night. Brief TOUCH Typing and Comptometer Course optional—FREE, HELPFUL in securing a position. NEW classes NOW starting.

Black Gold

America's Mildest Kentucky Bourbon—distilled by the makers of OLD GRAND DAD

NOW 3 Qts., $5.50

STAR LIQUOR

FREE DELIVERY 'TIL MIDNIGHT

DI. 2166 513 11th N.W. DI. 2166

HERITAGE Will Always Tell

EVEN IF you didn't see the crest on the handsome hood of this luxurious car, you'd know it was a Cadillac as soon as you stepped inside. No one else could provide the luxury and comfort of a Fleetwood interior. No one else builds an engine so smooth, so quiet and responsive. The reason? Only Cadillac has built the finest of fine cars for nearly forty years! It makes a vast difference. Come in today—see for yourself!

$1345 for the Cadillac Sixty-One Five-Passenger Coupe delivered at Detroit, Michigan. State tax, optional equipment and accessories—extra. Prices subject to change without notice.

Cadillac $1345

CAPITOL CADILLAC CO.

Floyd D. Akers, Pres.

1222 Twenty-second Street N.W. Washington, D. C.

SPECIAL NOTICES

BOOKKEEPING

Intensive course in single and DOUBLE entry books includes all fundamental principles. EASY, Interesting; 4 weeks day, 8-12 weeks night. Brief TOUCH Typing and Comptometer Course optional—FREE, HELPFUL in securing a position. NEW classes NOW starting.

Boyd School of Commerce

1333 F NAt. 2328

Communists Seek to Tie Up Steel, Says Dies

By the Associated Press

Chairman Dies (Democrat), of Texas, said yesterday that the House Committee on Unamerican Activities had "indisputable evidence" that the Communist Party was "working toward a complete tieup" in the steel industry, which has billions of dollars worth of defense contracts.

He told the House that he had a record of "active Communists" who, he said, had penetrated the steel industry through the Steel Workers' Organizing Committee and added in a speech he inserted in the Congressional Record:

"Our committee is in possession of indisputable evidence that the Communist Party, through its members and organizers in the S.W.O.D., are working toward a complete tieup in the steel industry, an industry which has billions of dollars in defense contracts . . .

"Our committee is in possession of evidence which shows that hundreds of employees in steel mills have recently signed the Communist Party's election petitions . . .

"It is an indictment of this labor organization that it ever allowed so many Communists of public record to infiltrate into its organizing work."

"From its very inception," the Texas said, "the steel workers' organizing committee of the C. I. O. showed a strong disposition to place on its pay rolls scores of organizers who had records of Communist Party membership."

Representative Hoffman (Republican), of Michigan, told the House that "if bloodshed and death come today in the Chicago area because of a clash between the C. I. O., their communistic allies and the forces of law and order, we here in Congress must accept our share of the responsibility."

21,000 Walk Out At Bethlehem

STRIKES, from Page 1.

Representative officers, S. W. O. C. members, who claim a majority, would walk out. The S. W. O. C. director said that union committeemen saw evidences of voting in midafternoon.

Thomas Lambert, United States Conciliator, arrived in the afternoon but declined to comment after separate conferences with Curtis and company officials.

Asked if he expected any disturbance when last night's late shift was to report for work, Curtis said, "I wouldn't be surprised."

In Chicago, C. I. O. Farm Equipment Organizing Committee workers jeered the A. F. of L. men who marched back to the International Harvester Co. plant. Police, 3 feet apart around the plant, kept pickets moving, acting on an injunction handed down Saturday prohibiting mass picketing.

Despite the injunction, union officers announced they were sending calls to every C. I. O. local in Cook County (Chicago) and Lake County, Ind., to arrange for plant holidays today and join the striking union at 5 this morning for a "mass mobilization" near the McCormack plant. One official declared there would be from 15,000 to 20,000 demonstrators in the plant area.

The C. I. O. union, which is on strike at three other Harvester plants in Chicago, Rock Falls, Ill., and Richmond, Ind., demands elimination of piece work, wage increases and union recognition.

Philip Murray, C. I. O. president, yesterday met with OPM Director General William S. Knudsen at an unheralded conference in Pittsburgh. Neither would comment on their discussion except to say it covered "the labor situation in general."

Much interest was manifested here in the program and policies to be adopted by the new 11-member mediation board at its first meeting today.

Dr. Clarence A. Dykstra, board chairman, will issue a statement, it was indicated, calling upon employers and labor unions to cooperate with the board. Dr. Dykstra, who has resigned as director of Selective Service to become head of the mediation board, will make an appeal for patriotism and termination of labor disputes that interfere with defense production.

Sidney Hillman, associate director of the Office of Production Management, who had a hand in creating the board, said it would be a tribunal to make findings of fact—open to both sides in capital-labor disputes.

Although the board was hailed as a "labor supreme court," it has no authority to punish any employer or union for refusing to cooperate with it. The board's weapon, it was emphasized, is moral suasion.

However, the board may make recommendations to President Roosevelt, who has been empowered by Congress to take over the plant of any company or group in industry or agriculture that refuses to keep step in the preparedness program, it was explained.

Packers Strike

Cedar Rapids, Iowa, March 24 (AP).—A strike of 1,400 workers paralyzed operations at the Wilson & Co. packing plant tonight after a 6 p. m. deadline passed without settlement of negotiations between the company and the C. I. O. United Packing Workers Union.

PLAY . . TIT TAT TOE
$250 CASH Weekly
Distributed in Washington and Vicinity
The Fascinating New Radio Game
WOL 8:30-9 p.m. TUESDAYS
with Art Brown
Free TiT-TaT-ToE Card At Your Independent Neighborhood Grocer
You must have a Tit Tat Toe Card in order to play this new radio game. The cards are free. Nothing to buy. Ask the independent grocer in your neighborhood.

Heroines of London Air Raid

Associated Press Photos

BOUND WOUNDS WITH TABLECLOTHS—Constance Hungate (right), captain of chorus girls, and Helen Stevens (left), a nurse, pitched in to help after the bombing of a London restaurant, March 15. Both girls gave first-aid to the wounded, bound injuries with tablecloths. When their duty was done, Miss Hungate quieted her nerves with a cup of tea as Miss Stevens, a Dunville, Ontario, girl, called friends to report herself safe

53 Chaplains In Navy Win Promotions

By the Associated Press

The Navy announced yesterday that President Roosevelt had approved promotions for 53 officers of the Chaplains Corps—11 from the rank of commander to captain, 4 from lieutenant commander to commander, 2 from lieutenant to lieutenant commander and 15 from lieutenant (junior grade) to lieutenant.

Those selected for promotion, their present stations and usual home addresses, were:

Commanders to captains:

William W. Elder, U. S. S. Texas, Norfolk; Charles V. Ellis, Mare Island, Pensacola; William A. Maguire, U. S. S. California, Grossmont, Calif.; Joseph T. Casey, U. S. S. Lexington, Trenton, N. J.; John W. Moore, New London, Portsmouth, Va.; Harril S. Dyer, 11th Naval District, Abingdon, Va.; William N. Thomas, Naval Academy, Jackson, Miss.; Ernest L. Ackiss, U. S. S. Indianapolis, Athens, Ga.; Maurice M. Witherspoon, U. S. S. Wasp, San Francisco; Thomas L. Kirkpatrick, U. S. S. Arizona, Chestnut Hill, Pa.; Razzie W. Truitt, U. S. S. Saratoga, West Point, Va.

Lieutenant commanders to commanders:

Joseph H. Brooks, Corpus Christi, Winona, Miss.; John P. Forsander, 11th Naval District, Omaha; William H. Rafferty, Washington, Long Beach, Calif.; John E. Johnson, U. S. S. Idaho, St. Louis.

Lieutenants to lieutenant commanders:

Edward B. Harp, jr., Norfolk Naval Hospital, Hagerstown; Herbert R. Trump, Fourth Marines, Columbus, Ohio.

Lieutenants (junior grade) to lieutenants:

John F. Robinson, Quantico, Quantico; Francis J. McManus, U. S. S. Canopus, Cleveland; Everett P. Wuebbens, U. S. S. Rizal, Flanagan, Ill.; Edgar C. Andrews, jr., Norfolk, no record home address; Roy E. Bishop, Pensacola, no record; George A. Rosso, Great Lakes, Thornwood, N. Y.; Charles J. Hacherl, Philadelphia, St. Marys, Joseph E. Dreith, Seattle, Visalia, Calif.; Pa.; Roland W. Faulk, 16th Naval District, Shreveport; Robert M. Shewyhart, Guantanamo Bay, Grundy Center, Iowa; Edwin T. Haner, Coco Solo, West Chester, Iowa; Martell H. Twitchell, Pearl Harbor, Clarksdale, Miss.; Paul W. J. Dickman, Naval Academy, Fullerton, Calif.; Emil F. Redman, Tutuila, Samoa, Rockwell City, Iowa; Harris W. Howen, San Diego, Lynn, Mass.; Frederick Volbeda, Pearl Harbor, Bushell, Fla.

Green Says He'll Try to Make Fees on Defense Jobs 'Nominal'

William Green, president of the American Federation of Labor, said last night that he was "strenuously endeavoring" to induce local unions to charge only "nominal" initiation fees for workers getting defense jobs.

Green made his statement in a letter to Senator Norris (Independent), of Nebraska, replying to one in which the Senator called on the heads of the A. F. L. and the C. I. O. to stop the charging of "perfectly outrageous" fees from new workers in defense industries.

At the same time, the A. F. L. head reminded the Senator that under the federation setup control over size of the initiation fees is left entirely in the hands of the affiliated unions. He pointed out also that all the money collected remains in the local treasury, no part of it going to national headquarters, and that it is used for the benefit of local members, such as payment of sick, death and accident benefits.

Green said "definite action" had been taken "within the limitations of our authority" in having national and international unions instruct their locals that "only a uniform, standard initiation fee charge can be made."

"That is," he said, "one local organization in some locality where the local is strong cannot charge a higher initiation fee than other locals in other localities.

While saying that he and members of the A. F. of L. executive council are "gravely concerned" over the situation to which Norris called attention, Green's letter presented what he said was the attitude of the local union members.

The latter, Green wrote, "immediately explain that they sacrificed much while fighting for the establishment of decent wages and working conditions during a period of many years." They show that "they were compelled to pay the same amount of initiation fees now collected from new members," in addition to paying dues and assessments each month.

"They protest strongly," Green wrote, "that nonunion men who now secure employment made no contribution toward the establishment of the decent wage scales which prevail," and he said, "it is pretty difficult to argue with them."

Nevertheless, the Federation head said that if Norris would supply him with specific cases, "I will assign a capable representative to make an investigation of each case and if an injustice has been done, to act vigorously in bringing about a correction upon some fair and just basis."

Committee Would Keep Coal Control

Legislation continuing Federal regulation of the soft coal industry for another two years won speedy approval of the House Ways and Means Committee yesterday.

Chairman Doughton (Democrat), North Carolina, said he would ask the House Rules Committee today for a rule granting two hours general debate on the measure and expressed the hope it would pass the House not later than Thursday.

The bill would extend for two years the Guffey Coal Act which expires next month.

Knudsen Sees 3,000,000 New Defense Jobs

The defense program has put 2,000,000 men to work since September and will provide jobs for 3,000,000 more before the end of summer, Capitol Hill testimony by William S. Knudsen, OPM director, revealed yesterday.

The testimony, given on the lend-lease bill, was made public by the Senate Appropriations Committee. In it, Knudsen estimated that more than half of the 3,000,000 yet to be employed would be unskilled.

In spite of this rosy employment picture, the Social Security Board reported at the same time that there were increases in both WPA rolls and the number of persons receiving public relief or assistance.

Knudsen said the skilled labor would not have to be transported to other areas. "We are trying to make skilled men out of unskilled men and semiskilled men," he told the committee.

Replying to criticism regarding centralization of defense work, the OPM director said that at the start of the program the greatest demand was for speed.

"Now," he added, "we just cannot help ourselves. We must spread it over the United States."

In response to questions, Knudsen said that it would be necessary to curtail the flow of materials to some nondefense factories as the defense program expands. But, he said, there is no intention of shutting down nondefense plants until new defense plants are ready to provide employment.

Another witness before the committee, Budget Director Harold D. Smith, testified that Britain had spent or obligated $2,700,000,000 for defense equipment in the United States up to January 1.

"This would mean," Senator Adams (Democrat), Colorado, remarked, "that the British spending would stop at $2,700,000,000," while this country started spending 7,000,000,000.

Gen. George C. Marshall, Army chief of staff, told the committee that all future buying for Britain would be bone by this Government under the lease-lend program. This, he said, would make procurement of defense articles more expeditious and efficient.

Senator Byrnes (Democrat) of South Carolina, asked at one point what effect the lease-lend program would have upon Latin-American nations.

"They are looking at this with a great deal of interest from two points of view," Marshall replied. "One is that they are hopeful that they can obtain some munitions as we get the larger program under way. The other is that they accept this as a definite indication that we mean business."

The committee learned from Secretary Stimson that needs of other nations, "notably the Greek government," were included when the $7,000,000,000 total of the bill was calculated.

Stimson testified that 95 per cent of the weapons and munitions to be purchased under the bill were of a kind which could be used by the United States "in case we were ever left alone to defend the Western Hemisphere."

Standardization of British and American armaments, the Secretary added, had resulted in acquisition by this country of a number of British inventions, such as a new type of revolving turret for planes and tanks.

The Social Security Board's report showed total payments for public assistance and earnings of persons employed under Federal work programs for the month totaled $221,654,000, an increase of 1.8 per cent over December, 1940.

The board said 1,858,000 persons were employed by WPA in January against 1,826,000 during December. Cases receiving general public relief numbered 1,256,000 in January compared with 1,240,000 during December.

While the total payments for public assistance and earnings of persons under Federal work programs during January were up 1.8 per cent compared with December, the figure was 9.3 below the total for January, 1940.

Willkies in Canada

Associated Press WIREPHOTO

GREETINGS FROM U. S.—Wendell L. Willkie, with Mrs. Willkie beside him in the car, waves to the crowd after arriving yesterday in Toronto. Willkie addressed a mass meeting in behalf of the Canadian War Service Fund

WILLKIE, from Page 1.

there could be "no half-way measures" in prosecuting the war.

"If Democracy is to survive in the world today, it must survive because you members of Parliament and men like you in all the Democracies of the world give the people a finer leadership than any other system can give them," he said.

Willkie paid tribute to Britain as "our mother country." Provincial Premier Mitchell Hepburn introduced him.

In an earlier speech, Willkie reiterated his confidence in a British victory, telling Canadians that "with your help and our help they are going to win and liberty is going to live."

He spoke briefly at a welcome ceremony shortly after his arrival here.

"I saw the spirit of those people, the courage with which they are fighting, and the defenses they are building," he shouted from a platform at the City Hall.

A squadron of the Norwegian Air Force in training in Canada roared overhead as he led a two-mile parade to the City Hall. Canadian warplanes criss-crossed the sky and stunted over the building.

Willkie, a recent visitor to Great Britain, said he had talked to political leaders of England, Portugal, Canada and the United States and also with persons recently returned "from discussion with the people of Germany and France and Italy."

"All of them, with rare unanimity," Willkie said, "agree that the trade restrictions and barriers, the unpayable indemnities, and arbitrary redrawing of boundaries, the moral degradation imposed by the Versailles Treaty—somehow produced the present Frankenstein of Nazism and war.

"They likewise know that from 1919 to 1939 a sterile and unimaginative political leadership among all of us—a leadership constantly living on the catch-phrases and half truths of outmoded nationalism and promoted economic hates—failed to cooperate to create international monetary standards, enlarged trade areas and world economic recovery which could have corrected the errors of the treaty and saved the world from its present unsepakable mess."

"Civilization cannot afford such another mistake."

Subcommittee Favors Army 'Morals Zones'

A House Military Affairs Subcommittee yesterday approved legislation authorizing the Federal Government to establish "moral zones" around Army and Navy posts, within which prostitution would be prohibited.

The group wrote a provision requiring that the Federal Bureau of Investigation or local authorities enforce the measure.

An amendment specifically provides that personnel of the Army and Navy or Federal Security Agency cannot make "criminal investigations, searches, seizures or arrests of civilians charged with violations of this act."

The bill declares that anyone in the areas engaging in prostitution, procuring, soliciting or maintaining a house of ill-fame guilty of a misdemeanor, punishable by a fine of $1,000 and imprisonment for a year.

The District Chapter of the Rainbow Division Veterans announced yesterday that it had formally gone on record in opposition to "spectacular measures to control conditions around Army camps which presupposes that soldiers are more in need of protection against tendencies to immorality than any other group of men."

It was said in the resolution that "much of the efforts being directed toward the protection of the morals of these young soldiers is predicated upon the uncomplimentary and generally unjustified conception of the moral standards of these young Americans."

Protects and Beautifies
ANCHOR FENCES
BERRALL-JASPER CO.
615 Colorado Building
NAtional 7677

W-A-N-T-E-D
Fuel Oil Salesman
Should be married, and not over 35 years of age. Fuel oil experience preferred but not required. Salary. Call Mr. Beane, MEtropolitan 4840, for appointment.
GRIFFITH-CONSUMERS COMPANY

Special Selling!
AMERICAN MADE WASHED RUGS
Popular Texture Patterns
DISCONTINUED NUMBERS
9x12 Ft. $89.50
(formerly $104.50)
These are soft, deep pile, seamless rugs in a variety of designs and rich colorings marked specially low to clear out quickly. Every rug a perfect, first quality washed American made rug . . . luxurious textures and rich, impressive-looking floor coverings. Come early as the supply is limited and these rugs cannot be duplicated.
27x54 Inches $7.95
36x63 Inches $13.50
Select One of the Rugs Today
MAYER & CO.
Seventh Street Between D and E

Boots & Saddle
BOTTLED IN BOND
Kentucky Straight Bourbon Whiskey
100 PROOF
Bourbon at its best—made in the blue grass country by slow, painstaking methods.
W. A. TAYLOR & CO., NEW YORK CITY
Established 1880 • Sole Agents
Distributed by International Distributing Corp.

A IS FOR ARCADE-SUNSHINE-"ACES" FOR CLEANSING
ARCADE-SUNSHINE holds all the cards when it comes to cleansing. You see, long ago we decided that it would be in keeping with this streamlined age to develop a cleansing institution which could handle EVERY conceivable kind of laundering, cleaning, dyeing, storage or repairing. And your response to this UNIQUE idea has proved we're right! So many women like the extra convenience of ONE telephone call to get up to seventeen different services! Here's our "Feature-of-the-Week" service:
A BRAND-NEW DRESS?
(At least it looks like new—when dyed in this spring's new colors by our expert dyers) as low as $3
Satisfaction Assured
Dial RAndolph 8000
ARCADE-SUNSHINE
"DEPARTMENTALIZED CLEANSERS"
Listen to Fulton Lewis, Jr. tonight and every night Mondays through Fridays—7 to 7:15 p. m.—WOL

RALEIGH HABERDASHER
British Lion Roars
NEW EMBLEM PRINTS IN SILK TIES
$1.50 by Trojan
Everyone's talking about Britain these days . . . so why not show your colors with these handsome British lion print silk foulards. Regal 'Leo' in Royal blue, Regency red and Berkley brown, with cream-toned crest.
RALEIGH HABERDASHER
1310 F STREET

U. S. and Canada Lift 1817 Ban On Building Warships on Lakes

By John G. Norris
Post Staff Writer

In an effort to speed the building of naval vessels urgently needed by the world's democracies, the United States and Canada yesterday removed a century-old ban against building warships on the Great Lakes.

A new interpretation of an 1817 treaty which will permit the construction of ships with full armaments at lake shipyards was agreed upon, and almost at once the Navy announced placing of orders for ten small warships at Michigan and Wisconsin yards.

Secretary Knox announced the award of contracts totaling $34,669,200 for 36 steel subchasers and 18 steel minesweepers to 13 commercial yards throughout the country. Ten of the submarine chasers, a type of great importance in the battle of the Atlantic, will be built at Bay City, Mich., and Sturgeon Bay, Wis.

Other contracts have been placed with Great Lakes shipyards for submarines, motor torpedo boats, minesweepers and subchasers in anticipation of yesterday's action. The building of larger vessels of war, moreover, has bene envisaged by Administration officials in connection with the proposed Great Lakes-St. Lawrence seaway.

Cruisers, which now could not reach the Atlantic if built on the Great Lakes, could be laid down at the same time the proposed seaway is started, and sailed to salt water when finished, it was stated.

Other developments of the day affecting the naval defense set-up included:

President Roosevelt signed into law two bills authorizing a $340,526,383 Navy public works program. Development of bases at Samoa, Guam and other Pacific islands is authorized by the measure, along with similar establishments on the sites in the Atlantic leased from Great Britain.

Two New Naval Defense Areas

The House passed legislation authorizing an increase in the maximum emergency enlisted strength of the Navy from 205,000 to about 308,000 men. The maximum normal peacetime strength was set at 232,000 men, while the Marine Corps total was fixed at 20 per cent of the Navy figure.

Two new naval defense areas were created by executive order from which all but American Army and Navy ships are barred except by express permission. They are in Subic Bay, Philippines and Kodiak, Alaska.

Negotiations toward a liberalization of the Rush-Bagot treaty of 1817, "neutralizing" the Great Lakes, have been under way for nearly two years. It was decided that the desired changes should be effected through interpretative agreements so as to permit the pact to stand unchanged "as a symbol of the friendly relations between the two countries for over a century."

Previously it had been decided that under the 1817 treaty, warships could be built on the Great Lakes if their guns were installed elsewhere. Yesterday's agreement permits the ships to be completed there and so not take up needed space in Atlantic shipyards.

The agreement leaves unchanged the 124-year-old requirement that neither the United States nor Canada keep more than four war vessels on the lakes, but modifies the strict ban on building warships there. New conditions of such building are:

Either government must give full information in advance of ships proposed to be laid down on the Great Lakes.

The vessels are not intended for service on the lakes.

They must be removed from the lakes promptly on completion.

The armaments of the ships must be placed in such condition as to be incapable of immediate use while on the lakes.

Senate Passes Bill For Defense Insurance

The Senate passed without dissent yesterday legislation which would provide for Government insurance of up to $100,000,000 of mortgage loans for defense housing.

Design of Freighters for Emergency Fleet

200 TO BE BUILT LIKE THIS—Drawing of one of the 200 freighters to be constructed under the emergency fleet program. The vessels, of 10,000 tons displacement and an overall length of 425 feet, will have a speed of from 10 to 11 knots. Note the sparing use of facilities for handling cargo and the extreme simplicity of design throughout. A cannon will be mounted in the housing on the stern of each ship with quarters for a gun crew immediately below it

Fair Price Law May Be Asked For Ship Sales

Maritime Commission officials, hoping to find a quick answer to the pressing need for British shipping in the leasing or lending of 113 American freighters now in intercoastal trade, may be forced to seek legislation to acquire the vessels at a fair price, it was indicated yesterday.

Lacking power to requisition the ships without a declaration of national emergency, the Commission fears that the costs of a negotiated purchase will reach prohibitive figures due to the shortage of ships and the heavy demand for bottoms.

If the Commission had condemnation powers similar to those of other Government agencies for land and plant facilities, the ships could be purchased after a determination of an equitable price.

The commission has completed a survey of shipbuilding facilities which indicates that at shipyards now in use or projected under the 200-ship "ugly duckling" construction program there is space enough almost to double the present number of ways, it was learned.

Last weekend, the commission approved the construction of an additional 184 of these "one-design" ships for Britain, to be paid for from the $7,000,000,000 British-aid bill. Inasmuch as the item in the bill for ships totals $629,000,000, or more than double the commission's own $313,500,000 appropriation to build 200 craft, it is believed that eventually 400 additional ships of this nature will be constructed here for British use.

Completion of plans for the "one-design" ship indicate that their use in mine-ridden and hostile waters has been anticipated. Commission officials yesterday verified reports that the ships will carry gun mounts on the stern and housing for the gun crew. In addition, their hulls will be "de-Gaussed" by electric cables setting up a magnetic field to neutralize or oppose the attraction of magnetic mines.

Filipino Held In $300,000 Opium Smuggling

Baltimore, March 24 (AP).—A 44-year-old Filipino steward of an American freighter was held today on charges of smuggling between $250,000 and $300,000 worth of opium.

A hearing was set for next Monday for the steward, who gave his name as Marcario Bautista.

Customs agents said 121 tins of opium were seized, 59 of them being found on Bautista and the remainder in his stateroom and in a hotel room.

Senate Votes Lend-Lease Funds, 67-9

LEND, from Page 1.

(Wheeler, of Montana; Clark, of Missouri, and Clark, of Idaho); five Republicans (Nye and Langer, of North Dakota; Shipstead, of Minnesota; Thomas, of Idaho, and Butler, of Nebraska), and La Follette (Progressive), of Wisconsin. The House vote was 336 to 55.

Of the 14 Senators who cast their ballots for the appropriation though they had opposed the lease-lend bill, 4 took the floor yesterday to say that they still thought the original measure was bad, but that as it was now the law of the land, they believed that it should be implemented.

Seventeen Republicans joined 49 Democrats and an Independent in voting for the bill.

Interwoven in the brief debate was also the recurrent thought that expenditure of $7,000,000,000 for aid to Britain, Greece and China will necessarily mean vastly increased taxation in America. Senator Taft (Republican), of Ohio, asserted, for example, that $6,000,000,000 in additional levies would have to be raised this year to carry out Secretary Morgenthau's proposal that the Nation meet 60 per cent of its armament bill through taxes.

$7,000,000,000 Ceiling

Senator Adams, of Colorado, chairman of the subcommittee handling the bill, unequivocally asserted that the "ceiling" in the measure was $7,000,000,000—and not $8,300,000,000, as some legislators have maintained.

The controversy revolves around the question whether the $1,300,000,000 of "defense articles" in the "lease-lend" bill (which have already been appropriated for and may be sent abroad forthwith) represent an independent grant of aid, or whether the agencies from which they are taken must be reimbursed out of the $7,000,000,000 appropriation.

Senator Byrnes (Democrat), of South Carolina, said that "there is no doubt in the minds of those who will interpret this bill" that reimbursement is to be made out of the $7,000,000,000—but he added the important proviso that "it may not be desirable" to replace some commodities that may be sent to Britain, such as surplus agricultural products. Therefore, he said, the reimbursement provision should not be made mandatory.

The attitude of those opponents of the "lend-lease" bill who nevertheless voted for the $7,000,000,000 appropriation was indicated by Senator Adams, who said:

"I voted against the original 'lend-lease' bill as unsound in principle, and apt to bring danger, disaster and catastrophe to my country . . . but Congress having laid down the policy, Congress should and must implement the bill by providing adequate finances."

Calling for "unity," Senator Vandenberg, of Michigan, one of the leading Republican opponents of H. R. 1776, said that "the die is cast for our whole people" and that the choice now is between "this bill" and "a fatal division among us." He indicated that a heavy vote in favor of the appropriation would make "the maximum psychological impression."

The $7,000,000,000 granted in yesterday's action (exceeded in size only by two wartime appropriation bills in 1917-18) would make funds available until June 30, 1943, for: ordnance, armor and ammunition, $1,343,000,000; aircraft and parts, $2,054,000,000; tanks and trucks, $362,000,000; ships, $629,000,000; miscellaneous military equipment, $260,000,000; plant facilities and land, $752,000,000; agricultural, industrial and other commodities, $1,350,000,000; testing and repairing defense articles (presumably ships) for other countries, $200,000,000; for other "necessary services" and administrative expenses, $50,000,000.

Foresees Other Appropriations

Senator Adams told his colleagues that he was "very fearful" that this would not be the last appropriation required to meet needs of foreign countries "whose defense the President deems vital to the defense of the United States." The Coloradan noted that the "British representations as to their needs were in excess of the amounts contained in this bill."

Senator Vandenberg, who declared that he would hold the Administration "to strict accountability for stopping short of war," gave as a reason for voting for the appropriation: "You can't go halfway over Niagara Falls and then decide that you're going to turn back."

Declaring that he had decided to vote for the appropriation "with the greatest doubt," Senator Taft explained that he had reached his decision "simply because I am in favor of aid to England."

The only opponent of the supply bill who took the floor was Senator Nye, who charged that "this is only a first installment in American underwriting of another European war." Passage of the bill, he added, "will be received by President Roosevelt as a license to go however far (without declaring war) he may find it necessary to go to accomplish delivery of this program of aid to Britain."

Grew Protests Japanese Attacks On Diplomats

Tokyo, March 24 (AP).—United States Ambassador Joseph C. Grew, acting on behalf of the Diplomatic Corps, has protested vigorously to Japanese Foreign Minister Yosuke Matsuoka over "recent cases of actual bodily attacks or insulting behavior on the part of Japanese nationals" against foreign diplomatic officials, it was disclosed today.

Grew's protest was the immediate outgrowth of an incident involving Count Tascher de la Pagerie, French commerical attache, whose leg was broken February 28 in a scuffle with a Japanese taxi driver at Kobe and who later was declared to have been subjected to mistreatment by Japanese police and customs officials.

The Roll Call On Aid Bill

The vote by which the Senate yesterday approved the $7,000,000,000 appropriation to carry out the British-aid program follows:

FOR THE BILL, 67.

Democrats For, 49.

ADAMS	LUCAS
ANDREWS	MALONEY
BAILEY	McFARLAND
BANKHEAD	McKELLAR
BARKLEY	MURDOCK
BILBO	MURRAY
BROWN	O'MAHONEY
BYRD	OVERTON
BYRNES	PEPPER
CARAWAY	RADCLIFFE
CHAVEZ	REYNOLDS
CONNALLY	RUSSELL
DOWNEY	SCHWARTZ
ELLENDER	SHEPPARD
GEORGE	SMATHERS
GERRY	SMITH
GILLETTE	STEWART
GLASS	THOMAS (Okla.)
GREEN	THOMAS (Utah)
HAYDEN	TRUMAN
HERRING	TUNNELL
HILL	TYDINGS
HUGHES	VAN NUYS
KILGORE	WALLGREN
LEE	

Republicans For, 17.

AIKEN	GURNEY
BALL	HOLMAN
BARBOUR	McNARY
BREWSTER	REED
BROOKS	TAFT
BURTON	VANDENBERG
CAPPER	WHITE
DANAHER	WILLIS
DAVIS	

Independent For, 1.

NORRIS

AGAINST THE BILL, 9.

Democrats Against, 3.

CLARK (Idaho) WHEELER
CLARK (Mo.)

Republicans Against, 5.

BUTLER SHIPSTEAD
LANGER THOMAS (Idaho)
NYE

Progressive Against, 1.

LA FOLLETTE

Pairs were announced as follows: Austin (R) for, and Johnson (R-Calif.), against; Lodge (R) for, and Wiley (R) against.

It was announced that the following would have voted for the bill had they been present: Wagner, Bone, Bunker, Chandler, Guffey, Harrison, Hatch, Johnson (Colo.), McCarran and Mead, all Democrats, and Tobey, Republican.

Pope to Give Usual Easter Blessing

Copyright by New York Times

Rome, March 24.—Contrary to previous reports the Pope will almost certainly impart his blessing from St. Peter's balcony on Easter Sunday, it was learned today. It is also understood the pontiff is not going to celebrate mass in his private chapel, but will probably do so in St. Peter's as is the custom.

Eccles Opposes Printing-Press Defense Funds

By the Associated Press

Chairman Marriner S. Eccles of the Federal Reserve Board said yesterday a proposal of Representatives Wright Patman (Democrat), of Texas, to finance the defense program by printing new money "could only lead to incalculable losses for the country as a whole."

Eccles made public a letter to Patman in which the Federal Reserve head said, "I feel that your statements should not remain unanswered lest the public be misled into supposing that issue by the Government of interest-bearing bonds is unnecessary, extravagant and wasteful."

Eccles contended that Patman's plan would cause inflation, and noted that the German and all other governments were avoiding such inflationary steps in spite of their war costs.

The chairman said that existing money includes not only actual currency in circulation but bank deposits, and if it were utilized at the rate of turnover that prevailed in the twenties, it "could support a tremendous boom without creation of an additional dollar of new money."

"It is possible that this expansion of the existing funds may go so far that, added on to the present rate of turnover of money in goods and services, it may exceed the productive capacity of our economic system," Eccles continued.

"Such a condition is one of monetary inflation, characterized by attempts to buy things that can not be bought, that is, by the bidding up of prices of goods, of equities and of other property.

"One way of helping to avoid this development is for the Government to finance its expenditures by taxation and by borrowing existing funds."

MANY NEVER SUSPECT CAUSE OF BACKACHES

This Old Treatment Often Brings Happy Relief

Many sufferers relieve nagging backache quickly, once they discover that the real cause of their trouble may be tired kidneys.

The kidneys are Nature's chief way of taking the excess acids and waste out of the blood. They help most people pass about 3 pints a day.

When disorder of kidney function permits poisonous matter to remain in your blood, it may cause nagging backache, rheumatic pains, leg pains, loss of pep and energy, getting up nights, swelling, puffiness under the eyes, headaches and dizziness. Frequent or scanty passages with smarting and burning sometimes shows there is something wrong with your kidneys or bladder.

Don't wait! Ask your druggist for Doan's Pills, used successfully by millions for over 40 years. They give happy relief and will help the 15 miles of kidney tubes flush out poisonous waste from your blood. Get Doan's Pills.

WOODWARD & LOTHROP
The Easter Store

Learn to Speak Spanish at Home—on Victor Records

Discover this easy, pleasant and rapid way to learn a language—in thirty lessons—repeated when you want. Fifteen records (thirty lessons) in all, by Horace S. Chown. Pronunciation is distinct and easily understood. $15

RECORDS, FOURTH FLOOR

WOODWARD & LOTHROP
The Easter Store

SHOES MAKE EACH STEP SMARTER

"Watch Your Step"—that is the secret of a smart carriage, of wearing clothes well. For your walk reveals your grace or else betrays its lack.

And that is where our Balance in Motion Shoes come in. This famous footwear brings new grace and beauty to your walk; greater confidence and more "balanced" ease than you ever enjoyed before.

For these shoes are designed to fit your foot not only at rest—but in motion. Truly they are smartness in action.

Select one of our attractive new models. You will walk more gracefully, with greater ease than ever before. Be smart. Watch your step. Let us fit you to Balance in Motion.

New Balance in Motion Styles

$10.75, $11.75, $12.75

Trilby—black patent leather, perforated vamp $12.75

WOMEN'S SHOES, SECOND FLOOR

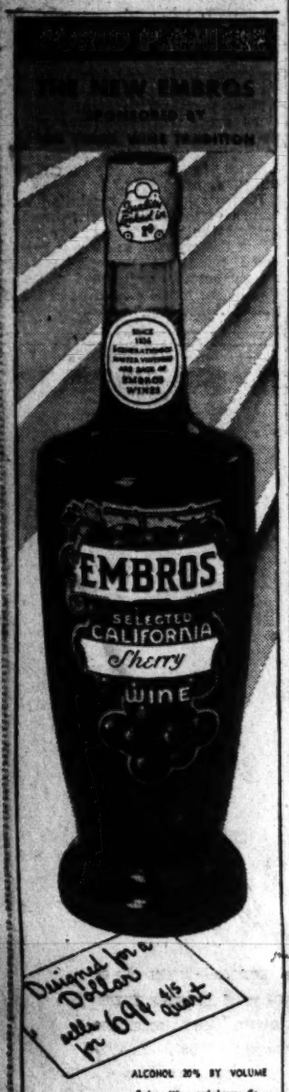

HALL'S
(Since 1885)
Restaurant and Garden
7th and K Sts. S.W.
Off the Water Front
TUESDAY'S SPECIAL, 45c
11:30 to 2 P. M.
Fried Chicken, Maryland Style
Mashed Potatoes Peas Hot Biscuits Coffee
OYSTERS ANY STYLE
Whole Broiled Live Maine Lobster $1
Salad Potatoes
CHOICE STEAKS, CHOPS, CHICKEN
MIXED DRINKS—IMPORTED & DOMESTIC WINES & LIQUORS
AMPLE PARKING SPACE
FRANK HALL, Prop. STerling 8380

2 TO 1
YOU'LL PREFER THE "DOUBLE-RICH" BOURBON
You get more flavor richness in every drink you make with Cream of Kentucky, the "Double-Rich" Bourbon. That's why it's the largest-selling straight Bourbon whiskey in the world . . . Try it—the chances are 2 to 1 it will be your favorite, too!

Cream of Kentucky
THE "DOUBLE-RICH" BOURBON
90 PROOF. COPR. 1941, SCHENLEY DISTILLERS CORP., N. Y. C.

STATEMENT OF THE CONDITION OF THE
Baltimore American Insurance Company of New York, N. Y.,
On the 31st day of December, 1940, as required under Section 647 of the Code of Law for the District of Columbia.

INCOME.

Net premiums	$2,093,412.89
Total interest and rents	289,336.91
Other income	118,906.53
Total income	$2,501,656.13

DISBURSEMENTS.

Net amount paid policyholders for losses	$931,703.54
All other disbursements	1,393,067.53
Total disbursements	$2,324,771.07

ASSETS.

Real estate	$122,147.90
Mortgage loans on real estate	67,500.00
Bonds and stocks	5,130,320.42
Cash in company's office	300.00
Deposits in banks	893,853.91
Agents' balances	347,157.89
Interest and rents due or accrued	24,939.00
All other assets	13,287.60
Gross assets	$6,599,506.72
Deduct assets not admitted	285,983.61
Total admitted assets	$6,313,523.11

LIABILITIES.

Net unpaid claims	$378,347.00
Total unearned premiums	2,087,418.00
Other liabilities	187,697.76
Capital paid up	1,500,000.00
Surplus over all liabilities	2,165,060.35
Total	$6,313,523.11

NET PREMIUMS WRITTEN DURING THE YEAR.

	Total.	District of Columbia.
Fire	$1,961,974.82	$11,969.24
Ocean marine	82,744.51	.....
Motor vehicles	522,832.91	7,748.65
Earthquake	2,460.19	.....
Inland navigation and transportation	80,606.86	223.29
Tornado, windstorm, and cyclone	38,746.08	234.99
Sprinkler leakage	11,355.54	77.21
Riot, civil commotion, and explosion	6,283.17	.....
All other extended coverage	61,797.48	227.51
Rain	6.64	150.00
	$2,090,810.31	$20,642.49

JOHN A. FORRESTEL, President.
DAVID H. MOORE, Secretary.
Subscribed and sworn to before me this 24th day of February, 1941.
(Seal.) FRANK C. JOHNSON,
Notary Public, New York County Clerks No. 49, New York County Register's No. 1-J-33. Commission expires March 30, 1941.

HARRY L. HARRIS
418-19 Homer Bldg. NA. 5381

WOODWARD & LOTHROP

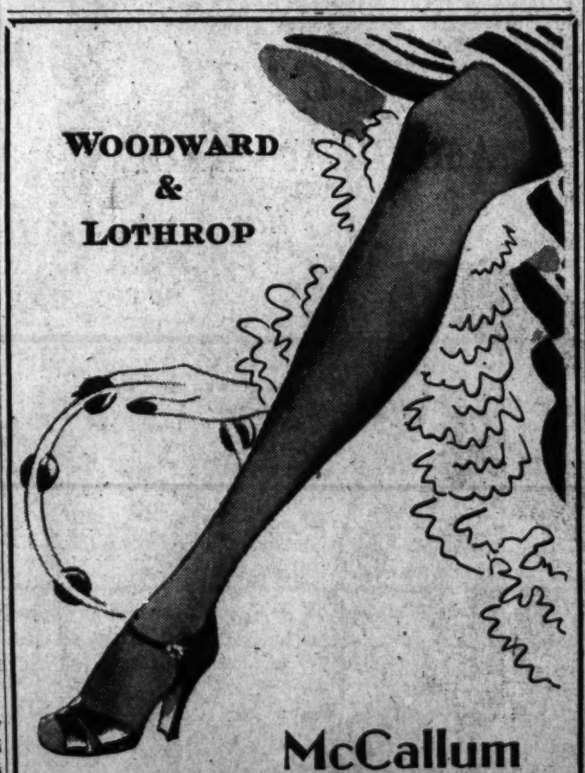

McCallum Nylon Stockings
. . . *the popular Conga color*

Already, this smart color has danced its way into Spring fashion favor—so, if you have been waiting for more of the same, or are seeking a lovely gossamer sheer stocking—Conga is here again—in Nylon—by McCallum.

$1.35 and $1.50 pair

HOSIERY, AISLE 19, FIRST FLOOR

Senate Alters Vote, Approves Argentine Beef

By the Associated Press

Reversal of an earlier vote threw the Senate into disagreement with the House yesterday on the question whether to permit the Navy to buy Argentine canned beef.

The change in the Senate's position put the controversy before a joint conference committee, and Administration forces announced that a strong fight would be made to obtain House concurrence.

The House had written into the naval appropriation measure a clause saying the Navy must not buy foreign food products unless they cannot be obtained in the United States. The restriction was apparently sustained last week by the Senate on a vote recorded as 32 to 32, despite contentions by Administration supporters that the action would incur the enmity of Latin-American nations.

Yesterday, however, Senator Russell (Democrat), Georgia, told the chamber that he had voted against the restriction and his vote was not recorded. The Senate then agreed unanimously to correct last week's roll call and thus strike the House provision from the bill by a 33-to-32 margin.

The roll call change was agreed to after Senator McNary, of Oregon, the Republican leader, expressed the opinion that the roll call and the Senate Journal "should conform to the truth." He said he was satisfied that Russell actually had voted for the amendment.

Despite Administration efforts to obtain House concurrence, there were immediate signs of resistance in that body. Chairman Scrugham (Democrat), of Nevada, of the House Naval Appropriations Subcommittee, author of the prohibition against non-American food purchases which has been carried in naval appropriations bills for several years, said he would oppose deletion of the proviso.

Scrugham is chairman of the House conferees who will meet with representatives of the Senate to adjust the controversy.

"I do not want our American farm workers competing with pauper labor," Scrugham said.

He observed that the same issue would be likely to arise again in connection with the pending fifth supplemental defense appropriation, recently approved by the House with a prohibition against purchase of foreign-produced commodities by the Army or Navy.

Home Nursing Class To Start Tomorrow

The first meeting of a Red Cross home nursing course will be held at 7:30 p. m. tomorrow at Franklin Junior High School, Twenty-fourth and N streets Northwest. The class will meet Monday and Wednesday evenings, from 7:30 to 9:30 p. m., and is limited to 20 students. Mrs. Ethel Gill, registered nurse, is the instructor.

Epicureans to Reveal Cuisine to the Ladies

The Epicurean Club of Washington will hold ladies' night at the Willard Hotel at 9 p. m. today to give them an idea of what men eat at the annual Escoffier dinners here. Jacques Haeringer, chef de cuisine at the Shoreham Hotel, is the chairman tonight.

OUT TODAY!

Vogue

APRIL 1 ISSUE

AMERICAN COUTURE COLLECTIONS

★

16 Pages of Limited Income Clothes

50 Proposals for the Bride

AT YOUR NEWSSTAND 35¢

Do you *feel* like play after a day's work?

Join the many happy thousands who approve of the S.S.S. way of building back strength and pep . . . by regaining the appetite . . . restoring rich, red blood.

IF you are pale, tired, lack a keen appetite, have lost weight and feel run-down . . . a frequent sign that your stomach digestion is poor and your blood is weak—then do try in the simple, easy way—*by starting a course of S.S.S. Blood Tonic.*

S.S.S. Tonic may be just what you need, in the absence of an organic trouble or focal infection. It increases the appetite . . . aids in stomach digestion . . . and helps give you a boost in energy.

a trial will convince you

S.S.S. is time-tested . . . scientists have proved it, too. Try it yourself to build sturdy health . . . like kind that will give you new zest to feel like play after a day's work. At all drug stores in two convenient sizes. Ask for the big 20 oz. bottle . . . at a saving. © S.S.S. Co.

Free France Faces Actual Starvation In 4 Months, Says Reporter After Survey

Following is the second in a series of articles by Ralph Heinzen, veteran United Press staff correspondent in France, on a survey he has just completed of the food shortage in unoccupied France.

By Ralph Heinzen

United Press Staff Writer

Narbonne, France, March 24.—In this fief of Leon Blum, reddest of southern cities and hotbed of the Second International, I saw the food shortage create a practical experiment in socialism—with Socialists on the receiving end.

The entire Aude Department, of which Narbonne is the county seat, is being kept alive by food sent in from other equally hungry bordering departments. If the residents of Narbonne and Aude had to exist entirely on what they grow, they would have starved long ago.

The department is a horrible example of growing only one kind of crop. It is one of the greatest red wine producing regions in all France. But with the gasoline shortage halting all automobile transport and railroads reserving their traffic to foodstuffs, there is a glut of red wine in Aude, but nothing home-grown to eat.

This whole department and Herault just to the east of it are potential "starvation centers of Free France. They are not at the starvation point yet, but when the pinch comes it will be felt here first.

Once Farming Areas

These were once rich farming provinces, and there are oldsters who recall with pride great herds of oxen and cattle which were bred on these rolling fields. But everything else was abandoned, all other roots pulled up when the monoculture of wine became very profitable.

I went to a market here and was shocked by its poverty. There were few vegetables, almost no meat, practically no cheese, absolutely no butter, animal fats, or eggs, and not even chickens or ducks.

Narbonne is down to legal rations and not a gram more. Adults get a half pound of bread daily and 270 grams of meat weekly. They are lucky to get that, and they get it only because the Petain government has applied socialist principles of pooling and distributing for the common good everything that is produced and stocked in the richer departments of the Garonne to the west.

But as Pierre Monzat, general secretary of the Haute Garonne Department and one of the greatest French food experts, said at Toulouse, "there is a limit to that system at the point where the population will have eaten all its reserves and then will start eating its capital."

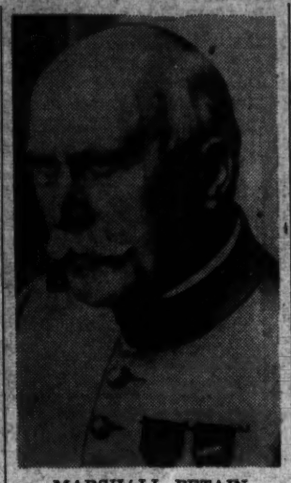

MARSHALL PETAIN

"His government has applied socialist principles in pooling and distributing everything that is for the common good"

Grateful to Hoover

Monzat, who was a member of the Inter-Allied Food Commission during the World War and worked with Herbert Hoover, is charged with raiding the rich Garonne Valley to keep these wine-growing peasants alive. He has great gratitude to Hoover for his new efforts to feed Europe's hungry populations.

"I should say we will have reached that point by the end of March," he continued. "If we do not have help by May we will have made serious inroads into the vital minimum of what we must have for planting and reproduction purposes.

"It is a vicious circle: If we allow all our reproducing stock to be eaten up we will have nothing, absolutely nothing, to eat next winter if the war and blockade go on. It would be foolish economy to allow ourselves to get to the eventual point where 40,000,000 people would be wholly dependent upon imported foodstuffs.

"We are not far from that danger point now, so the government must decide soon whether it will cut meat rations drastically or eat up the capital. We are now at the point where, if we do cut meat rations by half, we can go along only two months more at the most.

Food For 4 Months

"That is equivalent to saying that unless Washington can convince London that the food situation in Free France is critical we have four months' food at the very maximum and after that starvation."

The chief of the farm syndicate here said Aude peasants already have begun to slaughter their oxen. Those who are rich enough to possess four can still till their fields in part next year, but those who have only two and slaughter one will have to reduce their acreage. Another reason for slaughtering is the lack of animal feed.

There will be barely 50 to 60 per cent of a normal harvest in France this year, and a further reduction will follow next year if the war continues. France, one of the greatest agricultural countries in Europe, cannot even be self-sustaining.

Up in Vichy someone behind a desk proposed increasing the harvest by reclaiming waste land, but that would take three to five years of hard work. And if it is called wasteland, it is worthless, because no farmer anywhere in the world husbands his land more than the French peasant.

Anyhow there are barely enough oxen to till the present acreage, and there is no gasoline for those farmers who went modern and traded their oxen for tractors.

The conclusion is easy to draw: France is barely one month away from the danger point.

If the British allow foreign foodstuffs through the blockade now France can get through another harvest period. But if the war and blockade go on another year France will have eaten its poor harvest before the end of this year, and during the whole of next winter the country must be kept alive by Pan-American shipments or 18,000,000 persons in the free zone risk starvation.

Spiegler to Address Zionists in Baltimore

Louis E. Spiegler, of Washington, chairman, administrative committee of the Seaboard Zionists, will speak at a meeting of the committee in Baltimore Monday night. Other Washingtonians to participate are Hyman Goldman, in charge of the Jewish National Fund, and Mrs. Raphael Tourover, president of the Seaboard Hadassah Region. Final plans will be made for the nineteenth annual regional conference at Old Point Comfort, Va., early in May.

Germans Failed in Invasion, Report

New York, March 24 (AP).—The Australian radio said in a broadcast heard today by CBS that invalided Australian soldiers had returned home with thrilling stories of a repulsed attempt by 60,000 German troops on barges to invade England last September.

"The men asserted that the navy and R.A.F. met the Germans in the barges halfway across the channel and the North Sea and quickly smashed up the invasion attempt," the Sydney broadcaster said.

The British announced last October 18 that an attempt at invasion had been shattered on September 18. Although the official announcement gave no details, authoritative London sources said then that the R.A.F., aided by a providential gale, pounced on the German troopships on the French "invasion coast" and "made their departure impossible by the ferocity of their attack."

EXCESSIVE DRINKING can be conquered

The Greenhill Institute is the only institution in Washington devoted exclusively to the treatment and correction of

ALCOHOLISM

Write or Call for Free Booklet

Greenhill Institute

2145 16th St. N.W.

Phone Day or Night—CO. 4784

Controlled, Operated and Supervised by Licensed Physicians

WOODWARD & LOTHROP

10th & F Sts. at Eastern Ave. The Easter Store Phone DIstrict 5300

Custom-select Your Covers for Individual Smartness—in this

Handsome Canterbury Living Room Group

4 styles of Sofas $85 9 styles of Chairs $39.95

Love Seat, $67.50

Choose first the styles of sofa and chair you prefer—then have them covered to your own order with your choice of fabrics from a group of over 100. Result is that "individualism" you prize so highly—the decorator touch without the customary cost. Every piece is noted for its smart styling—and carefully made to Woodward & Lothrop's exacting standards of quality construction. Solid Philippine mahogany exposed frames—moss-and-cotton filling—reversible coil-spring seat cushions.

Convenient deferred payments may be arranged

LIVING ROOM FURNITURE, SIXTH FLOOR

Sunshine Colors From California in Franciscan Ware

—gay two-tone combinations
—38-piece service for six

$14.95

California sunshine inspired these cheery earthenware luncheon-dinner sets. Two-tone—and you may choose yours in matt yellow, matt turquoise, matt coral, white, maroon, coral, turquoise. The pattern—the attractive "Coronado" swirl—with a glaze finish that lends rich depth.

CHINA, FIFTH FLOOR

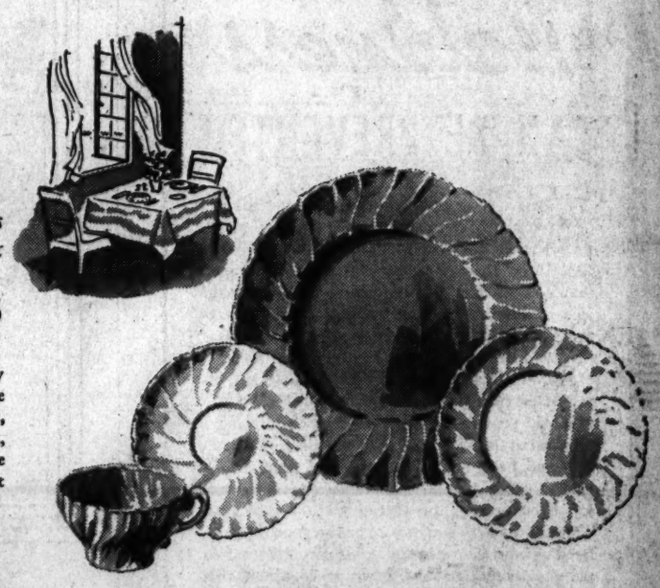

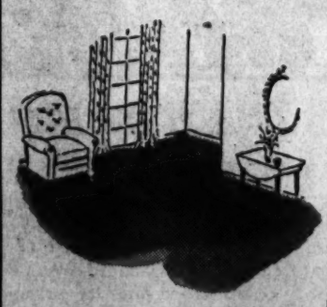

Wall-to-wall or Room-size Rugs

Cover Your Floors With Duratwist Wool Broadloom

Square yard $6.75

Are your rooms odd-size—irregular in proportion? Do your floors see lots of daily wear? Does your taste run to something a bit more "impressive" than-ordinary broadloom? Duratwist answers almost any question you could imagine—so versatile that you could cover all your floors with it. Vibrant, dramatic colors—all expressive of Spring—all colors you enjoy living with. 9 and 12 foot widths.

CARPETING, SIXTH FLOOR

Draw a bewitching veil over your newest hat—That flowered hat and your sparkling eyes are even more captivating—veiled with the color that makes your skin look loveliest. White, deep colors, sugar pastels, beige, rust and dusty pink for your choice—in figured veiling or airy meshes—rayon-and-silk, 18 inches wide.
Yard..... 35c to $1

TRIMMINGS, AISLE 20, FIRST FLOOR

Brighten your frocks with bright ribbon belts—carefree gypsy stripes or more than a dozen gay solid colors. Of rayon-and-silk.
The Romany stripes, 1½ and 2-inch widths..... 75c and $1

The solid colors, 2 inches wide, adjustable to your waist measure..... 58c

TRIMMINGS, AISLE 20, FIRST FLOOR

Entertain happily—a private room adjoining the Tea Room forms such a pleasant setting—whether your party is a wedding breakfast or a bridge luncheon for 12 or a reception for almost 100 guests. You may even have our party hostess purchase your flowers and favors. The minimum charge for luncheon: $1 each person for not less than 12.

Call DIstrict 5300 and discover how very easy it is to be a guest at your own party.

TEA ROOM, SEVENTH FLOOR

"Plant" charming flowers on your hat—and look like Springtime, Springtime 1941, very feminine, enchantingly fragile. Roses, mixed bouquets, pond lilies, violets—to mention a few—and your choice of a host of colors..... $1

Flowers, too, for your suit lapel and your frocks (including crisp white cotton pique or lace blossoms)..... 50c and $1

ARTIFICIAL FLOWERS, AISLE 8, FIRST FLOOR

Army Inquires About Officer School Sites

Possibility of commissioning college-trained selectees as Army officers after an intensive four—or six-month officers' training course in private military colleges was seen yesterday at a meeting of representatives of 50 military schools throughout the country, in the Mayflower Hotel.

Delegates to the annual meeting of the Association of Military Colleges and Schools of the United States reported that all of their institutions had been queried within the past two weeks by the War Department about use of their facilities during summer months for officer training courses.

Gen. Sandy Beaver, chairman of the board of directors, emphasized that no specific plan has been announced, but said that selectees who had shown leadership ability and sufficient educational background might be permitted to take such summer courses to qualify as second lieutenants.

A similar plan is now being carried out by the Navy, he pointed out, under which "totally green" college men are qualified as ensigns after a four-months practical training course.

If the selectee officer plan is adopted, instructors either could be furnished by the War Department from the War College personnel or supplied by military and R. O. T. C. colleges, which have in the past 20 years trained 62 per cent of the present 110,000 reserve officers, Beaver said.

Today's session of the three-day convention at the Mayflower will feature discussions centering on national defense by Maj. C. L. Persing, the Rev. Donald Henning, Dr. Luther H. Gulick, Dr. George F. Zook, Dr. W. A. Shimer, Roy Helton and Col. C. R. Endsley.

HOUSEHOLD EFFECTS OF EVERY DESCRIPTION
At Public Auction
AT SLOAN'S
713 13th St. N.W.
Tomorrow at 10 A. M.

OUT OUR WAY
WE TRADE YOUR WAY
McMAHON CHEVROLET
6321-33 GEORGIA AVE. N.W.
"BEST USED CAR DEAL IN TOWN"

DISCOMFORTS of COLDS
MENTHOLATUM
Quickly Relieves STUFFINESS SNIFFLING SNEEZING
MENTHOLATUM

How To Relieve Distress Of FEMALE PERIODIC COMPLAINTS

Few women today do not suffer some distress from monthly functional disturbances, causing some to get nervous, cranky, mildly depressed a couple of days before, with dark circles under eyes, an uncomfortable bloated heaviness—others to feel weak, "dragged out" for a couple of days afterward.

If YOU'RE troubled this way—try famous Lydia E. Pinkham's Vegetable Compound made *especially for women* to help quiet unstrung nerves, relieve monthly pain and distress from these periodic disturbances.

Pinkham's Compound helps build up resistance against such symptoms. Famous for 60 years. Hundreds of thousands of women benefited! *Worth trying!*

King and Queen Visit Polish Volunteers

Associated Press Photo

RULERS INSPECT DEFENSES IN SCOTLAND—On a recent tour of defenses in Scotland, King George and Queen Elizabeth visited units of Polish volunteers. Here, she leaves a camouflaged gun position with the King (left) following

House Hearings Start Today on Federal Aid for D. C.

By James D. Secrest
Post Staff Writer

The Senate yesterday approved for the second time the Overton fiscal formula, which seeks to place the Federal payment on a noncontroversial basis, as a House subcommittee prepared to start hearings on the Overton and Dirksen plans today.

The Senate approval was given without a dissenting vote after Senator Overton (Democrat), of Louisiana, explained the workings and the purpose of his land-ratio formula.

Senator Ellender (Democrat), of Louisiana, who voted against the plan two years ago, asked his colleague several questions but did not object when a voice vote was taken.

Senator Overton told the Senate that the formula, on the basis of present land holdings in the District and the 1942 municipal budget, would produce a United States payment of $9,389,940. The payment last year was $6,000,000.

The formula, the Senator explained, would be mathematically applied each year. First the total land area owned by the Federal Government within the District is computed. From this is deducted 56 per cent of the park lands, which are considered normal for a city the size of Washington, all streets and alleys for which titles are held by the United States, and United States land used by the District.

This net acreage is then applied to the total dry land area in the District. For the current year the ratio would be 21 per cent.

By applying the 21 per cent to the anticipated general revenue appropriations for the District, estimated at $44,714,000, the payment of $9,389,940 is obtained.

thatBritish,y Jbs(eta shrdlu cmf

"The purpose of this bill," Senator Overton told the Senate, "is to prevent the constant controversy which arose as to the amount of the Federal payment.

"The purpose is to have it so fixed by the factors of the formula that it will be self-operative and noncontroversial, that there will be no further dispute as to the amount to be paid."

Overton pointed out that the Federal Government has contributed to the operating costs of the National Capital since it was established. This averaged 36.7 per cent from 1789 to 1872. It then rose first to a 50-50 basis and was changed to a 60-40 plan, which was dropped to the lump sum method in 1924.

"Under the pending bill," Senator Overton observed," the Federal payment worked out under present conditions is 21 per cent as against 40 per cent in 1920 and 50 per cent between 1789 and 1920."

Senator Ellender asked how much the formula would cost the United States and whether the Capitol was to be evaluated.

Explaining that his formula does not involve property valuations, Overton said:

"The trouble with the valuation plan is that there would be as much controversy as to the value as there would be in reference to a lump sum payment."

Ellender asked whether the United States would contribute to other projects, such as subways and superhighways as had been suggested in the House.

"Of course, that depends entirely on what the Congress would determine to do."

When Ellender suggested that the District should share in the costs of such Federal projects as the Washington National Airport, Overton said:

"Whether such a project as the airport would be considered—which is entirely outside the District—as coming within this classification, I am inclined to doubt very seriously, but that is a matter which the Congress will have to determine in the future."

Replacements To Be Inducted Through Week

Daily inductions to furnish replacements in Forts Bliss and Meade and to man a 500-troop colored unit at Fort Dix were begun here yesterday, and will continue through this week.

Yesterday's induction in Baltimore was of 65 District men, eight of them white selectees to replace those rejected at Fort Bliss and the others a nucleus for the Fort Dix unit.

Twenty-five white and 17 colored inductees will be sent to Baltimore's Fifth Regiment Armory today, to be followed by groups of from 53 to 70 each day through Saturday.

More than 1,000 local registrants are to take physical examinations at six Washington hospitals this week, with 530 scheduled to report Thursday night. Another 530 were examined last night.

District men to be inducted today are:

Board No. 4
Aaron L. Petty.
Board No. 10
Richard Jeffries, Joseph H. Brown, Cecil Moorman, Henry Leak, Carol Woods, Harry Anderson, David McCarter, Alpherso Henson, Harold Shell.
Board No. 11
William F. Tucker, Avery V. Williams, Robert Eldridge, Joseph Kee, John F. Crocker, Edgar Dinkins, Presley E. Ash, Revell M. Trent, Samuel F. Butler, Carlie Smith.
Board No. 12
Robert Benton, William L. Coot, William E. Davis, Thomas Haskins, Melvin H. Lorrey, Preston Parkins, William D. Thomas, William S. Washington, Henry Williams, Earl W. Turner.
Board No. 15
Isaac Turner, John D. Lewis, Wallo W. White, Willie A. Penamon, Richard E. Harris, Arwas Peters, Theodore Jefferson, Beverly A. Hughes, Louis Espey, Herbert J. Reese.
Board No. 19
Samuel Johnson, Franklin L. Lacy, Henry W. Johnson, Noel J. Proctor, Garfield Stower, Howard A. Barnes, Vincent Hall, Andrew J. Burriss, John S. Usher, Joseph S. Thomas, Lewis Lindsey, Clarence O. Terry, Wilbur S. Van Zego, Clarence E. Cooper, James J. Carter, William H. Nichols, John H. Paschal, John T. White, Jr., Walt Benton, Augustus Tucker.
REPLACEMENTS
Board No. 1
James H. Tate, Jr., Ollis D. Brookman, Martin Aaronson.
Board No. 3
Edward J. Saflower, Mefrill L. Carter, Vincent J. Khan, Ernest V. Oliveri, Wilmar M. Dawkins, Milton L. Pearson, John F. Waldron, Burton W. Lansberry, Samuel Weinstein, Thomas Brady, Charles H. Kessler.
Board No. 17
Dale G. Halferty, Fred Mestre, George A. DeHoff, Jr., Edward Lovinger, James D. Hare, Charles J. Hoskman, Robert C. Myers, Robert H. Thornton, Edvin H. Mason, Lemuel C. Weatherhead.

GIVE YOUR LAZY LIVER THIS GENTLE "NUDGE"
Follow Noted Ohio Doctor's Advice To Feel "Tip-Top" In Morning!

If liver bile doesn't flow freely every day into your intestines—constipation with its headaches and that "half-alive" feeling often result. So step up that liver bile and see how much better you should feel! Just try Dr. Edwards' Olive Tablets used so successfully for years by Dr. F. M. Edwards for his patients with constipation and sluggish liver bile.

Olive Tablets, being purely vegetable, are wonderful! They not only stimulate bile flow to help digest fatty foods but also help elimination. Get a box TODAY. 15¢, 30¢, 60¢. All druggists.

To Relieve Acid Stomach Ulcers, Thousands Take TOMA TABLETS

Sufferers of stomach ulcers, indigestion, gas pains and associated stomach conditions induced by hyper-acidity, find that this formula helps to provide a 4-way method which tends to form a protective coating, reduces acidity, aid bowel elimination, and gives food guidance. Countless thousands have evidenced their satisfaction in Toma Tablets, a palliative and symptomatic aid that does not contain soda. Regular Bottle $3.00. Trial $1.35. At leading drug stores.

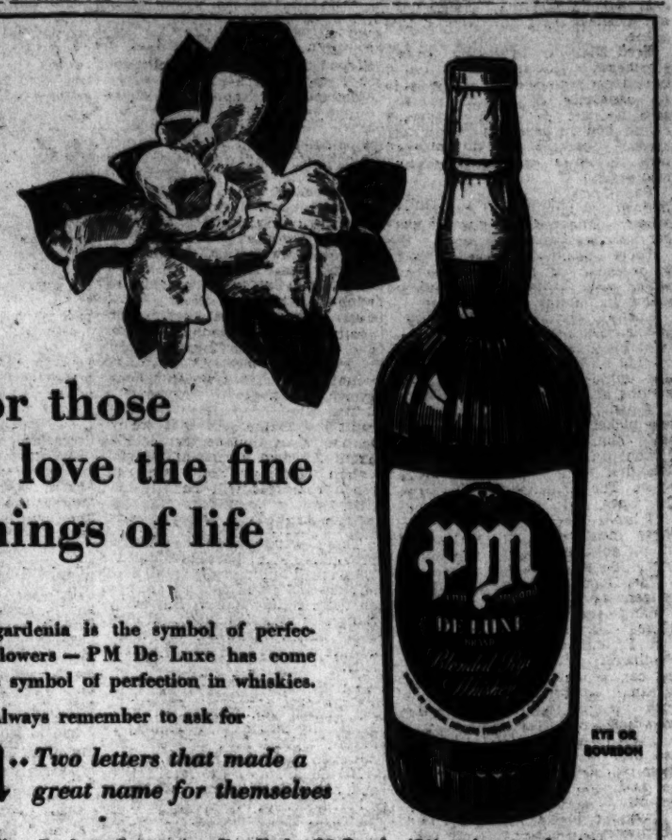

For those who love the fine things of life

As the gardenia is the symbol of perfection in flowers — PM De Luxe has come to be the symbol of perfection in whiskies.

Always remember to ask for

PM .. *Two letters that made a great name for themselves*

National Distillers Products Corporation, New York. 90 Proof. 49% grain neutral spirits.

Former owners of lowest-priced cars say:

"*Monthly Payments* on my Pontiac are *so small* I hardly notice the difference!"

De Luxe "Torpedo" Six Two-Door Sedan, $874 (white sidewall tires extra)*

A GENERAL MOTORS MASTERPIECE

ONLY $85 MORE FOR AN EIGHT IN ANY MODEL!

Pontiac

THE FINE CAR WITH THE LOW PRICE

THIS ADVERTISEMENT is addressed to those owners of lowest-priced cars who have often wished they could own a Pontiac, but never felt they could afford one. Its purpose is to tell you that you *can* afford a Pontiac and to show you *why* you can.

First, Pontiac, far from being an expensive car, is actually a *low-priced* car—in fact, just a very few dollars more than "the lowest-priced three." As a result, your present car will, in all probability, easily cover the down payment on a Pontiac.

Second, if the size of your monthly payment is an important item to you, you may easily arrange the *number* of payments so that the *amount of each payment* fits your pocketbook. No wonder former lowest-priced car owners are saying: "Monthly payments on my Pontiac are so little more I hardly notice the difference!"

What's more, many owners will tell you that in the long run, you actually *pay* no more for a Pontiac—you simply *invest* a little more, because you will eventually get those few extra dollars back again in a higher allowance at trade-in time! See your Pontiac dealer today!

PONTIAC PRICES BEGIN AT $828 FOR THE DE LUXE "TORPEDO" SIX BUSINESS COUPE

** Delivered at Pontiac, Mich. State tax, optional equipment, accessories—extra. Prices subject to change without notice.*

ARCADE PONTIAC CO. 1437 Irving St. N.W.
COAST-IN, Inc. 400 Block Florida Ave. N.E.
FLOOD MOTOR CO. 4221 Connecticut Ave. N.W.
McKEE SERVICE CENTER 22nd and N Sts. N.W.
KING MOTOR CO. Gaithersburg, Md.
BLYTHE'S GARAGE Lanham, Md.
H. J. BROWN PONTIAC, Inc. Rosslyn, Va.
WILSON MOTOR CO. Silver Spring, Md.
KING STREET PONTIAC CO. Alexandria, Va.

Baldness CAN BE PREVENTED

WHEN Your hair begins to thin at the (1) temples, (2) crown, or (3) frontal point, nature is warning you that baldness is approaching. Heed these warning signals—let Thomas help you get rid of your dandruff, stop your scalp itch, and normalize your hairfall. Thomas treatment successfully overcomes most of the local causes of baldness—helps you save your hair.

More than a quarter-million persons have retained or regained good heads of hair by the reliable, proved Thomas method. They have eliminated their dandruff, stopped abnormal hairfall, and have actually stimulated normal hair growth on thin spots. For twenty years Thomas has been solving the Nation's scalp problems. Thomas can help you, too, to have a good, healthy head of hair. Come in today for a complete, free scalp examination and learn more about this proved method of hair revitalization.

Watch These 3 Points

Thinning hair at the (1) temples, (2) crown, or (3) frontal point, generally means that one of the 14 local causes is attacking your hair-growing structure. Heed these warnings! See Thomas today! Save your hair!

SUITE 1050-51-52 WASHINGTON BUILDING
(Corner N. Y. Avenue and 15th St. N. W.)
(Separate Departments for Men and Women)
HOURS—9 A. M. to 7 P. M. SATURDAY to 3:30 P. M.

1 Dies, 14 Hurt As 2 Trolleys Collide Here

CRASH, from Page 1.

the left leg.

Richard Browning, 31, of 402 M Street Northeast, sprained right shoulder.

Police rushed scout cars and motorcycle men from five precincts, and ambulances from Emergency and Casualty Hospitals raced to the scene.

Fred Klein, 42, 1505 Neal Street Northeast, a passenger on the eastbound car, turned in the first call for assistance at 12:04 a. m. He said the street car in which he was riding had appeared to be out of control, because it seemed to pick up speed as it neared the intersection.

Passengers on the car that remained upright left the car in an orderly manner, despite the fact the car was nearly loaded.

Those aboard the other car had to be taken out through windows, which were broken by bystanders and police aiding in the rescue.

Curtis L. Van Dornes, 38, of Alexandria, motorman of the northbound (Georgia Avenue) car, was thrown outside his cab by the impact, but was unhurt. He said his car was moving about 5 miles an hour.

"I had just stopped at the corner and picked up two passengers," he said, "there was a green light so I went on. I never saw a thing. The first thing I knew I heard a crash. The car tipped over, the door flew open, and I slid to the ground.

"I broke the windows and helped three men crawl out. How the others got out I don't know. But there was no hysteria."

Van Dornes said five of his passengers were men, three women.

Van Dornes told police he has had 13 years' experience as a motorman.

H. E. Walters, 64, 3409 N Street Northwest, conductor of the stranking car, said passengers in his car screamed at first and all made a rush for the rear, pushing and crowding around the door.

"ust wait a minute and you'll all get out,' Walters recalled telling them repeatedly. In a few minutes, he said, they calmed down sufficiently to leave in good order.

Raymond Medley, 2525 I Street Northwest, a passenger on the eastbound car (in which the motorman was killed), reported that the motorman tried to stop the car as much as 100 feet from the intersection because of a red light.

"I was up in front of the car," he reported, "and noticed the motorman trying to halt the car about 100 feet from the corner, since there was a red light against him. But apparently the brakes failed to hold, because he then began clanging the bell, and the car continued to run full speed ahead.

"Then the passengers saw what was going to happen and began to scream. The crash was terrific."

The noise of the collision was heard for several blocks. Despite the late hour, a crowd of hundreds soon assembled.

E. E. Boyd, superintendent of transportation for the Transit Co., quickly appeared at the scene to take charge of removing the wreckage.

He found the overturned car separated from its trucks. The front of the other car was crushed.

Robert Dougan, spokesman for the Capital Transit Co., said the cause of the accident could not be determined until the equipment involved had been examined in company shops today.

Both cars were of an old type. The eastbound car was manned by a conductor as well as a motorman. The other was a one-man type.

According to Mrs. Nettie Hanback, at whose house Frazier lived, Frazier came here from Altoona, Pa., where he had been working as a tree surgeon and where his wife still lives.

Sea Gulls Are Muscling In On the Worms of D. C. Robins

Thousands of sea gulls are muscling in on the spring angleworm business of the robins in East Potomac Park.

In numbers thought to be unprecedented for the area, the gulls have swarmed over the golf courses, catching worms. They were happy—and fat—feeding in the rain yesterday.

Nearby, a dozen bedraggled robins watched the invasion of their feeding ground, but didn't go near the gulls. The worms were a delicacy for the gulls, which normally feed on fish.

The visit is incidental to the gull's main business. They're ganging up on the way inland, to mate.

Scientists in the Fish and Wildlife Service suspect that some of the thousands have been here all winter. But most of them come from the South.

The weather played them a favorable trick by bringing the worms to the surface.

It's no photographer's paradise. Approached even from distances the gulls squeal with a resemblance to frightened kittens and fly off. But they don't fear automobiles, so long as the cars are moving.

Martin Remains G. O. P. Chairman

G. O. P., from Page 1.

tion field. Later he will name an executive assistant

The first meeting of the committee since the Philadelphia convention meeting at the Willard Hotel developed into a party lovefeast, with personal and party hatchets buried. Internal friction on the foreign policy question failed to bob to the surface. After indorsing Martin by wire for reelection, Willkie played a "hands off" role.

Martin indicated he will delay selection of an assistant for several weeks. To effect a regional balance in party posts, his choice is expected to fall in the Middle West.

Prominently mentioned for the role are Arch N. Bobbitt, Indiana State chairman; Kenneth Wherry, Nebraska State chairman, and former Representative Frank O. Horton, of Wyoming.

Setting out to develop "a rugged and virile party, right down to the precincts," Martin obtained authority to appoint committees to study and report on each field of activity. Subjects listed by Martin included Young Republicans, the big city vote, the rural and farm vote, women's activities, club activities, organization, publicity and research and colored voter activities.

"The outlook is not at all discouraging," Martin told the committee. "We are better organized today than at any time in the last 12 years. We have once more developed some strong State leadership, and there is an enthusiasm which has great potential possibilities."

Chairmen of Senatorial and Congressional campaign committees, meanwhile, told a luncheon session Republicans can win the House in 1942 and both houses by 1944.

Former Senator John G. Townsend, jr., chairman of the Senatorial committee, predicted ten more Republicans will be added to the Senate in the next elections and in the 1944 Presidential campaign, the Senate will go Republican.

"When the breakup comes, the people are going to look for a place to go and they will come to the Republican Party," said Townsend.

Chairman J. William Ditter of the Congressional Campaign Committee, told committeemen to "go home and pick the best candidate you can."

"We will win the House in 1942, but we must have the benefit of your counsel and your authority to make us an effective policing power."

Prior to the luncheon, C. B. Goodspeed, treasurer of the committee since 1936, resigned his post because of ill health. The committee elected Sinclair Weeks, national committeeman from Massachusetts, and chairman of the Republican Executive Committee, to succeed Goodspeed.

Chosen to succeed Weeks as chairman of the executive committee was William F. Knowland, 33-year-old California national committeeman, and assistant publisher of the Oakland Tribune.

Resolutions were adopted in tribute to both Goodspeed and former National Chairman John Hamilton, who resigned his last official post as executive director following the 1940 campaign.

Tendering his own resignation at the outset, Martin said he originally accepted the office with the expectation of stepping down at the close of the campaign. "My personal wishes are," he said, "that I be relieved of the office at this time."

MOUNTAIN VALLEY
from HOT SPRINGS, ARK.
MINERAL WATER
is recommended for
ARTHRITIS-KIDNEY and BLADDER CONDITIONS

This natural mineral water helps to
1. Stimulate kidney function.
2. Soothe bladder irritation.
3. Neutralize uric-acidity.
4. Discharge wastes from the system.

Phone NAt. 8045 for a case today

Mountain Valley MINERAL WATER
From HOT SPRINGS, ARK.
904 12th St. N.W. NAt. 8045

If you bought a car that looked all through
And then found out it ran like new—
Mister, you'd have a buy.

And if you found, one happy day,
Great whiskey priced the modest way
You'd also have... A BUY!

So you've been looking for this break?
You'll get your wish if you'll just take—
The whiskey that is... DRY

The very best *buy*
Is the whiskey that's *dry*—

PAUL JONES
RYE OR BOURBON

A blend of straight whiskies—90 proof. Frankfort Distilleries, Inc., Louisville & Baltimore.

SAFEWAY

MEAT MAKES THE MEAL

SAVE AT SAFEWAY

CHERUB MILK or Land O'Lakes ..... *4 tall cans 25c
MAXWELL HOUSE COFFEE ... * lb. 23c
JELL-O or ROYAL DESSERT ... *3 pkgs. 13c
SWANSDOWN CAKE FLOUR ..... * pkg. 19c
MUELLER'S MACARONI, SPAGHETTI or NOODLES .. *3 pkgs. 20c

Guaranteed VEAL

We invite you to make this test. Go to your Safeway . . . buy your favorite cut of veal . . . or any cut of Safeway Guaranteed Meat, cook it for dinner tonight; ask the whole family to judge it. Everyone must vote it tender, juicy, delicious . . . simply grand . . . if they don't, come get all your money back.

RIB VEAL CHOPS ... lb. 31c
BREAST of VEAL Bone in lb. 9c
VEAL ROAST Shldr. Boned and Rolled lb. 27c
Shoulder Veal Chops ..... lb. 21c
Stuffed Breast of Veal ..... lb. 21c
Shoulder Veal Roast Whole or Neck End .. lb. 17c
Rib Lamb Chops ... lb. 27c
Breast of Lamb ..... lb. 9c
Bottom Round Steak . lb. 29c
Top Round Steak ... lb. 33c
Sirloin Steak ..... lb. 33c
Spareribs ..... lb. 15c

HAPPY VALLEY BACON lb. 32c

Always Fresh—Always Economical
RED JACKET GROUND BEEF
Packed in a special "sausage skin" casing to keep it fresh and moist. Ground from selected cuts of guaranteed meat. Pound 15c 2 lbs. 29c

FOR GREATER NUTRITIONAL VALUE
Kitchen Craft
IS NOW ENRICHED WITH VITAMIN B1 (thiamin) AND IRON
12 lb. sack 39c

Gold Medal Flour .. * 12 lb. sack 45c
Harvest Blossom Flour 12 lb. sack 33c
Flako Pie Crust ..... * pkg. 10c
Pancake Flour Va. Sweet .. 2 20 oz. pkgs. 9c
Champion Syrup .... qt. bot. 25c
Log Cabin Syrup .... 12 oz. bot. 15c
Post Toasties ..... 2 pkgs. 13c
Wheaties ..... * pkg. 10c
Corn Kix Cereal ..... pkg. 11c
Shredded Wheat .. 2 pkgs. 21c

PILLSBURY FLOUR
"Balanced" for all kinds of baking.
* 12 lb. sack 44c

Dromedary Date & Nut BREAD
Give the children generous slices spread with cream cheese or peanut butter.
*2 cans 23c

SOFTASILK TOILET TISSUE
So soft it may be used for facial tissue. 1,000 sheets to the roll.
3 rolls 22c

CHEESE Kraft's American or Velveeta 2 lb. box 45c
BISQUICK .. * 40 oz. pkg. 25c
SOUP Campbell's Except Three .. * can 8c
PRUNES Sunsweet 2 lb. pkg. 15c
SU-PURB Soap 24 oz. pkg. 15c
RINSO Granulated Soap * 23½ oz. pkg. 17c
OXYDOL Granulated Soap * 24 oz. pkg. 17c

Due to State laws, items marked (*) are slightly higher in our Maryland or Virginia stores or both. Prices quoted are effective until the close of business Wednesday, March 26, 1941. NO SALES TO DEALERS.

Drink a Glass of Good, Rich Milk With Two of Your Meals Every Day
LUCERNE GRADE A MILK
Single qt. 13c 3 qts. 36c

DAIRYLAND Grade A Milk qt. 11c 2 qts. 19c
LUCERNE Coffee Cream ..... pt. 20c
LUCERNE Whipping Cream ..... ½ pt. 20c
LUCERNE Dari-Drink ..... qt. 8c
LUCERNE Buttermilk ..... qt. 8c
COTTAGE CHEESE Blossom Time 1 lb. pkg. 10c

CREAM O' THE CROP GRADE A EGGS
Large, clean and sound with a more delicate and enjoyable flavor. doz. 35c

GRADE B EGGS Morning Star .. doz. 29c
12-GRAND EGGS ..... doz. 23c
DATED BREAD Julia Lee Wright's .. loaf 8c
JUMBO BREAD ..... loaf 7c
R&R BONED CHICKEN .. 6 oz. can 39c
PRUDENCE Corned Beef HASH .. 1 lb. can 15c
APPLE BUTTER .... 2 28 oz. jars 27c
CIGARETTES Popular Brands .. *2 pkgs. 25c
COUNTESS Facial Tissue ..... pkg. of 500 19c

Check These Values
Phillips' Pea Soup ..... 10½ oz. can 6c
Heinz Soups Except three ..... 2 cans 25c
Philadelphia Cream Cheese .. 3 oz. pkg. 8c
Krispy Crackers ..... lb. pkg. 15c
Busy Baker Soda Crackers .. lb. pkg. 13c
Kraft's Miracle Whip ..... pt. Jar 21c
Nu-Made Mayonnaise ..... qt. Jar 33c
Duchess Salad Dressing ..... qt. Jar 25c
Gerber's Baby Food ..... 3 cans 19c

New—Improved
VAN CAMPS BEANS
It's a meal-in-a minute for only a few cents!
1 lb. can 6c

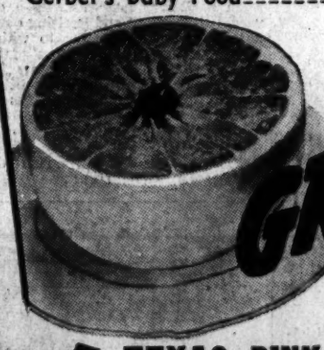

GRAPEFRUIT

When you buy Grapefruit by weight, you are assured of full value for your money. The pound basis makes allowance for the variance in sizes. Serve it often . . . juice or halved for breakfast, broiled, or as a salad for dinner.

TEXAS PINK MEAT GRAPEFRUIT 5 lbs. 25c
FLORIDA GRAPEFRUIT 10 lbs. 31c

FRESH TOPPED CARROTS
Tops removed at the point of shipping to reduce cost in freight, thus reducing cost to you. lb. 5c

Fresh Asparagus ..... lb. 15c
Calif. Avocados .. ea. 10c & 15c
Bunch Turnips ..... bun. 5c
New Cabbage ..... lb. 6c
Texas Spinach ..... 2 lbs. 19c
Lawn Grass Seed ..... 5 lb. sack 79c

ORANGES California Navels 6 for 22c & 25c

SAFEWAY
your Neighborhood Sanitary Store

Nelson B. Bell About the Showshops

John Golden's "Theatre" To Be Subscription Play

Cornelia Otis Skinner Premieres Here April 14; Harlequins Whip Up Recipes in 'Cook Book;' This, That and the Other About the Theater

COMES NOW THE GOOD WORD that local "members" of the Theater Guild and the American Theater Society, who received what might be termed a "dividend" on their subscriptions when John Golden presented "Claudia" at the National Theater several weeks ago, again will be accorded special subscription privileges when Mr. Golden presents Cornelia Otis Skinner in "Theatre," in the same theater the week of April 14.

BELL

In the near future, subscribers here will receive word from New York headquarters, extending the privilege of subscription to this notable event, prior to the box-office sale of seats to the general public. Perhaps not so good for the general public, but nice for the subscribers—the wise ones, that is.

As heretofore announced, the sixth and final subscription play of the current season will be "Hope of a Harvest," co-starring Fredric March and Florence Eldridge at the National, the week of April 21. Immediately after that, the Theater Guild-American Theater Society books will be open for renewals and new subscriptions and Bess Davis Schreiner, indefatigable local sales manager, once more will begin tearing her hair.

◆◆◆

With the final cast selections completed last week, Catholic University's Harlequins now are busy on their new musical biography, "Cook Book," builded upon the life of that irrepressible Broadway fellow-Hoosier of ours, Joe Cook. We managed to be born as far away from each other as possible, at opposite ends of the noble State of Indiana, but have been pretty close ever since. Or approximately ever since, give or take a year or two. But the point is that the character of Joe Cook—if he has any—is to be portrayed by Leo Brady, who, with Walter Kerr, pasted the "Cook Book" together. Other leading roles will be played by James Graham, last year's "Yankee Doodle Boy," celebrating George M. Cohan; Frank Spitzig, Lois Barlow, Lionel Booth, George Burst—this would be the son Burst—Kay Becker and Peter McClure. The whole merry business will be under the personal direction of the indomitable Father Gilbert V. Hartke, O. P., prexy of C. U.'s Speech and Drama Department.

◆◆◆

Alfred Lunt and Lynn Fontanne will present Robert E. Sherwood's sublimely moving drama of "There Shall Be No Night" for a return New York engagement of four weeks in September, thus nullifying the likelihood of a series of benefit performances in April. The repeat New York engagement will initiate a second road tour that will consume an entire year. While most of the transcontinental junket will be dedicated to virgin territory, there is a possibility of a few return engagements in cities that have already seen the play. Because Washington was the first to see it, it rightfully ought to be the first to see it again.

◆◆◆

If anything that hasn't already been said about it on these pages could be ground out by the whirring wheels of "Night Train," the steenth review of the picture ought to be appearing here now. Going into its seventh sensational week at the Little Theater, it leaves us as nearly speechless as we ever get. Perhaps Mrs. Louise Noonan Miller hits it on the head of the railroad spike when she says, "'Night Train' is a picture no lover of melodrama, suspense or Winston Churchill should miss."

◆◆◆

The annual Easter frolic that is a yearly fixture at Sidney Lust's Bethesda Theater will be presented on Saturday morning, April 12, at 10 by the chronometer. The program this year will be presented in its entirety inside the theater and will be free to the children of the Bethesda-Chevy Chase area. The program will be one to knock you dizzy.

◆◆◆

Gypsy Nina, Arabian dancer and stripseuse—and what a word that turned out to be!—is featured at the Gayety this week, direct from an unbroken eight weeks' run at the Republic Theater in New York. The Gypsy is the daughter of a Bedouin chieftain and an Egyptian mother. Her dad is said to have been a close friend of the late, great T. E. Lawrence. I wouldn't know how Gypsy came to be born in this country. As a matter of fact, I wouldn't even know Gypsy if she were to walk in here right now.

Comfort-to-Those-Who-Remember-Sunday Note

Nothing but sunshine makes a desert.

In Hollywood With Hedda Hopper

For years I've been yapping about the short-sightedness of our producers in not doing the life story of George M. Cohan with George M. Cohan playing himself, because I've always maintained and still do, that he's forgotten more about show business than most of our people will ever know. Now I wish to congratulate Darryl Zanuck for having the foresight to do something about it. From New York comes the news that he's working on the story and trying to persuade Mr. Cohan to play his own part in his own life, which will be one of the great pictures of the year, if George consents. And if he comes to Hollywood again, I'm certain that his treatment will wipe out the memory of the last time he made a picture here.

HOPPER

◆◆◆

The highlight of the Actor's Gambol was the auction of the President's hat, which he wore during all three campaigns. There was spirited bidding among Jimmy Cagney, Eddie Robinson, and Melvyn Douglas. Cagney's bid was $3,100. Hat was knocked down to Eddie Robinson for $3,200, after it was announced that Robinson and Douglas had been splitting their bids—whereas Cagney was willing to pay the full price alone. Now that they've got the hat, I suppose Robinson and Douglas will take alternate days wearing it, hoping some day their heads will fit it.

◆◆◆

Maude Adams' modesty always delights me. Her remark, when presented with the scroll at the Gambol, was, "I've known people of the theater all my life, and I'm always surprised at the thoughtfulness and kindness which is typical of them. I feel very humble and undeserving." I wish some of our Hollywood crowd would memorize that line.

◆◆◆

Don't be too surprised if Stirling Hayden gets the lead in "For Whom the Bell Tolls." In making sketches for the picture, the art department has used young Hayden for their model, and he's in all the sketches. Speaking of Hayden, he's trying to get an advance on his salary to salvage his old boat, bring it here, and enter it in the Honolulu races.

◆◆◆

David Selznick tells everyone who will listen that Ingrid Bergman will be the big star of 1941. I've heard David rave before, but never so convincingly, so I believe it's a foregone conclusion that she'll be the star of his next picture.

Film Table

RKO-Keith's—"Nice Girl?" at 11:16 a. m., 1:20, 3:25, 5:30, 7:35 and 9:40 p. m. "March of Time," at 1, 3:05, 7:15, and 9:20 p. m.

Loew's Capitol—"Topper Returns," at 10:45 a. m., 1:30, 4:20, 7:05 and 9:55. Stage shows at 12:30, 3:15, 6:05 and 8:50 p. m.

Earle—"Footsteps in the Dark," at 11 a. m., 1:40, 4:20, 7:05 and 9:45 p. m. Stage shows at 12:55, 3:35, 6:10 and 9 p. m.

Palace—"The Great Dictator," at 10:45 a. m., 1:25, 4:10, 6:50 and 9:35 p. m.

Metropolitan—"High Sierra," at 11 a. m., 1:50, 3:13, 5:25, 7:25 and 9:45 p. m.

Columbia—"Andy Hardy's Private Secretary," at 11 a. m., 1, 3:10, 5:15, 7:25 and 9:30 p. m.

Little—"Night Train," at 11 a. m., 12:45, 2:30, 4:20, 6:05, 7:55 and 9:40 p. m.

Trans-Lux—Newsreels and Shorts at 10 and 11:45 a. m., 12:30, 1:45, 3, 4:15, 5:30, 6:45, 8, 9:15 and 10:45 p. m.

Ambassador—"Footsteps in the Dark," at 1:15, 3:30, 5:25, 7:30 and 9:35 p. m.

Tivoli—"The Philadelphia Story," at 1:45, 4:20, 7 and 9:35 p. m.

Calvert — "The Philadelphia Story," at 1:10, 3:15, 5:20, 7:25 and 9:25 p. m.

Penn—"The Philadelphia Story," at 1:40, 4:20, 6:30 and 9:30 p. m.

The Drapers Touch Heights At the National

By Nelson B. Bell

A distinguished aunt and her brilliantly gifted nephew received individual ovations, and a thunderous joint tribute at the fall of the final curtain, in the National Theater last night.

Making their first appearance together in the Capital, Ruth Draper, a diseuse whose magnificent mimetic powers have penetrated more than one continent, and Paul Draper, a dancer whose art so far transcends that of any of his contemporaries that they do not deserve to be mentioned in the same line of type, presented "a revue of sketches, dances and music" in the National last evening that met with the tumultuous approval of a house that could have been larger in numbers but no greater in appreciation of superb endowments eloquently and effectively expressed.

Miss Draper's contributions to the 2½-hour entertainment were not entirely new to Washington. They did, however, take on a new luster, a refreshed vigor and an incomparable polish that lent them the charm of a new experience before the footlights. The "Italian Lesson" sketch, her first on the program, is a delightfully droll and deliciously humorous study of such a housewife as Billie Burke might play upon either the stage or screen, indulging an ambition to acquire a foreign tongue while carrying on various telephone conversations with fluttery friends, attempting to control her mischievous offspring, get her husband away on a golfing expedition, instruct the cook as to menus, advise the maid as to her duties and perform divers and sundry other domestic tasks all at one and the same congenially complicated moment. Miss Draper, of course, is the only character either visible or audible on the stage. She is always the equivalent of a full-length drama. "A Dalmatian Peasant in the Hall of a New York Hospital," her second sketch in the first half of the bill, offers a contrasting note of pathos and wifely distraction over the possible fate of an ailing husband.

Both Consummate Artists

It was following the intermission last night that Miss Draper presented the piece de resistance of any program in which she may appear. "In a Church in Italy" is a serio-comic mosaic in which a wide range of characters are depicted on a typical day in a shrine elaborated upon with more than ordinary detail by every Baedeker. It is a superb exposition of the extraordinary skill of an artiste who has the supreme gift of multiplying herself by dozens by the sheer genius of her interpretative talents.

All of which seems to be paying scant heed to Paul Draper, who opens both chapters of the performance. Paul Draper is no one to be paid scant heed. To denominate him a "tap dancer" is a desecration. He is an artist with a complete command of ballet technique, a compelling insight into the subtle intricacies of choreography and a sensitive and versatile gift of expression, who merely embellishes the genius of a present-day Nijinsky with the rhythmic precision of a master of coordination, tempo and precision through the soles of his feet. His two groups of dances last night were a revelation of the heights to which "tap dancing" can be lifted.

Bills Will Change

His numbers are executed to none of the "tin pan alley" tunes to which the common or garden variety of "tap dancer" usually measures off his steps. It is to the music of Scarlatti, Handel, Ambroise Thomas, Bach, Debussy, Ernesto Lecuona, Paradies and Strauss that his miraculously minute interpretations are danced. As an added number, necessitated by the applause his more conventional creations inspire, he does, to be sure, encore with an "ad lib" pedal illumination of George Gershwin's "I've Got Rhythm," but, in the main, his highly personalized efforts so far outdistance the usual "popular" conception that, as I have said, Draper becomes a star apart among the dancing men of his era.

Mr. Draper's program for the week, by every indication, will remain as it was last evening—a diversified, brilliant and exciting demonstration of the artistry to which "tap dancing" can aspire. Miss Draper's long list of character sketches, on the other hand, will be drawn upon for many changes of bill.

Whatever performance is attended, it may be relied upon that a period of exceptionally rich divertissement will result.

Star-Maker

BENNY DAVIS
whose new "Star Dust Revue" is scoring his habitual hit this week on the stage at Loew's Capitol Theater. Tight with talent

AMUSEMENTS
6TH WEEK
NIGHT TRAIN
Little

'Ziegfeld Girl-of-the-Week'

IRMA WILSON
At least, it says on the "glamour bulletin" in letters an inch high, "Hi, there! And I'm Irma Wilson." So probably she is. At any rate, she is one of the decorations of Metro-Goldwyn-Mayer's forthcoming "Ziegfeld Girl," starring Judy Garland, James Stewart, Hedy Lamarr, Lana Turner and Tony Martin. Miss Wilson is in pleasant company

Leonard Lyons:

A Broadway Nocturne

New York, March 24.

". . . and stop buying books. I need that space for the new pictures of the children . . . What, dear? You think we have enough snapshots of them? . . . You're being unthoughtful. After all, we must be prepared—when Life Magazine sends around in 25 years for those early photos of the eminent Lyons brothers . . ."

LYONS

11 P. M.: "Next Wednesday the Washington unit of the Newspaper Guild, with which Eleanor Roosevelt is affiliated, will withdraw from the C. I. O. Industrial Council," a Washington executive reports at the Mayan. "A charge of Red domination will be made, in explanation" . . . "When Claude R. Wickard, the Secretary of Agriculture, attended the Cabinet meeting last Friday," a reporter informs at Moore's, "he quit the meeting at 3 o'clock and begged off because he had to go to New York to appear on 'Information Please'" . . . "Mae West plans to work in night clubs," a producer states at Barney Gallant's. "She expects to appear in the new show at Ben Marden's Riviera in the spring".

◆◆◆

12 A. M.: "In the next issue of Pic," an editor states at the Versailles, "the Ranee of Sarawak has an article called 'I Want a Job.' It was based on an item you wrote. Well, the Pic article won't be on the newsstands for a while yet, but the Ranee already is working at two jobs" . . . "Edgar Snow, author of 'Battle Over Asia,' returned to America this week, after ten weeks in the Orient," a publisher relates at Gallagher's. "On the first day back he was invited to a luncheon with Sally Eilers. Imagine—lunching with a movie star on his first day back from a long stay in China. Result: Sally Eilers will join the Hollywood division of the Committee to Aid China" . . .

◆◆◆

1 A. M.: "Mr. and Mrs. I. J. Fox lunched with the Roosevelts at the White House last Monday," a ringsider relates at the Havana-Madrid. "Fox then toured the Senate chambers with Senator Lodge, who also took him for a ride on the miniature subway used by the legislators. Fox tried to get Lodge to arrange a deal for the entire advertising space in that subway." . . . "Aviation hasn't received the publicity it deserves," Elliott Roosevelt insists at Cafe Society, "especially for an industry which has expanded nine times its size within one year" . . .

◆◆◆

2 A. M.: **"I'm going to win my major letter this summer when my analyst discharges me," Moss Hart tells Noel Coward at Martinique. "I'll get a sweater with a large 'F' on it—'F' for Freud" . . . "British royalty once was entertained in a kitchen," Nina Tarasova reveals at Casino Russe, "when Lady Rutland gave a party for Princess Mary. I was hired to sing, and Prince Alexis Obolensky also agreed to sing as a surprise for the royal guest. When he arrived he told the butler he was a singer engaged for the evening, and so he was shunted to the rear door entrance. There in the kitchen he saw some old Russian compatriots, for whom he began singing . . . The butler reported this to the impatient hostess—who then brought Princess Mary and the guests into the kitchen, to be entertained there by Prince Alexis Obolensky."**

◆◆◆

3 A. M.: "From Duncan MacMartin," John Perona exhibits at El Morocco—a card reading: "Well, the RCAF got me. I'm now taking a 16-week training course, and then I'll be off.

◆◆◆

4 A. M.: In Lindy's, Clifford Odets reads the London dispatches concerning W. Averell Harriman. "When I wrote the movie, 'The General Died at Dawn,' Lewis Milestone, the director, had a luxurious train built for the set," Odets reports. "I told him there are no trains like that, but he was adamant about it. Along came Harriman, head of Union Pacific. I told Milestone, 'Let's ask him,' and we did. Harriman said, 'No, trains aren't made that way.' But Milestone persisted, so I never returned to the set."

AMUSEMENTS
GAYETY
AMY FONG
BURLESQUE

AMUSEMENTS
NATIONAL
TONIGHT AT 8:30
RUTH and PAUL
DRAPER

RKO KEITH'S
Now..!
DEANNA DURBIN
in
Nice Girl?
with
FRANCHOT TONE
WALTER BRENNAN
ROBERT STACK
ROBERT BENCHLEY
HELEN BRODERICK
A Universal Picture
MARCH of TIME . . .
"AMERICANS ALL!"
Coming JEAN ARTHUR in "THE DEVIL AND MISS JONES"

Louella O. Parsons'

Close-Ups and Long-Shots Of the Motion Picture Scene

Hollywood, March 24 (INS).—The proudest girl in Hollywood is Merle Oberon, who sat by her husband, Alexander Korda, while everybody applauded "That Hamilton Woman." Merle, who made her first important picture for Korda, "King Henry VIII," when she played Anne Boleyn, is to star in "Illusion," a Korda production. The test she made for one scene—that of an old woman 73 years of age, is remarkable. Merle will be directed by Julien Durivier, noted French director, and as soon as the camera starts grinding March 31, there will be four leading men to support her. One is Joseph Cotten, who was formerly Katharine Hepburn's leading man and who has been placed under contract by Alex.

PARSONS

◆◆◆

Marlene Dietrich has had a most difficult time trying to get clothes that look cheap and unglamorous and believe it or not, she paid $1.95 for a kimona to wear in "Manpower" only to put it on and have Raoul Walsh, the director, take a look at her and say, "You look too elegant. Remember this girl is just out of prison and broke." Everything Marlene puts on apparently gives her that glamorous look.

◆◆◆

Snapshots of Hollywood collected at random: Lillian Gish is planning to adopt a baby girl. A letter from one of her friends says she has already put in her application; a rumor that could not be verified is that Al Scott, former husband of Colleen Moore, and pretty Marian Marsh, are separating; Gloria Swanson must have the secret of youth. Lunching with Lois Wilson at the Brown Derby she was so glamorous everyone turned to look at her; Brenda Joyce has been very ill following the extraction of two impacted wisdom teeth; Glenn Ford and Jinx Falkenburg, a good looking twosome dining tete-a-tete at the Beverly Tropics; George Raft has gifted Betty Grable with a diamond bracelet—it must be love; Kay Harris (Tillie the Toiler) has moved into the famous Studio Club where so many of our stars made their homes.

Marsha Hunt sails for South America May 15—another South American Ambassador of Good Will; the Christy Walsh dinner last night brought out not only those who are in the world of sports but many top names in the film industry as well; Al Hall certainly picks the town beauties for his dinner partners. He was with Fay Wray the other eve; Linda Darnell and Mickey Rooney attracted more attention than the fighters at the regular Friday eve bouts; the Casey Robinson's cocktail party was a very nice affair.

That's all for today. See you tomorrow!

AMUSEMENTS
WARNER BROS. THEATRES
EARLE
Last 3 Days
ERROL FLYNN
in Warner Bros. Comedy
Footsteps in the Dark
Plus on STAGE
CARLOS MOLINA & ORCH
Coming Friday
EDW. G. ROBINSON
Ida LUPINO & JOHN GARFIELD
in Warner Bros. Drama
"THE SEA WOLF"
by JACK LONDON
on Stage
Singing Powers Models
"Nations Most Photographed Girls"
Raquettes Sing-A-Song with Mike

METROPOLITAN
Last 3 Days
IDA LUPINO HUMPHREY BOGART
in W. R. BURNETT'S Best Seller
"HIGH SIERRA"

Together Coming Friday
Academy Award Winners
in their only Picture together
"KITTY FOYLE" and "PHILADELPHIA STORY" won them 'OSCARS'.
Ginger ROGERS
James STEWART
in
"VIVACIOUS LADY"
BACK BY POPULAR DEMAND
Warner Bros. METROPOLITAN

COMING THURSDAY
Gene AUTRY
IN PERSON
and his famous horses
Champion and Champion Jr.
Col. Jim Eskew's
WORLD CHAMPIONSHIP RODEO
March 27th Thru April 6th
ULINE-ICE-ARENA
3rd and M Streets N.E.

AMUSEMENTS
CAPITOL
Now—Doors Open 10:30
"TOPPER RETURNS"
JOAN BLONDELL
ROLAND YOUNG
Stage
BENNY DAVIS'
"Star Dust Revue"
THURSDAY
"The BAD MAN"
Starring
WALLACE BEERY
LIONEL BARRYMORE
Lewis DAY • Ronald REAGAN
STAGE "Cherry Blossom Revue"
PAUL HAAKON
PALACE
Now—Doors Open 10:30
CHARLIE CHAPLIN
"The Great Dictator"
At regular Loew Prices
THURSDAY
"TOBACCO ROAD"
COLUMBIA
Now—Doors Open 10:45
"ANDY HARDY'S PRIVATE SECRETARY"
LEWIS STONE
MICKEY ROONEY
Coming "WESTERN UNION"

Today's NEIGHBORHOOD MOVIES

Theaters Having Matinees
AMBASSADOR 12th & Ont. NW. Ont. 6000. Mat. 1 P.M. Brent Pyran, Brenda Marshall in "Footsteps in the Dark." at 1:15, 3:30, 5:25, 7:30, 9:35. News.
BEVERLY 13th and E Sts. N.E. Lf. 2200. Mat. 1 P.M. Parking Space Available to Patrons. Jean Arthur, William Holden in "Arizona," at 1:30, 4:10, 6:45, 9:20.
CALVERT 2324 Wis. Ave. N.W. WO. 2345. Mat. 1 P.M. Parking Space Available to Patrons. Katharine Hepburn, James Stewart, Cary Grant in "Philadelphia Story," at 1:10, 3:15, 5:20, 7:25, 9:30. News.
CENTRAL 420 9th St. N.W. NA. 3861. Opens 9:45 William (Hopalong Cassidy) Boyd in "In Old Colorado," at 10:00, 12:40, 3:20, 6:00, 8:40. Ann Sothern, Lew Ayres, Maureen O'Sullivan in "Maisie Was A Lady," at 11:06, 1:48, 4:30, 7:10, 9:50. News.
KENNEDY Kennedy near 4th N.W. RA. 6800. Mat. 1 P.M. Parking Space Available to Patrons. Melvyn Douglas, Rosalind Russell in "This Thing Called Love," at 1:25, 3:30, 5:35, 7:35, 9:40. Information Please.
PENN Pa. Ave. at 7th St. S.E. FR. 5700. Mat. 1 P.M. Parking Space Available to Patrons. Katharine Hepburn, James Stewart, Cary Grant in "Philadelphia Story," at 1:05, 4:25, 6:30, 9:30. International Forum and News.
SHERIDAN Ga. Ave. & Sheridan GE. 9400. Mat. 1 P.M. Joan Arthur, William Holden in "Arizona," at 1:20, 4:05, 6:45, 9:25.
SILVER Ga. Ave. & Colesville Pike SHer. 1500. Mat. 1 P.M. Parking Space Available to Patrons. Margaret Sullavan, Charles Boyer in "Back Street," at 1:35, 3:35, 5:40, 7:40, 9:45. Information Please.
TIVOLI 14th & Park Rd. N.W. CO. 1800. Mat. 1 P.M. Katharine Hepburn, James Stewart, Cary Grant in "Philadelphia Story," 1:45, 4:20, 7:00, 9:35. International Forum, Cartoon.
UPTOWN Conn. Ave. & Newark WO. 5400. Mat. 1 P.M. Parking Space Available to Patrons. Charles Boyer, Margaret Sullavan in "Back Street," at 1:25, 3:30, 5:35, 7:30, 9:30. Information Please.
Theaters Having Eve. Performance
APOLLO 460 E St. N.E. FR. 9300. Madeleine Carroll, Fred MacMurray in "Virginia," at 7:05, 9:35.
AVALON 4612 Conn. Ave. N.W. WO. 2929. Melvyn Douglas, Rosalind Russell in "This Thing Called Love," at 5:45, 7:40, 9:35. Information Please.
AVE. GRAND 645 Pa. Ave. S.E. LI. 2400. Adolphe Menjou, Carole Landis, John Hubbard in "Roadshow," at 6:15, 8:00, 9:40. Travelatalk.
COLONY 4935 Ga. Ave. N.W. GE. 6300. Fred Astaire, Paulette Goddard in "Second Chorus," at 6:15, 7:55, 9:40.
HOME 1830 C St. N.E. AT. 8182. Errol Flynn, Olivia de Havilland in "Santa Fe Trail," at 7:00, 9:25.
SAVOY 3030 14th St. N.W. COl. 4068. Robert Taylor, Ruth Hussey, Walter Pidgeon in "Flight Command," at 6:50, 9:15. Cartoon.
SECO 8244 Ga. Ave., Silver Spring SH. 2540. Parking Space. Robert Taylor, Ruth Hussey, Walter Pidgeon in "Flight Command," at 6:50, 9:20. Comedy and News.
TAKOMA 4th & Butternut Sts. GE. 6313. Park's Space Available to Patrons. John Shelton, Ann Rutherford, Frank Morgan in "Keeping Company," at 6:00, 8:00. Pat O'Brien, Constance Bennett in "Escape to Glory," at 7:35, 10:00. News.
YORK Ga. Ave. & Quebec Pl. N.W. RA. 4400. Ann Sothern, Lew Ayres, Maureen O'Sullivan in "Maisie Was A Lady," at 6:35, 8:20, 9:55. News.
ACADEMY Of Further Sound Photoplay 4th at G. S.E. "LITTLE NELLIE KELLY," starring Judy Garland, with George Murphy and Charles Winninger. Also "CAPTAIN CAUTION," with Victor Mature, Louise Platt, Leo Carrillo and Bruce Cabot.
APEX 4500 B St. N.E. WO. 4500 Cont. 5:30 P. M. "BROW PLACE OF THE NATION'S CAPITAL" FREE PARKING FOR OVER 500 CARS VISIT OUR EMBASSY ROOM "THIS THING CALLED LOVE" with Rosalind Russell, Melvyn Douglas at 6:45, 7:55, 9:45.

WARNER BROS. THEATERS
ATLAS 1321 H St. N.E. AT. 6869. Matinee 1 P. M. "KITTY FOYLE" with Ginger Rogers, Dennis Morgan, James Craig. Also "LOVE THY NEIGHBOR" with Jack Benny, Fred Allen, Mary Martin
CIRCLE 2105 Penna. Ave. N.W. Margaret Lockwood, Rex Harrison "NIGHT TRAIN." Information Please. Cartoon.
CONGRESS 3231 Nichols Ave. S.E. AT. 5700. Ann Sothern and Lew Ayres in "MAISIE WAS A LADY."
FAIRLAWN 1343 Good Hope Rd. S.E. Lin. 6192. Gary Cooper and Madeleine Carroll, "NORTHWEST MOUNTED POLICE." At 6:40 and 9:10.
GREENBELT Free Parking. Adults 35c Dbls. Feat. 7, 9:30. K. Baker, F. Langford, "HIT PARADE OF 1941." "MUMMY'S HAND."
HIGHLAND 2533 Pa. Ave. S.E. Push-Back Seats. Virginia Bruce and John Barrymore in "INVISIBLE WOMAN," at 6:40, 8:20, 9:55.
HISER 6920 Wisc. Ave., Bethesda, Md. WI. 4848. Bradley 6100. You enjoyed them in "NIGHT TRAIN"—NOW see their first great thriller, "THE LADY VANISHES," with Margaret Lockwood and those two funny Englishmen, Basil Radford and Naunton Wayne. (It's another thrilling spy drama!) Shown at 7:10 and 9:50 only. Also on the same bill (first time shown) "THEY CAME BY NIGHT," a unique mystery drama with Will Fyffe. Shown at 5 and 8:40 p. m.
PRINCESS 1119 H St. N.E. Lf. 2000. Matinee 1 P. M. "STRANGE CARGO" With Clark Gable, Joan Crawford. Also "THE INFORMER" With Victor McLaglen, Wallace Ford.
STANTON 9th and C Sts. N.E. Finest Sound Equipment "LITTLE NELLIE KELLY," starring Judy Garland with George Murphy and Charles Winninger. Also "ALCATRAZ ISLAND," with John Litel and Mary Maguire.
STATE Shows 7, 9. Ample Free Parking Katharine Hepburn, James Stewart, "THE PHILADELPHIA STORY"
LEE On Lee Highway Cleh F. C. 1000. Errol Flynn and Olivia DeHavilland "SANTA FE TRAIL"
ARLINGTON Col. Pike & S. Fillmore Rd. CH. 2000. Fred MacMurray, Madeleine Carroll "VIRGINIA"
WILSON 4120 Wilson Blvd. Phone OX. 1466. Gary Cooper and Walter Brennan "THE WESTERNER"
ASHTON 3160 Wilson Blvd. Phone OXford 1130. Ann Sothern and Lew Ayres "MAISIE WAS A LADY."
BUCKINGHAM Glebe-Fairfax Sts. Phone OX. 9424. Melvyn Douglas and Rosalind Russell "THIS THING CALLED LOVE"
VILLAGE 1307 Rhode Isl. Ave. N.E. Phone Mich. 4230. "SECOND CHORUS" Fred Astaire, Paulette Goddard.
NEWTON 1000 Newton St. N.E. Phone MI. 1330. "BUCK PRIVATES" Abbott and Costello, Andrews Sisters.
JESSE 1333 Rhode Isl. Ave. N.E. Phone DUpont 9261. Double Feature: "A NIGHT AT EARL CARROLL'S" Ken Murray, Rose Robert. "THE BANK DICK" W. C. Fields, Una Merkel.
SYLVAN First and G. I. Ave. N.W. Phone North 9868. Double Feature: "ONE NIGHT IN THE TROPICS" Allan Jones, Phillis Kirk. "A NIGHT AT EARL CARROLL'S" Ken Murray, Rose Robert.
PALM THEATER 1010 Mt. Vernon Ave. "THE SAINT IN PALM SPRINGS" George Sanders, Wendy Barrie
BETHESDA 7101 Wisconsin Ave. Bethesda, Md. WI. 0800 or BE. 0800. Free Parking. Madeleine Carroll, F. MacMurray "VIRGINIA." At 9:45, 9:55.
HYATTSVILLE Week-End Show. Hyattsville, Md. WA. 0770. Wyatts. 0022. Free Parking. James Cagney, O. Dunnigan "STRAWBERRY BLONDE." At 7, 9:30.

AMUSEMENTS
MAKE A DATE... THEY'RE GREAT!
Gone
COMING SOON

Model Bomb Shelter Asked For Capitol

One of Washington's two "mayors" suggested yesterday that Uncle Sam build a model bomb-proof underground garage in the National Capital.

The suggestion came from Chairman Reynolds, of the Senate District Committee, after Chairman Randolph, of the House District Committee, held a hearing on his proposal that the District stage a trial blackout.

Senator Reynolds was not enthusiastic regarding the blackout, explaining that it might cause hysteria, but the underground garages are needed even in peacetime, he said. It would cost little more to make them bomb-proof, he added.

"The cities are going to have to work out some plan for bomb shelters," Reynolds said, "and the Federal Government should experiment with the underground garage so as to provide a model."

Corporation Counsel Richmond B. Keech was directed to obtain the reaction of the District Commissioners to the blackout idea after the new defense subcommittee of the House District Committee heard varying comments about it.

Cox Indorses Plan

Frank Bane, director of the division of State and local corporation of the National Defense Council, said that the War Department is studying the whole problem now and has suggested that there is no "urgent necessity" for the test at this time.

Brig. Gen. Albert L. Cox, commander of the District National Guard, indorsed the plan personally, but explained he could not speak for the War Department.

C. Melville Sharpe, of the Potomac Electric Power Co., outlined the difficulties of turning off the city's power and added that it might be a good idea to ascertain whether the police would be prepared to forestall robberies and holdups.

Keech asked the subcommittee to extend the national law which makes it a criminal act to damage any defense property to all Federal and District property within the Capital and to all public utilities within a 25-mile radius of the Capitol Building.

The subcommittee approved the Keech amendment and will report it to the full committee.

Scouts Being Trained

Attention was called to a letter from the Washington Committee for Democratic Action, which asked that no legislation to punish sabotage be approved.

Allen Moore, an associate of Bane, testified that he understood the committee to be a successor to the Washington Chapter of the American League for Peace and Democracy, which was denounced by the Dies committee as a Communist-front organization.

Jo V. Morgan, Boy Scout commissioner, told the subcommittee how scouts are being trained for first aid and relief work in time of emergency.

Col. D'Freest Larner, World War ace and general manager of the National Aeronautic Association, said that a trial blackout would be of value in calling attention to the defense needs of the National Capital.

Scouts Knit for Red Cross

Post Staff Photo.

PUT FINISHING TOUCHES ON AFGHAN—Margie Fineron (left) and Jean Chapin Hunter apply the finishing touches to the two afghans made by Girl Scouts of Troop 100—all pupils at the Westbrook School, Westmoreland Hills, Md. The work was presented yesterday to the Bethesda Branch of the American Red Cross

GHA Too New for Approval, Garfield Staff Head Testifies

By Gerald G. Gross

Post Staff Writer

Under cross-examination, Dr. H. C. Macatee maintained yesterday in District Court that the District Medical Society's "white list," while applicable to Group Health Association, did not have GHA as its target.

Testifying for the defense in the doctors' antitrust trial, the Washington physician refused to be shaken from his testimony that the so-called "white list" did not owe its origin to establishment of the Federal employes' medical cooperative.

The society did not grant its approval or disapproval of the G.H.A. because the society was not sufficiently acquainted with the association's aims, Dr. Macatee testified.

He conceded, however, to John Henry Lewin, prosecutor, that GHA was one of the groups which the District Medical Society had in mind when it began distributing the list to its members on July 29, 1937. It was, in substance, a roster of medical agencies carrying the society's approval. The name of GHA was not included.

Seeking to convict the local society, the parent American Medical Association, and 19 individual doctors of violating the Sherman Act, the Government contends that omission of the health cooperative from the white list is one of the most damaging bits of evidence against the society.

William R. Castle, a member of former President Hoover's "Little Cabinet," identified a letter written by him to Dr. Francis J. Eisenman, superintendent of Garfield Hospital, on March 30, 1938. Dr. Walter E. Lee, of Philadelphia, similarly identified a letter which has not yet been introduced in evidence.

Both pieces of correspondence related to the professional qualifications of Dr. Raymond E. Selders, former G. H. A. staff surgeon, whose exclusion from the staffs of Garfield and other local hospitals was part of the conspiracy against the health association, according to the Government.

Dr. Macatee, who is not a defendant, told the court—under direct examination by William E. Leahy, defense counsel—that Garfield did not change its rules on admittance of doctors to courtesy privileges during 1937-38, the period of the alleged conspiracy.

He was at that time, and still is, president of the institution's medical staff and chairman of its advisory committee on admissions.

When Dr. Selders asked Garfield for the privilege of treating patients there, his application "took no different route from others," said the witness. The GHA staff surgeon was granted temporary use of the hospital's facilities for emergency cases but this permission was withdrawn on January 25, 1938, Dr. Macatee told the jury.

The Castle letter to Dr. Eisenman two months later exerted "a profoundly adverse effect" on the Garfield board of directors, Dr. Macatee continued. Castle, himself one of the directors, informed the superintendent that he had learned that Dr. Selders' surgical residency at Worcester (Mass.) City Hospital was not altogether successful.

The witness pointed out that after Justice Jennings Bailey, in July, 1938, held Group Health Association to be a legal enterprise, two of its staff physicians were admitted to practice at Garfield Hospital.

Following up this point, introduced under Leahy's questioning, Lewin emphasized that these two G. H. A. doctors were accepted into the Garfield fold while a special grand jury was considering charges against organized medicine.

An adverse report on Dr. Selders by the Washington Academy of Surgery preceded the rejection of his application to practice at Garfield, said the witness.

Land Valued At $195,264 Put on Tax Roll

Five more tax exempt properties, representing a combined assessed valuation of $195,264, yesterday were placed in the real estate assessment rolls by the District Commissioners.

The action was part of a review of privately owned tax exempt properties now underway here. The latest assessment would bring the District additional annual taxes of $3,364.

Declaring that exemotions from local real estate taxes must be determined "by the use of the property and not by the character of the owner," the Commissioners ordered the following parcels stricken from the exempt list:

A parking area consisting of 23 lots owned by George Washington University between Twenty-second, Twenty-third, G and H Streets Northwest with an assessed valuation of $94,794. When exempted from taxes in 1939, the property was to have been used for "educational purposes," it was reported.

The Louise Home, 1500 Massachusetts Avenue, with an assessed value of $18,480. The property was exempted under an act of Congress dated 1875 covering properties held in trust, but the board said: "In 1875, land was plentiful and not nearly so valuable as at present. In view of the size of this property, we believe it should be returned to the tax rolls." Twenty-three aged persons are cared for at the home.

The American Forestry Association headquarters at 919 Seventeenth Street Northwest, with an assessed value of $49,803. This property was ordered exempted from taxation in 1936, but the board found its activities have little or no local connection and ordered it returned to the taxable lists.

Two other properties ordered returned to tax rolls are listed under the name of Michael J. Curley, Archbishop of Baltimore. Both were exempted because of use for religious purposes.

The board found, however, that a building at 1434 V Street Northwest, with an assessed value of $13,406, is now being rented and is not being used for the purpose for which exemption was granted in 1925 when it housed the Teaching Sisters of the Order of the Holy Cross.

Another building at 1717-1719 Fifteenth Street Northwest, valued at $15,781, is now vacant, the board said, and should be made eligible for taxation.

Congress to Get D. C. Tax Problem

TAXES, from Page 1.

Appeals in the Sweeney case, but that is based on an appeal from an assessment under the intangible personal property tax law, since repealed.

The appellate court's latest ruling, which sustained Jo V. Morgan, sole member of the Board of Tax Appeals, held that Paul M. De Hart, War Department clerk, and Henry C. Murphy, Treasury economist, were not domiciled in Washington for taxable purposes.

De Hart has resided in the Capital since 1914 although he has maintained a voting residence in Harrisburg, Pa., since he came of age. He will get a refund of $16.36.

Murphy came to Washington in 1935 and maintains no home or property in Detroit, which he claims as his legal domicile. However, he testified that he regards Detroit as his home and would return there if his employment here were terminated. He will get a refund of $25.55.

Justices Justin Miller, Harold Stephens and Fred Vinson heard the District's appeal against the ruling of the Board of Tax Appeals. Corporation Counsel Keech and his aid, Glenn Simmon, and Vernon West, principal assistant corporation counsel, argued the case for the District.

De Hart and Murphy argued their cases personally before the court but were advised by Attorney Harry B. Turkel.

Justice Miller, in the opinion, stated that "conterolling consideration in determining the domicile of a person engaged in Government service in the istrict is found not in length or definiteness of term, nor in election as against appointment, nor in any compulsion peculiar to military men, but in the fact that Federal duty requires residential presence in the District, upon the part of all who must come here to do the work of the Government.

"Accordingly we held," he continued, "(in the Sweeney case last year) that one who comes to the District and remains to render service to the Government, which requires his presence here, may retain his domicile in the State from which he comes until the services terminates, unless he gives clear evidence of his intention to forego his State allegiance; that the presumption of continuity of State domicilliation would require strong evidence to overcome it; that mere proof of long residence in the District, or ambiguous showing of intention to change, would be insufficient for this purpose."

District officials were not surprised by the court ruling because of the Sweeney case decision, but Commissioner David McCoach said, "It presents quite a problem."

Until Congress steps into clarify the issue, officials intend to continue to place the burden of proof on the taxpayers. There were 5,300 claims for refunds filed with the payment of the 1939 tax, and 1,100 of these have been rejected by the tax assessor.

Of this number only 100 were appealed to the Board of Tax Appeals. About 20 of these cases have been ruled on by the board, and the remainder held in abeyance pending court decision.

It appeared yesterday that the estimated 10,000 to 15,000 residents who ignored the 1939 tax are in a stronger position than those who paid under protest. So far the District has done little to force any of the 15,000 to file returns.

BACKACHE?

Try Flushing Excess Poisons And Acid Thru Kidneys And Stop Getting Up Nights

35 CENTS PROVES IT

When your kidneys are overtaxed and your bladder is irritated and passage scanty and often smarts and burns, you may need Gold Medal Haarlem Oil Capsules, a fine harmless stimulant and diuretic that starts to work at once and costs but 35 cents at any modern drugstore.

It's one good safe way to put more healthy activity into kidneys and bladder — you should sleep more soundly the whole night through. But be sure to get GOLD MEDAL—it's a genuine medicine for weak kidneys. Don't accept a substitute.

Carmody Recites FWA's Activities Toward Defense

The Public Works Administration is prepared to straighten out community problems of schooling and public utilities created by the influx of defense workers, immediately on Congressional passage of the emergency public works bill, Federal Works Administrator John M. Carmody said last night.

In a discussion of FWA defense activities, delivered to the Democratic Women's National Council at the Willard Hotel, Carmody pointed out that the Public Roads Administration has completed a two-year report calling for improvement of strategic highways at a cost of $287,000,000.

He lists among other FWA defense projects the building of 100,000 dwellings for defense workers, creation of recreational centers for selectees, and the establishment of numerous airports.

Passengers Get So Much for So Little

ON B&O's DIESEL-POWER FEATURE TRAINS TO THE WEST

Streamlined CAPITOL LIMITED to Chicago

Streamlined NATIONAL LIMITED to Cincinnati, Louisville, St. Louis

SHENANDOAH to Pittsburgh and Chicago

EXTRA FEATURES FOR COACH PASSENGERS

STEWARDESS-REGISTERED NURSE Especially helpful to women and children—on the National Limited and Shenandoah.

BUFFET-COACH LOUNGE Club Car appointments, at no extra charge—on the Capitol Limited and National Limited.

RADIO For news broadcasts and your favorite programs—on the Capitol Limited and National Limited.

DRINKS tables and chairs for a friendly game—on the Capitol Limited and National Limited.

COACH SEATS RESERVED FREE for thru passengers on the Capitol Limited and National Limited.

YOUR COMFORT comes first on the B&O—whether you ride in Pullman or Coach. That's why B&O offers you so many exclusive appointments and conveniences on these popular feature trains to the West! For example:

For Coach Passengers—soft-cushioned, roomy seats in Individual Reclining Seat Coaches—easily and quickly adjusted for rest or sleep—with adjustable foot rests and linen head rests. Colorful furnishings and decorations. Glareless lights for easy reading. Men's Washrooms and Women's Lounges, smartly fitted in the modern manner—with plenty of free soap and towels.

For Pullman Passengers—modern Sleeping cars and Lounge cars. On the Capitol Limited there are Roomette, Private Bedroom and Observation Cars; also Train Secretary, Maid-Manicure, Valet and Radio. On the National Limited, Private Bedrooms and Observation Car; Stewardess-Registered Nurse and Radio. On the Shenandoah, Stewardess-Nurse service. Other fine trains at convenient hours.

Diesel-Power, too—Speed with silence! So quiet and so smooth-riding, it's like *gliding!* A good night's sleep—in Pullman or Coach! B&O old-fashioned courtesy, of course—and good meals, reasonably priced.

For complete information phone DIstrict 3300

BALTIMORE & OHIO Railroad

DIESEL-POWER ROUTE TO THE WEST

QUICK CASH

$10.00, Pay Only 30c a Month
$20.00, Pay Only 60c a Month
$40.00, Pay Only $1.20 a Month
$100.00, Pay Only $3.00 a Month

LOANS AT LOWER RATES

LOUIS ABRAHAMS

The Only Pawnbroker On a Washington Thoroughfare

SUCCESS OF THE YEAR!

DODGE FLUID DRIVE

ONLY $25 EXTRA

$825*

*This is Detroit delivered Six Luxe Coupe price and includes all Federal taxes and all standard equipment. Transportation, state and local taxes (if any), extra. See your Dodge dealer for easy budget terms. Prices subject to change without notice.

"SEE YOUR DEPENDABLE NEIGHBORHOOD DODGE DEALER"

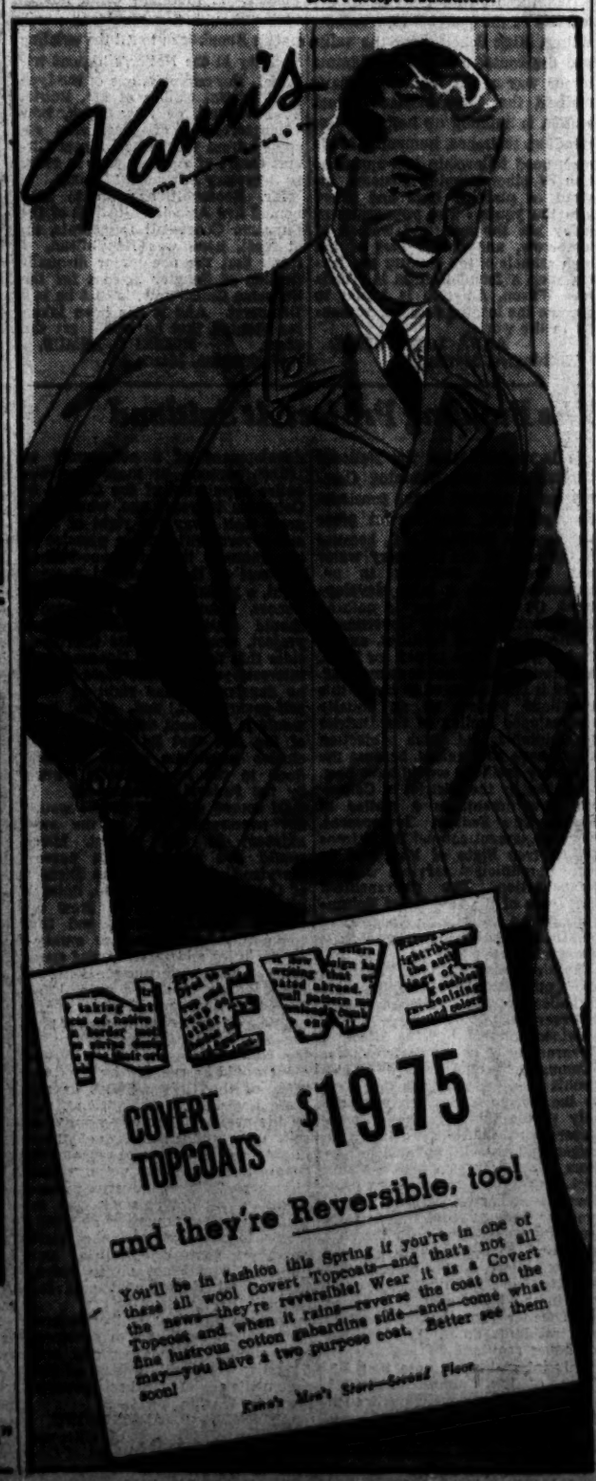
Kann's
NEWS
COVERT TOPCOATS $19.75
and they're Reversible, too!
You'll be in fashion this Spring if you're in one of these all wool Covert Topcoats—and that's not all the news—they're reversible! Wear it as a Covert Topcoat and when it rains—reverse the coat on the fine lustrous cotton gabardine side—and—come what may—you have a two purpose coat. Better see them soon!
Kann's Men's Store—Second Floor

Spring Sale

AUTOMATIC GAS HEATING UNITS

COMPLETELY INSTALLED—AS LOW AS 179.50

LIMITED TIME ONLY

INSTALL NOW! START MONTHLY PAYMENTS IN SEPTEMBER

Phone REpublic 3275 *TODAY* . . . for an estimate of heating *your* home with GAS—The Modern Fuel!

WASHINGTON GAS LIGHT COMPANY • 411 10th STREET N.W. 1339 WISCONSIN AVE. N.W.

The Washington Post

Registered in U. S. Patent Office.

An Independent Newspaper
(Published every day in the year.)

Eugene Meyer, Editor and Publisher

The Associated Press is entitled exclusively to use for republication of all news dispatches credited to it or not otherwise credited in this paper and local news of spontaneous origin published herein. Rights of republication of all other matter herein are also reserved.

New York Office ..... 370 Madison Avenue
Chicago Office ..... 360 North Michigan Avenue

Subscription Rates Effective With Issue of December 31, 1939.

CARRIER DELIVERY

District of Columbia and Suburban Areas:

Daily and Sunday Editions ..... 15 Cents Per Week
Daily Editions Only ..... 10 Cents Per Week
Sunday Editions Only ..... 10 Cents Per Week

BY MAIL—PAYABLE IN ADVANCE

Maryland, Virginia, West Virginia and North Carolina

Daily and Sunday	Sunday Only	Daily Only
One year..$10.50	One year....$3.25	One year....$7.00
Six months. 5.50	Six months.. 2.75	Six months.. 3.75
One month. 1.00	One month.. .50	One month.. .70

Other States, Mexico and Canada

Daily and Sunday	Sunday Only	Daily Only
One year...$12.00	One year....$5.50	One year....$7.50
Six months. 6.50	Six months.. 3.00	Six months.. 4.25
One month. 1.10	One month.. .55	One month.. .75

Rates to Foreign Countries not listed will be furnished upon request.

Entered at the Postoffice, Washington, D. C., as second-class mail matter.

TELEPHONE NATIONAL 4200

Tuesday, March 25, 1941

Manna For The District

The Senate yesterday gave its answer to the aggravated financial problems of the District, and took the initiative in settling the perennial question of how much the Federal Government shall pay for the upkeep of its host city. By unanimous approval of the Overton plan, which bases the contribution on the proportion of District land owned by the Government, the Senate favors raising the ante from the $6,000,000 lump sum now in effect to $9,389,940. This is a handy contribution. But the 21 per cent of the budget which would come out of the Federal coffer does not seem out of the way in view of the increase in Federal property withdrawn from taxation. Uncle Sam once stood for exactly half the expenses of his home town, and later paid 40 per cent.

The Senate action puts the issue squarely up to the House, which recently killed the District's plan to put the income tax on a workable basis by defining residence rules. The Representatives thus have a chance to save themselves much trouble and the District much grief by smoothing to this extent the unseemly annual struggle to find some basis on which the National Capital can be financed. As Senator Overton has said, Congress will have to decide later whether this proportional contribution is to excuse the Government from helping with improvements such as highways and airports. But with the increased demands in health, police, school and other services imposed by the defense program, the Overton payment is vital to the orphan District. Since the House members have not been able to agree to any other satisfactory plan, it is hard to see how they could have the hardihood to turn it down.

Tools For Our Jobs

We are paying a penalty for our decade-old habit of allowing our so-called durable goods to run down. We needed new model machines to replace old ones, better locomotives and rolling stock to replace inadequate railroad equipment, better houses, and many other things. What is more, we possessed the men and the material to satisfy such needs. But the new equipment was not produced, and the men remained unemployed. How much of the defense work, in consequence, is being done with obsolescent tools is anybody's guess, though it must be considerable.

The stagnant condition of the durable goods industries presented an obstacle to recovery that sometimes appeared to be insurmountable. There was no incentive to build new plants when old ones lacked orders, or to introduce improved machinery when obsolete equipment stood idle. Business activity, such as it was, was supported chiefly by industries manufacturing consumer goods for which the demand is always much more stable. Unemployment in the durable goods industries was aggravated, moreover, by technological advances that have greatly increased per capita output. So that even when the index of production of the durable goods industries began to rise, the increase in the number of employes lagged behind the rate of expansion.

Under the stimulus of the defense program, however, employment in the industries manufacturing durable goods has increased until this group of workers constitutes about 50 per cent of all factory workers. In the current Business Bulletin of the Cleveland Trust Co., Col. Leonard Ayres points out that this condition is normal, judged by the standard of nondepression years; and he rightly considers the development "one of the important symptoms of full industrial recovery." Yet it is far from encouraging to realize that it has required the expenditure of billions for defense to restore normal balance between employment in durable and in nondurable goods industries. Temporarily the machinery is now functioning at top speed, but when the emergency is over, the country must again tackle the unsolved problem of how to stabilize industries manufacturing durable goods. We can no longer afford to have periods of feverish activity alternate with periods of intense depression.

Plymouth Hoe

On the Hoe at Plymouth, which seems to have been wrecked by the latest bombardment, stands a memorial to the Spanish Armada. It reads: He blew with His wind and they were scattered. The memorial is a fine gesture to the Divinity, but does less than justice to Sir Francis Drake, through whom, as well as through the wind, Providence worked His miracle. Put it down to modesty, or understatement. It is in the same genre as the gesture attributed to Sir Francis Drake when he heard the news that the armada was coming up the Bay of Biscay. The admiral was playing bowls on the Hoe. And he insisted on finishing his game. Legend or not, the incident is in keeping with the stories of the doughty mariners who made Plymouth a jewel in Queen Elizabeth's crown.

It was England's golden age. Drake, Raleigh, Hawkins, Gilbert, Frobisher—the gallery that edged the gold with their maritime prowess. But, of them all, Drake is most cherished, and today, no doubt, the wind that whistles through Plymouth's streets, scarred and battered and desolate, carries the phantom echo of Drake's drum. Either the drum or his perpetual goings west are glorified in song on Saturday nights in many a west country tavern. Sir Henry Newbolt sings of that drum in one of his most stirring poems, with its nostalgic refrain: Capten, art thou sleeping there below? Well, Drake has "gone west" for the last time. But, slung atween the roundshot in Nombre Dios Bay, the spirit of Drake bids the descendants of his merry men on the seas never to come back to Devon again till they have laid the enemy low. While at home the women and children put Plymouth and its Hoe to rights again.

And in the west, which was in Drake's blood as much as ever Devon was, there will be an attending ear. For Plymouth is a tender spot in American hearts. It was the last port touched by the Pilgrim Fathers when the Mayflower headed into the setting sun to help found this great Nation. Already a reciprocal note is in the news, with a Virginian at the head and front of the rescue work, Lady Astor. The news from Plymouth, indeed, will speed the rhythm of Vulcan's smithy into which America has been transformed, and then there will be another sort of wind to scatter the evil which is seeking to destroy the very taproots of our civilization.

Out Of The Air

The Treasury - Postoffice Appropriations Subcommittee of the Senate, in approving an $800,000 mail subsidy for American Export Airlines, has made a clear-cut decision against monopoly of our overseas plane service. The subcommittee's action reversed a position in which the House twice and the Senate once before had defied the wishes of the President, the Civil Aeronautics Board, the State Department, the Army and the Navy.

The issue is clarified by the way in which the proposed appropriation has been trimmed. The request to the Seventy-seventh Congress was for $1,229,736 for the fiscal year 1942. This would have covered transportation of mail to Lisbon in two-motored flying boats and later in four-motored craft scheduled for delivery this fall. In the House hearings members of the subcommittee made much of the fact that the Civil Aeronautics Board had approved the smaller ships only for mail and express, not for passengers. The attitude seemed to be that what was not safe enough for passengers was not safe enough for United States mail. But on the other side of Capitol Hill any dispute over this question has been eliminated, for the $800,000 is to finance carriage of the mail when the bigger planes are ready. Therefore, in the fight ahead, which may develop in the House if not in the Senate Appropriations Committee or on the Senate floor or in conference, there can be no retreat from the central issue. This is: Is it expedient to encourage competition in our foreign air service? The House says no. The President, the Civil Aeronautics Board, the State Department, the Postoffice Department, the Army and the Navy say yes. Aside from this authoritative support, the American way says yes, too.

Henderson's Thumb

For the second time the Defense Commission acting through the price stabilization division has resorted to outright price fixing to check advances attributed to profiteering and speculation. The first fixing edict applied to machine tools. The present one sets maximum prices for aluminum scrap and secondary aluminum. And Leon Henderson warns that similar action is "imminent" for iron, steel and zinc scrap. It is significant that all the commodities that have been, or are about to be, subjected to official price control are second-hand or secondary products, the sale and distribution of which are difficult to supervise and control by mere agreement. In dealing with large concerns, and well organized industries, the rationing or allocation of limited supplies among prospective buyers, and the working out of priority schedules to assure preference for industries working on defense orders, are the problems of first importance. With production and distribution thus regularized, prices are comparatively easy to control, especially when the Government possesses unused powers of coercion that industry would hate to see invoked.

Fear of antitrust prosecution has unquestionably hampered the efforts of defense officials to insure voluntary acceptance by industry of price control programs. Now, believe it or not, Assistant Attorney General Arnold has come to Leon Henderson's support. He has given assurance that reasonable trade restraints in the public interest, openly arrived at, will not be attacked. Agreements resembling the codes of NRA days in most cases should provide an easier and better way of putting a ceiling to prices than Government edicts compulsorily imposed.

Relief And Jobs

While we haven't yet solved our unemployment problem, the rapidity with which unemployed workers are being taken on by private industry as the defense program expands makes that problem much less serious and pressing. According to the Bureau of Labor Statistics, January nonagricultural employment attained the highest level of any January on record. During the past five years the January totals reported by the bureau are as follows (excluding military and naval personnel, and WPA, NYA and CCC workers):

January, 1937	34,428,000
January, 1938	33,165,000
January, 1939	33,132,000
January, 1940	34,475,000
January, 1941	36,343,000

During the past year, it will be seen, 1,868,000 workers have been added to the industrial labor force, while over a two-year period the increase in numbers employed amounts to 3,211,000. It is interesting to contrast these figures with January employment records of the WPA for the same period:

January, 1937	2,127,000
January, 1938	1,801,000
January, 1939	3,016,000
January, 1940	2,203,000
January, 1941	1,890,000

While the work-relief rolls were sharply cut between January, 1939, when the number enrolled was extraordinarily high, and 1940, only 313,000 persons were dropped between January, 1940, and January, 1941. The last January figure, moreover, is still slightly above the WPA totals for the same month in 1938 when the Department of Labor reported 3,178,000 fewer people privately employed.

Present plans call for a gradual reduction in WPA employment from an estimated February maximum of 1,950,000 down to 1,300,000 by the end of the fiscal year. Budget estimates for the coming fiscal year allotting $975,000,000 to WPA are based on the assumption that the average employment during that period will be somewhat below 1,300,000. Even so, that will mean retention of a very large number of men on work-relief projects at a time when employment is mounting by leaps and bounds. If—as undoubtedly will be claimed—many of these workers are engaged on defense projects, they should be transferred to other agencies, provided their work is really essential. It won't take long at the present rate of industrial expansion to provide non-relief jobs for all other really employable WPA workers. The unemployable, or the needy who are incapable of earning a living, are public charges who do not belong on work-relief projects, anyway.

We are in danger of forgetting that the WPA has never attempted to provide jobs for all the idle. It was set up as a temporary emergency organization to reduce the pressure of abnormal unemployment. If we ever intend to dispense with it, the time for doing so is assuredly close at hand. With acute labor shortages developing in many lines of industry and the unemployed actually being importuned to register for defense work, the transfer of WPA labor to private employment should be proceeding at a much faster pace than the official schedules contemplate. Of course, so long as Congress continues to vote funds to maintain the WPA, jobs will continue to be created to enable that organization to justify its existence.

HANDS THAT WERE STILLED

What old secrets are hidden in the weathered barn
Where a year ago an old man came, turned the key,
And left, taking with him many things we should have known?
I came today; dust hung from the speechless walls;
Yellowed papers from a long past June were piled
In the darkened corner. I brushed away the dust lines
And the tangled webs; the sun lit this forgotten bit
Of the past. It was like a veil lifted, and I remembered
The hands that had placed them there were stilled forever.

LANSING CHRISTMAN.

The "Seeing Eye"

Letters To The Editor

All communications must carry the writer's name and address, though pen names are permitted at the editor's discretion. In fairness to other correspondents, letters should be held to 300 words. Letters are subject to condensation.

No Fears For Youth

There are many who make use of free speech and press to tear down anything and everything, instead of using blessings to encourage and to build up our youth and our people's activities. Those who claim that our educational system is wrong, or that our youth are not as mentally advanced as the youth of the totalitarian countries, should listen to the School of the Air, and they will then realize just how much more superior our system and our youth are, and how much God has blessed us by letting us live under the Stars and Stripes.

Had those critics listened to the debates of the students of Woodrow Wilson High School over the value and the contribution of immigrants to our way of life, they would have realized that the American school system is building up better understanding, tolerance, humanity, kindness, good fellowship and appreciation of other people's customs, instead of planting hate and greed into the youth. The youngsters of today are the men and women of tomorrow, and if the rest of the high schools of the country are laying such a foundation as is Woodrow Wilson, America is bound to become the leading force of humanity in the world.

ANNA LANSBURGH.
Washington, March 14.

Republican For Bench

It has become Mr. Roosevelt's duty and high privilege to name more Justices to the Supreme Court than any President since William Howard Taft. And Mr. Taft, though a Republican, even elevated a Democrat to the place of Chief Justice. It therefore could not be amiss should the President nominate a Republican to fill the existing vacancy in the Nation's highest tribunal. For example, one of the type and judicial calibre of Mr. Robert P. Patterson, of New York, now Undersecretary of War, who resigned from the United States Circuit Court of Appeals just to serve as Secretary Stimson's assistant.

Mr. Roosevelt has up to now named five Associate Justices of the Supreme Court—all Democrats, or, at least, none was Republican. I think that the one major disqualification of Senator Byrnes for the Supreme Court, now, is that he is a Democrat. And it has been taken for granted that he would get the place.

RIENZI B. LEMUS.
Washington, March 22.

Courage, Not Fear

There is one way that this war can be won. That is by saying goodby to fear. Or, at least, by covering it up. It is the attitude of Admiral Farragut, when he said, "Damn the torpedoes." The torpedoes were there and he knew it, but to win the battle he had to pass them. Pass them he did, with that brief, and now immortal remark.

The isolationists in this country are trying their very best to keep us from forgetting fear. They ferret out each and every fear, great and little, and keep reminding us every day in many ways how afraid we are or ought to be.

We are told the President is seeking dictatorial powers, and are asked to be afraid. We are told there may be another A. E. F. and are asked to be afraid. We are told to be afraid of the future taxes, and of all the inconveniences in our daily lives. We are told we may have to convoy ships and are reminded how dreadfully afraid we should be of that idea. We are told of all the mistakes of England and how we should fear her. (In spite of the obvious evidence that we can live at peace with her.) We are told of Europe's interminable wars and how we should be afraid of them.

We are told, finally, that the only answer is to sit here, armed to the teeth (and how much will that cost?) and wait. If we are then attacked, it will be, of course, a last ditch fight. We will have no allies, no advance posts, no front lines which might act as buffers or shock absorbers.

We can follow the isolationists' advice, and sit here afraid. We can sit and watch the Nazi philosophy spread over Europe, Asia and Africa and possibly South America. But we cannot expect a pleasant world arranged to our liking and to our ideals.

Or we can say "Damn the torpedoes. We know there are dangers, but we will have the world arranged the way we like it. We will have courage and we will not be browbeaten. We will have security for our country, for ourselves and for our children. We will not live in a perpetual armed camp, awaiting attack, for that is not the American way. The Colonies were not founded that way, by people afraid. The West was not won that way. Farragut did not win that way. We are Americans still and we have not grown soft. We will go out and meet danger, face down fear ourselves, each of us, inside himself. We are the most powerful country and we will not let the light of liberty be extinguished in the world while there is still life in us.

B. W. FRAZIER.
Garrison, N. Y., March 21.

Gratitude From England

I am the Centre Organiser of the Bushey W. V. S. Branch, and have therefore had a great deal to do with the evacuees from the bombed areas. I do not know how we should have managed to have clothed them without the wonderful help we have received from the American Red Cross. The warm woolly garments were invaluable to our poor shivering men, women and children.

These evacuees are for the most part not good letter writers, but they have so often asked me how they could thank their American friends for all the kindness they have received. I should be very grateful if you would tell as many of your American helpers as you can of our sincere appreciation.

VIVIENNE M. PULLIN.
Bushey, England, Feb. 28.

The Building Project At Suitland

It is reported that the National Capital Park and Planning Commission is opposed to the construction of eight Government office buildings at Suitland, Md., because of the lack of the necessary water and sewerage facilities to accommodate such a large development. Of course, there is nothing to prevent the Federal Government constructing these facilities, except that it would have to pay for them. Apparently this is not contemplated.

Had it been planned to locate this ambitious project in an equally undeveloped section of the District of Columbia, no such objection would have been raised, because the necessary facilities would have been furnished by the District of Columbia Government, as a matter of course. The Federal Government, however, cannot compel the citizens of the free State of Maryland to furnish municipal services without compensation. The disfranchised taxpayers of the District of Columbia have no choice. The Congress of the United States disposes of their tax money as it sees fit.

Nothing seems to have been said about other municipal services, such as police and fire protection. These, however, would also have to be provided, either by the Federal Government or by the State or local community. In the District of Columbia these services are furnished by the disfranchised taxpayers, the only participation of the Federal Government therein being the niggardly "contribution" which Congress reluctantly pays into the District of Columbia budget each year. There is, of course, nothing to prevent the Federal Government from providing such services for the contemplated Suitland buildings, nor for that matter, for the Government buildings in Washington, except that, in the latter case, it is easier and cheaper to make the voteless local residents do it, their consent not being required.

It is interesting to note that Mr. Nolen, of the Commission's staff, estimates that a development such as is planned, with working space for 40,000 employes (about 40 per cent of the present number of Federal employes working in Washington) would mean the ultimate development of a community of 150,000 persons, or more than the entire population of the District of Columbia 70 years ago, when Congress took away the right of local self-government, with a promise to pay annually thereafter one-half of the cost of the municipal government, a promise which it no longer honors. If such a large community should develop adjacent to this project, would Congress then consider that the Federal Government's interests require that these people be deprived of the right of local self-government, and, if so, how would it go about doing it, in view of the fact that its right of "exclusive legislation would be confined to the area actually owned by the Federal Government?

Of course all these people would not necessarily live in the area adjacent to this project. Many would live elsewhere in nearby Maryland, or even in the District of Columbia. But, even so, quite a large community would grow up around these buildings, and this community would require municipal facilities and services, and some form of local government. Being in Maryland, it would be natural for the State Legislature to charter a municipal government, and, as is the practice everywhere except in the National Capital, this government would be run, not by the Congress of the United States or the State Legislature of Maryland, but by the people of the community itself, even though many of them might, as Government employes, choose to retain State voting rights elsewhere. This self-governing community could not be compelled, as are the voteless taxpayers of Washington, to furnish municipal services to these Federal buildings, and probably would not do so unless the Federal Government paid for them.

Another question: If the Federal Government continues to construct office buildings in Maryland and Virginia what will become of the arguments against local self-government in Washington?

KENNETH P. ARMSTRONG.
Treasurer, Federation of Citizens' Association of the District of Columbia.
Washington, March 23.

The Post Impressionist

Victimised

I am not a crank. I am a victim. I am a victim of wind and dust and cold air. Nor am I alone in my plight. I should say thousands of hapless females feel as hopeless. Moreover, this fate which pursues us is both costly and mysterious.

It has to do with legs. It has, in fact, to do with stockings on legs, and I suppose, in extreme cases, it has to do with stockings off of legs. We sally forth, trim and perk with sheer calves and clad ankles of a morning. We say to ourselves, "Surely this day nothing will happen. The sun is bright. The wind is mild. This is a new pair of stockings."

We walk half a block to the car. Somewhere we get the idea that if we hurry the wind will not have such a chance to attack us. Then, as like as not, we miss our conveyance and have to stand there bitterly bemoaning the cold. All this time we think about our legs. It has made us very self-conscious. Oh, we know our limbs are sturdy and more shapely than some, but we read the advertisements. We know about the horrors of stockings with runs.

***

We wonder if we will see our Dream Prince and he will scorn us and we will live in darkness forever. In particularly wild moments we imagine a grim boss descending to say, "My dear Miss Baker, we have noticed of late that you are not as tidy as formerly. Unless there is some improvement in your appearance, I am afraid it will be necessary to obtain another stenographer." Or maybe there will be no warning. Maybe there will be whispers behind backs of the best-friend-wouldn't-tell-her variety, and a printed pink slip in the envelope.

Of course, we realize since it is an epidemic, we are entitled to leniency. We are constantly justifying ourselves. Why doesn't somebody do something about it? Here we are delving into our budgets to buy stockings we had not expected to buy. We toy with the idea of wearing anklets to work, but compromise on inferior grades of silk or rayon. Then we find ourselves with an inferiority complex. Our morale is low. We make mistakes. Production decreases. Factories are tied up. The national defense program is slowed. Business is in a stalemate. Result—a bottleneck.

These are the thoughts which flit through our minds as we travel from home to work. We catch ourselves looking at other women's legs to see if they have any runs yet. It gets to be a kind of game, proving our sturdiness or our stockings' sturdiness. But we know better than to gloat. We may be next!

***

We also find ourselves filled with a warm glow for all the other women with runs—sisters in misery. Wherever crowds gather—in the lunch room or at the soda counter—talk invariably turns to the disaster. The conversation usually opens with the subject of weather and from there swings to stockings. The chat is often high-lighted by exhibits. Once the agony of losing a good pair of stockings is dispensed with, nothing is quite so pleasurable as to find you have bigger and better runs than the girl across the hall. This is a peculiar trait. If we can't be proud of not having runs at all, we must be proud of having the most. There is something fascinating, anyway, about watching a run run down a leg. It is so magical in its speed.

We ponder whether to leave the building at lunch time. We balance the beauty of a new hat against the peril of an old pair of hose. Our gambler's blood is up. Simply because we might have escaped in the morning, does not mean we are immune. Yet we chance it. We chance it with our fingers crossed and our skirts flapping about us. We return to the office clutching our hat and brimming with good will. We smile secretly to ourselves, as if we had accomplished miracles. We are proud—and we fall. No sooner do we stoop to file something in that bottom drawer than we discover we are not infallible. There, for no apparent reason, is a run!

***

The officials who do things about things comprehend the emergency but not the cause. The Bureau of Standards is befuddled. The man on the street is as capable of advancing a theory as the scientist behind his test tube. There is the hypothesis that the condition is created by coal dust swept from the chimneys of our office buildings. There is the assumption that particles of fine sand do the damage. There are those who claim that the runs are due to poor material in the stockings themselves, though this is hardly likely inasmuch as the danger area is localized. With this in mind, therefore, it is safe to suppose strange substances, enlivened by the wind and possibly the temperature, beat our stockings to a pulp.

Experiments have been made, I am told, by attaching a stocking to the chimney of the National Press Building. Yet I find myself wondering if conditions were exactly similar. The runs sprang when the stocking was worn. They were produced by the action of muscles, the stretching of material, and the infliction of foreign particles.

***

All this is apparent and still there is so much that is hidden. In the interim between complete comprehension and amelioration, the women of Washington go around practically bare-legged. Besides being slovenly, it's chilly. Thus we remain uncomfortable both physically and mentally and shall continue to be so until solution to the problem is found. I have no explanation to offer. I can only hope to add fuel to the fire of research. I am sure I am not alone in this desire.

WENONA GRIPP.

Willkie's Speech

By the Associated Press

Toronto, March 24.—The text of Wendell L. Willkie's speech tonight at a mass meeting in Maple Leaf Gardens opening a fund-raising campaign for national auxiliary war services of Canada follows:

I come tonight to speak to you as a citizen of the United States, not as the representative of any government or party. Under the political system of many democracies, a defeated candidate for the highest office, occupies a position of responsibility in the administration of government or in the leadership of the minority in legislative debate or as the formally elected head of his party. In the United States, by custom and under our constitutional system, he occupies none of these positions. He is but a private citizen exercising such influence as his words may convey or as his fellow citizens may accord him.

I come, however, not only with personal good will—which I imagine all speakers from my country bring to you—but with tangible evidence of the good will of my fellow countrymen. For I bring with me from the Linen Trade Association of the United States a check for 5,000 pounds with which to purchase a Spitfire airplane for Britain. When the Linen Trade Association read in the public press that I was to take part in this ceremony tonight, they asked me to bring this check and give it to you, the people of Canada, on this occasion.

Symbol of Interest

I present it now to your Prime Minister, the Hon. MacKenzie King, on their behalf, as a symbol—and some substance—of the interest which the people of my country have in the successful outcome of the war.

This gift to the wings for Britain, I might add, seems to me an indication not only of our admiration for your great war effort but also an appreciation of the easy good friendship that has grown up between us. John MacCormac, former Canadian correspondent of the New York Times, in his recent lively analysis of Canada and the United States, pointed out that the Canadian in dress, manner and social customs, is almost more at home with a Yankee than with a Briton:

"Given almost any provocation"—I am quoting him—"he will discard his waistcoat, which he knows as a vest. He drinks more rye than Scotch, more hard liquor than wine, likes two crusts on his pies, and dislikes Brussels sprouts and boiled puddings. If you prick him he will not only bleed like an American but swear like one. He prefers baseball to cricket, likes his football rough, shoots golf, at par instead of bogey."

Similar Ways

All of this may be a little exaggerated but it indicates the same liking for us and our ways that we have for you and yours. That is what pleases us.

Many of us have read George Wrong's fine history of Canada with appreciation and have gained from it a better understanding.

I have traveled widely in Canada, in the French provinces, in mid-Canada and in the Far West—incidentally, with us a Westerner is a Westerner, whether he comes from Alberta or Oregon. And I have been in every State of the United States—as you may have heard. Nowhere, in either country, have I ever heard the people of the other referred to as "foreigners." We don't think of each other that way.

It is because of this genuine mutual friendliness—not a matter of government propaganda but an instinct of people who have come to know, respect and like one another, that I am glad to be here tonight.

I am honored to be able to participate in the launching of this drive. I have seen with my own eyes the faithful, courageous work of your organizations in the bombed and shattered cities, the army camps and hospitals of our common mother country as she fights so gallantly and steadfastly to preserve the front line of liberty—our common heritage and present possession.

We who are behind that front line know that in that battle is not only England's hope and our hope but the hope of millions of men and women in France, Poland, Holland and Norway, and in all the other captured countries of Europe. And as information gradually trickles through the wall of censorship, we learn that millions more in Germany and Italy pray nightly that there may be somehow lifted from them the curse of totalitarian enslavement.

Free Life Endangered

We in the United States, I am proud to say, have now, with only a few dissenting voices, pledged ourselves to help remove that curse from effective leadership in world affairs. And we have made this resolution not for academic or sentimental reasons, but for very hard-headed and practical ones. We know that our way of life—the right of men to be free in their civil, religious and cultural life, to aspire and to achieve without the control of an all-powerful government—we know that that way of life cannot survive in a world where nazism reigns supreme. We also know that the well-being, the standard of living and the very liberty of our people is inescapably dependent upon large areas, in this world where men of all nations may trade by economic laws and the rules of commerce, and not by the mandates of military minded dictators. We know, too, that democracy thrives when the areas of liberty are expanding and dies when they are contracting.

The citizens of my country who come to visit your country, speak of our unfortified borders, of the wide prevalence of a common language, of a cultural life which has many similar aspects. Those are invaluable joint assets. Tonight, however, I acclaim not these, but our present union of purpose, by our respective methods, to provide Britain with the necessary aid to preserve freedom's front. We, on our side of the line, are going to provide ships to carry food and munitions to our beleaguered brethren. We are gearing our great production facilities to the making of airplanes to give them eventual superiority in the air. Our arsenals are forging the guns to blast away the truculence of boastful war lords. As in the past war, you are doing your part brilliantly and courageously with men and material. Your aviators are a part of the Royal Air Force whose intrepid gallantry is writing an heroic epic which will be told for centuries in song and story. Your training crews and mechanics are contributing immeasurably to one of the supreme necessities of this war—superiority in the air. Your wheatfields and cattle ranges are providing all-important food. And you, the people of Canada, of your own volition are fighting side by side with British soldiers on a dozen fronts.

We are confident that with the help of our joint efforts, England will win.

Victory Not Enough

But all of us, Englishmen, Canadians and citizens of the United States, know that it is not enough merely to win—we now know that we must do much more and in many ways much less than that. We must, when this war ends, have a peace not written in hate or reprisal or in terms of territorial aggrandizement or imperialistic designs. It must be a peace made in a spirit of intelligent, mutual helpfulness and good will. For a military victory alone will not save the democratic system. Democracy, as a way of life, is competing with various totalitarian ways of life. And democracy will win only if it works better than they do.

Within the last few months I have had the unusual privilege of talking to the citizens and political leaders of England, of Portugal, of Canada, of the United States and also of persons recently returned from discussion with the people of Germany and France and Italy. All of them, with rare unanimity, agree that the trade restrictions and barriers, the unpayable indemnities, the arbitrary redrawing of boundaries, the moral degradation imposed by the Versailles Treaty of peace—somehow produced the present Frankenstein of nazism and war.

Leaders Failed

They likewise know that from 1919 to 1939 a sterile and unimaginative political leadership among all of us—a leadership constantly living on the catch-phrases and half truths of outmoded nationalism and promoted economic hates—failed to cooperate to create international monetary standards, enlarged trade areas and world economic recovery which could have corrected the errors of the treaty and saved the world from its present unspeakable mess.

Civilization cannot afford such another mistake. We must begin now to shape in our minds the kind of world we want. We must not await the war's end to make these purposes clear. For then some men will feel the gloat of victory, and others the bitterness of defeat; demagogues will capitalize the passions of the people and the greedy grasping of some will teach only an immediate material advantage; and superpatriots among us all again will about the shibboleths of nationalism and isolation.

We must have the imagination to dare and the vision to see that from such cataclysms as we are experiencing today, great ventures are possible. My own beloved country, with its priceless tradition of liberty, was born and grew to life in a similar period. And we can, if we have the will, convert what seems to be the death rattle of our time into the birth pains of a new and better order.

Conquered Must Be Restored

The conquered countries of Europe must be restored to liberty. Czecho-Slovakia, Poland, Holland, Belgium and Norway must live again, vitally, as part of a larger world of trade, not contracted into arid economic units. China should be saved from aggression and permitted to go forward on the path of the new China with her enormous possibilities of trade within herself, and with the rest of the world.

Nazism and all it means as a menace to liberty must and shall be eradicated utterly and its leaders driven from power. But we must not again lock 80,000,000 people in a prison wall of trade limits and economic degradation to spawn brutality, racial intolerance and war.

And above all the British commonwealth of nations and the United States must join together in eliminating their own trade barriers and obstructions. And each must work to end within itself its political, economic and social maladjustments.

Thus we can, if we will, create a world in which the standard of living of all men who work will rise; in which the urge of enterprise will bear its rich and ripening fruit to be more equitably enjoyed by all. We have the opportunity of the ages. Canada, England and the United States are today of one purpose. May we remain joined tomorrow for this nobler purpose.

New Faces In Congress

By Sotto

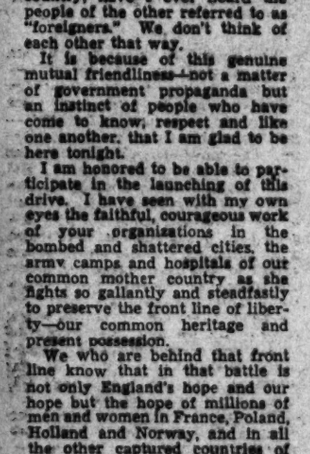

REP. OREN S. COPELAND

Republican, First District, of Lincoln, Nebr.; born at Huron, S. Dak., March 16, 1887; moved in covered wagon with parents to Pender, Nebr., in 1891; graduated from Pender High School in 1903; attended the University of Nebraska three years; married and has one son.

A New Pattern

By Mark Sullivan

Reshaping Our Policy

IN WASHINGTON two immense processes are under way. They are so intermingled that it is difficult to distinguish them—especially because, to some extent, one is used as justification for the other. The most easily apparent of the two is preparation for war.

The other is, reshaping of American society (leading ultimately to reshaping of government) along the lines of a new and as yet not fully determined pattern. What word describes it, is not easy to say. Probably, it would be quite impossible to arrive upon one word that would be agreed to, both by those who are engaged in the process or approve it, and those who oppose it. Most of the familiar terms are stale, inexact, and highly controversial. I have just read an intelligent picture of the process, as it goes on in Washington, which portrays the situation adequately, yet never uses any if the disputatious terms—socialism, totalitarian government, communism, fascism, collectivism. And it is true that the process, as carried on here, does not conform to any one of the new patterns of society and government in Europe. Yet it is also true that the process here includes fundamental features of the new forms of centralized, authoritarian government in Europe.

ONE COULD ALLAY apprehension about what is being done by pointing out that a considerable part of the same sort of thing went on during our participation in the Great War under President Wilson. But between that 1917 condition, and the present, there are distinctions which make all the difference in the world.

In 1917, the new ideologies had not emerged into the world (except that communism came in Russia during the latter part of 1917). Because the new ideologies did not exist elsewhere, they were not feared here. Further, the President who conducted America's part in the Great War was the stanchest sort of believer in the American form of society and government, believed in it as something fundamental and permanent, felt about it much as he felt about the institutions of religion. Everybody assumed that President Wilson, so soon as the war should be over, would demobilize the mechanisms that had been set up for conduct of the war. And in fact he did.

An illustration, common to 1917 and now, is the matter of taking over private industry. During the Great War, the railroads were taken over, under charge of the Secretary of the Treasury—but they were returned to private ownership as soon after the war as practicable. During the Great War, as now, the the Government had power to take over ordinary manufacturing industries, and in fact did so in one or two cases. But at that time everybody knew that the taking over would be exclusively for the purpose of war, and would be terminated with the war.

Today, there is talk of the Government taking over some of the plants engaged in making war materials, in which there are strikes. If this is done, much will depend upon the spirit and fundamental purpose of the act. If the purpose is merely to bring about uninterrupted operation of the plants, and if the spirit is one which contemplates later restoration of the plants to private owners, that would not differ from what went on during the Great War. But if the purpose contemplates that the taking over of one industry shall be merely a step in a process designed for permanent Government ownership of all or most industry, that would be new and revolutionary.

IF SOME OF the plants in which there are strikes should be taken over, the workers might learn from the experience something that in the end might make them convinced supporters of private ownership. They would learn that men who work for the Government will not be allowed to strike—to prevent strikes would be the central purpose of the taking over. By that experience, workers generally might get a hint of what would be the status of all workers in all industries if there were universal Government ownership. Workers would learn that they would be instantaneously deprived of the right to strike; and perhaps would learn presently, or foresee, that they would lose many of their other civil rights. Universal ownership of industry would mean authoritarian government.

Such disposition as there is for the taking over of private industry for purposes broader than mere operation during the war, has its existence almost wholly outside Congress. It is the same as the disposition to make any change in the structure of American society. Within Congress there are hardly a score of the 531 men composing it, who would look tolerantly upon any step having a tendency toward permanent change. But practically all of Congress, in a spirit of unity as respects the war, wishes to give the world a picture of solidarity with respect to measures for carrying on defense and help to Britain. To distinguish between that which is exclusively for war, and that which may have an additional purpose or effect, is a job for Congressional scrutiny. One useful device is to put a time limit on all war measures, as the time limit of June 30, 1943, was put upon the lease-lend bill.

Capital Parade

By Joseph Alsop and Robert Kintner

Lauchlin Currie's Report On China

IN THE FIELD of Far Eastern policy, the past ten days have seen two important developments. The first was the return from China of Lauchlin Currie, the economist and presidential assistant who journeyed to Chunking to help Generalissimo Chiang Kai-shek and his advisors cope with a dangerously inflationary currency situation.

ALSOP

Currie does not pretend to be a military expert, but he is a good reporter, and he is said to have brought back to the President a remarkable list of the Chinese needs for starting a counter-offensive against Japan.

The list, considering the nature of modern war, is magnificently brief. A dozen odd flying fortresses, 200 up-to-date pursuit planes, comparatively small quantities of aviation gas, steel alloys and other raw materials, and a certain amount of heavy artillery and ammunition would be enough, according to the Chinese leaders speaking to the President through Currie. With this comparative handful of supplies, the Chinese think they could knock spots out of the Japanese invaders.

THE SECOND development is not unrelated to the first, indicating that our Far Eastern policy is already hovering on the verge of boldness. It is the dispatching to Australia and New Zealand of several heavy and light cruisers and a considerable number of destroyers on a "courtesy visit." Although Secretary of the Navy Frank Knox has indignantly rejected any suggestion of ulterior motive, any observer not too obtuse must conclude that this "courtesy visit" is in reality an effective compromise between the two main factions in the Navy Department.

The cautious faction, composed the chief of Naval Operations, Admiral Harold Stark, and most of the members of the general board, has maintained that any substantial American naval force crossing the 180th meridian would be attacked or turned back by the Japanese. The officers with Far Eastern experience, who are poorly represented on the general board, are the faction of daring. They have maintained the contrary proposition, that such a force as has now been sent to Australia and New Zealand would not only not be attacked, but if sent to Singapore would also be enough to deter the Japanese from further adventures in Malaya. Anyone examining the map can see that warships "courtesy visiting" and enjoying "recreation" at Sydney and Auckland can proceed to Singapore without much danger of Japanese interference.

The plunge of sending ships to Singapore may not be taken, but the mood suggested by the "courtesy visits" to Britain's Pacific dominions augurs a friendly reception for the Chinese requests for aid. These have, of course, been presented before, through other messengers, among whom Dr. T. V. Soong, China's great finance minister, was the most persuasive. Even before Currie's departure for the Far East, Dr. Soong might have succeeded in getting his country what it needs, had it not been for the demands of the European fighting on the defense production machinery.

CURRIE, HOWEVER, will speak with special authority, as a man close to the President, who has seen for himself. He spent enough time with the Chinese leaders—30 hours with Chiang Kai-shek alone—to receive a dependable impression. And he is said to have come back a convert to boldness on all points.

The division between the Chinese Communists and Chiang Kai-shek, which has worried so many people here, he is reported to dismiss as in the first place cured, and in the second a sign of Chinese self-confidence and belief in ultimate victory. The problem of getting in the supplies he thinks little of, for the Japanese talk of "closing the Burma road" is nonsense, so long as there are hundreds of fervently energetic coolies to repair the damage of every bomb the Japanese drop. The problem of air fields and air personnel he also minimizes, having been impressed by the opinions of the foreign air experts at Chungking on Chinese flying, and having seen with his own eyes 75,000 coolies building one of a chain of vast fields intended to be used by the flying fortresses.

As for the effectiveness of the proposed Chinese offensive, he makes two points. First, the Japanese in China are in a far worse state of exhaustion and demoralization than is generally assumed here, and thus not likely to stand up under strong attack. And second, with the flying fortresses alone, to drop incendiary bombs on Japan's concentrated, almost undefended paper and matchwood industrial area, a body blow could probably be struck at the Japanese war effort.

ON THE OTHER side of the balance sheet, Currie is described as agreeing with virtually all the other Far Eastern experts, that the only present danger to China is a flank attack on Singapore, after which supplies going over the Burma road could be shut off at the road's mouth. The reinforcement of Singapore is now known to have been substantial, however, amounting to at least 20,000 men. The Netherlands Indies are also increasing their armed strength, and really effective preparations have been made to destroy their oil wells in case of Japanese attack. The Japanese, with not much more than five divisions on Hainan Island and in North Indo-China for their Malayan adventure, have a hard job ahead. According to the best informed men here, the conservatives in the Japanese navy have beaten the daredevils after a hard policy tussle, and the adventure has been put off pending the outcome of the spring and summer fighting in Europe. Thus there is a little time to consider the decision on Far Eastern policy which Currie's report calls for.

KINTNER

Off The Record

By Ed Reed

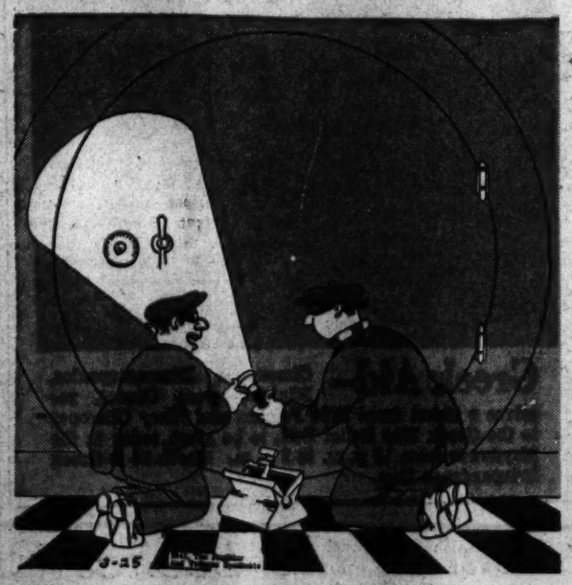

"I've got a son in college and every time he reads about a bank robbery, he wires me for money!"

Fair Enough

By Westbrook Pegler

President And Labor

IN OTHER TIMES and circumstances there might be ironic mirth in the present predicament of President Roosevelt as the greatest individual employer of labor in the United States, beset by strikes and bedeviled by the scuttlebutt lawyerism of professional unioneers who have studied the law and the tricks of their trade and know their rights. If the conditions were not so alarming it would be mild fun to point to President Roosevelt as a man who enjoyed the worry and harassment of the private employer when the unioneers were blackguarding every business which would not instantly meet all demands in full, and the Labor Relations Board was inciting them to go to it.

PEGLER

But, unhappily, President Roosevelt, in the role of the greatest individual employer of labor in the United States, is also the bargaining agent of the Nation against the unions, and the general manager, so to speak, of the whole American firm. He invited and was given the job of war-President and now, as war-President, he finds himself in a situation much the same as that of the individual businessman which, in less dangerous days, under the New Deal, was so very amusing to the political epitheticians and stink-bomb publicists of the extreme left. President Roosevelt gave these powers to these private organizations and now in a terrible emergency, when every hour's work counts, they are being abused to the detriment of the Nation. In this situation the discomfiture of the President is shared by every American and the national, popular sense of humor is not equal to the effort of forcing a laugh at the President's expense.

AFTER ALL, President Roosevelt is the man who has the first responsibility in the United States today. If this country fails to defend itself through the refusal of the organized unions to permit production of the materials of war, history will blame him just as the responsible head of any organization is blamed for disaster. But just now the greatest task of all his strenuous career in leadership is embarrassed by the dogged refusal of a few spoiled and headstrong unioneers, some of them very ignorant men, to treat the Government any more reasonably than they have been encouraged in the past to deal with individual employers. It is not merely that the unions concerned in these strikes and the haggling delays refuse to produce the stuff themselves. There are millions of Americans, both union members and workers who never have joined any union, who would be glad to turn in with a patriotic will and work fast for long hours at wages to be set by the Government on a fair reckoning of the employers' profits and their own living costs. But the unions concerned not only refuse themselves to produce the tools of war but refuse to let other Americans do it. And union politics and practice are such that a few arrogant or traitorous unioneers, no small proportion of whom are Muscovites devoted to the destruction of the United States, can prevent loyal Americans from smashing through their picket lines and turning out the guns. A million men would be willing to do just that this very day if the President were to issue a call in the interest of national safety. But Mr. Roosevelt is committed to the fallacy that a union charter is a certificate of high purpose, and that unions have rights and interests superior even to those of the Nation which permits them to exist.

AND THEY SURELY would cease to exist if this Nation should fall for lack of the very materials of war which some unions now forbid production. There are no labor unions in Germany, Russia or Italy, and there would be none here if this obstruction of war work should make it necessary for the sailors and soldiers to meet the enemy without weapons.

But President Roosevelt now cannot challenge the unioneers directly without the sacrifice of some of the favorite political catch-phrases of the New Deal, and so he has to wait until public opinion comes to a slow boil, at which time, I predict, he will make a move to break their power and, in so doing, accept credit for a long and thankless campaign of investigation and revelation carried on by others. He is beginning to veer slightly now, for he has found by personal experience as an employer that his own labor policies and those of his Labor Relations Board are such that employers, sometimes, are simply unable to operate at all under the conditions laid down by professional political bosses calling themselves leaders.

Today And Tomorrow

By Walter Lippmann

The Patriots Of Europe

NOW THAT THE WAVE of the future is breaking over still another people, we are being shown once more the price of admission to the new world order.

LIPPMANN

To inaugurate their entry into the order which, it is said, will at last unite Europe in one great harmonious continental system, the Yugoslavs are required first of all to betray their nearest neighbors, the Greeks; as the preliminary step to the new unity, the Yugoslavs must agree to the treachery of opening their frontiers so that the Greeks may be stabbed in the back. On this foundation of hatred the new order is to be established in the Balkans.

But the betrayal of the Greeks is only the beginning. In order to consummate this betrayal the Yugoslav people are asked to choose either to surrender their independence or to divide their country and plunge it into a civil war. If they decide to surrender their independence, they must oust their patriots and find new rulers who will break the national resistance and deliver the country to Hitler. Since these new rulers are necessarily insignificant and incompetent men, hated by the people, they will not be able to govern the country without Nazi troops to enforce the new order. Thus capitulation must lead, as in the case of Rumania, Hungary and Bulgaria, to military occupation. If, on the other hand, the most spirited part of the nation resists, then the new order in Yugoslavia will begin with a civil war which the Nazis will have to seek to suppress with terror and violence.

THUS THE PRICE of admission to the new order is first dishonor, which robs a people of its self-respect, then disunion, and finally the systematic destruction of the nation itself. When the Nazi conquerors have occupied a nation, they have still to deal with the nation's will to be free. For, be it the wave of the future or not, there is no people which has voluntarily joined the new order, none which does not wait and pray for liberation, none which does not conspire to overthrow the new order and get rid of the occupying forces and the Gestapo and the propagandists and the swarms of little tyrants and camp followers out for loot.

Because no people can be found which wishes to belong to the new order, the trouble of occupying countries is very great. The only way, known to the conquerors, of perpetuating their rule, is to proceed with the systematic destruction of all institutions, all groups, all individuals who can speak for the nation, can lead it, can organize its resistance. Thus they close the universities, persecute the churches, dissolve the political parties, capture the press, liquidate the cultural societies, the trade unions, the professional associations, and they take possession of the banks and business enterprises; when they cannot seduce and corrupt, they execute or imprison or terrorize or exile the political men and the teachers and the executives and all others to whom the people can look for comfort and guidance. In different countries they proceed at a different pace; the process of systematic destruction of the national structure has proceeded faster in Poland than in Norway and faster in Norway than in the Netherlands and faster in the Netherlands that in France. But it proceeds in all these countries. For the new order, incapable of ruling by consent, and unable perpetually to rule by overwhelming force, can hope to rule in the long run only by such deep destruction of the nations that their resistance and revival will be long postponed.

THAT IS WHY no one of consequence in Europe, either on the side of the Axis or on the other side, imagines for one moment that peace can now be restored by negotiation and collaboration with the new order. The hatred implanted in Europe, not only by the acts of the conqueror himself but by his victims who have had to betray one another and to be rent by treason within, is the kind of hatred which would make entirely unworkable any settlement negotiated with the conqueror. No one knows that better than Hitler himself; the notion is fantastic, though it is held by some official Frenchmen, that with the restoration of "peace," France would now regain her "independence." Is it conceivable that Hitler would ever willingly move out of France and let Frenchmen begin to call their souls their own, and to prepare themselves for the revival of France?

It is not conceivable. What "peace" would bring to France, though there are Frenchmen who do not wish to know it, is not French independence but the completion of the conquest of France. Because he has to fight the British, Hitler has not yet completed his French conquest. But were he free of the British, the only way he could make sure that France would never trouble him again is to destroy as deeply as possible the sources of French resistance and recovery.

THAT IS WHY a Frenchman is a fool if he does not pray for a British victory. And that is why France will never again be France, will never again believe in itself enough to restore itself, if in the end the French do not participate in a British victory. This is what the Greeks and the Norwegians and the Poles and the Czechs and the Dutch and the Belgians have seen. They have seen that to submit is not to be saved but to be systematically destroyed.

They have seen also, and this will in the end prove to be even more important, that no nation can be saved by others unless it also saves itself. They are the realists and they know the lessons of history and the real nature of man when they insist that the soul of a nation is greater than its territory, and that to live and to fight in freedom, though in exile, is to preserve their nations most truly, most enduringly, most surely.

Regularly On This Page:

ALSOP AND KINTNER—Sunday, Monday, Tuesday, Wednesday, Thursday.

WALTER LIPPMANN—Tuesday, Thursday, Saturday.

MARK SULLIVAN—Sunday, Tuesday, Thursday, Saturday.

ERNEST LINDLEY—Sunday, Monday, Wednesday, Friday.

BARNET NOVER—Monday, Wednesday, Friday.

WESTBROOK PEGLER—Sunday, Tuesday, Wednesday, Thursday, Friday, Saturday.

Columnists express their own opinions. The Post's opinions are in its own editorials.

FITKANY
The wonder Adjustable Arch Shoe!
By means of a tiny screw, this adjustable arch can be raised, lowered, lengthened, shortened to fit the corrective and comfort foot requirements of the individual.
Sketched: Black wool-and-cotton gabardine tie with patent.
$12.95
Only at Jelleff's Shoe Salon 4th Floor
The Newer Jelleff's

The DRESSMAKER Touch!

A charming treatment of braiding features this delightfully dressy, wonderfully fitting Geller step-in that comes in blue or brown gabardine with calf or black with patent in *high or low heel.

*Brown in low heel only.

Andrew Geller, 10.95

HAHN

Exclusively 1207 F Street

EVERYTHING YOU WANT IN A RAINCOAT—TOPCOAT

By ALLIGATOR

For dependable protection in the rain, nothing beats an Alligator. Shown here is the "Weatherstyle" model with fly front and Raglan sleeves. The cloth used is an exclusive Alligator fabric, made of absolutely all new and pure Australian worsted warp with a very fine combed and dyed cotton filling. Colors are Clay and Tan. Sizes 34 to 46 in Regulars, Shorts and Longs. Remember, "It's sure to rain!"

$23.50

LEWIS & THOS. SALTZ INC.
1409 G STREET N.W.
DISTRICT 3822
NOT CONNECTED WITH SALTZ BROS. INC.

200 Students Lecture Riders on Safety

Youths Tour City; Follow Car and Bus Passengers

SETTING OUT ON LECTURE TOUR from Central High School are (left to right) Joseph Levin, Maurice Sislin, Richard Palmer, Karl Morrison, Paige McLeod, Stan Levy and Bernard Harrison

If Washington today is a safer place for pedestrians than it was yesterday, 200 District youths are responsible.

Youthful crusaders, selected from a dozen junior and senior high schools, yesterday rode buses and streetcars for four hours, lecturing the passengers on safety. Covering the whole city, they threaded their way from vehicle to vehicle and said:

"We young people are going to do our part. Will you do yours"

The talk, two minutes of index-finger shaking, was prepared by the American Automobile Association, which is cooperating with the District schools in the drive. The young people circulated from 7 to 9 a. m. and from 3:30 to 5:30 p. m. The dose will be repeated Wednesday and Friday.

The idea has also been indorsed by the public school administration. The youngsters wear arm bands reading "Safety Speaker." Their duties will be to impress their listeners with the increasing need for caution in walking and driving around District streets.

A Post reporter and photographer accompanied two Central High School students on their first rounds yesterday. They were Stan Levy, 16, of Takoma Park, Md., and Maurice Sislin, 16, of 4129 Ninth Street Northwest, both members of the student cadet corps.

"You go first," said Maurice to Stan.

"No, you go first," Stan replied.

Maurice led off. Half the passengers on the Eleventh Street trolley listened closely. The other half continued to read their papers, look out the window or stare at the cardboard advertisements.

On the U Street car Stan held forth. Another U Street car and still another, then a Sixteenth Street bus. By this time the youths were confident.

"In the last three months," Maurice said, "29 persons were killed in traffic crashes in Washington, which is almost twice as many as last year. Three out of four were persons afoot."

All eyes in the bus were fixed on the youth as his voice rose above the roar of the motor. "Most frequently the victims were over 50, he warned. A gray-moustached man on the back seat dropped his smile, rubbed his chin with his hand. A stenographer stopped chewing her gum.

"Take it easy and enjoy living," Stan chimed in.

A middle-aged woman jumped up, pulled the cord and jostled her way to the door.

"Oh," she gasped, "I've missed my stop."

A burst of applause filled the bus. The youths had just finished their talks.

"THREE-MINUTEMAN," Maurice Sislin, holds forth in bus

STAN LEVY shows his armband "pass" to Conductor R. L. Peacock

Post Staff Photos—Sorensen.

G. O. P. Reelects Martin . . .

Associated Press Photos

Congratulating each other after their election to party posts at yesterday's meeting of the Republican National Committee in Washington are (left to right, above) William F. Knowland, Oakland, Calif., new executive committee chairman; Representative Joseph W. Martin, jr., reelected national committee chairman despite his desire to resign, and Sinclair Weeks, Boston, new treasurer. Among the prominent Republican women attending were (left to right, below) Mrs. Grace B. Reynolds and Mrs. Paul Fitzsimons, both vice chairmen of the national committee, and Marion Martin, head of the women's division of the G. O. P.

Post Staff Photos

HUGE COMPRESSOR UNIT OF AIR-CONDITIONING SYSTEM

William Grams, chief maintenance man, at the control valve

the gallery's foundation. Numerous 3-foot pits, called "leaching beds," are scattered throughout the basement for water to gather in to be pumped out.

Five pumps are at work at various times expelling the seepage of water. Should they fail, the Diesel, a self-contained unit, "has enough power to turn the whole Potomac River back," Rice said.

Seventeen air-conditioning systems, consisting of 22 separate units, are at work. To preserve the paintings, the moisture and temperature of the galleries are regulated continuously.

There are five steps in obtaining air that is purer than that of lake and pine country. After purification, the air is heated in winter, or cooled in summer over chilled coils. Then it is washed and chemically treated. By a circular system, 75 per cent of the used air is returned to the conditioning systems and treated again.

The fact that there are 17 separate systems is economical, saving the necessity of driving the air long distances to the limits of the building, it was pointed out.

There will be no "terrible shock" when visitors enter the air-conditioned gallery in summer heat. An even 15 degrees of change in temperature from the outside will be maintained in the building, and the humidity is always kept relative to the temperature. Thus nothing can expand and contract and peel.

Three compressor units are capable of manufacturing more than 1,000 tons of ice at a time.

There are no concealed pipes, so an electrician cannot tamper with the water system by mistake. In the systems are 3,500,000 pounds of metal works. It took 1,800 separate drawings to design this maze.

A master switchboard rings a gong and cuts a light when any part of the system is thrown out.

"It would be simple to have anything fixed from the board," Rice said, "but it's psychologically bad on the workman. When he has to go and fix the thing he can find out what caused it. And he won't get lazy."

A similar system exists in the National Archives Building, where a higher moisture content is maintained because documents instead of paintings are being preserved. The Congressional Library has a like system for some of its divisions. Located on higher ground, it does not have the problem of water seepage.

Covering the roof of the National Art Gallery are three and one-half acres of glass. Skylights on the north side are of clear glass, while those on the south side are of diffusing glass. Uniform light is achieved between these skylights and the laylights—the flat glass directly over the galleries—where are 1,000 big lights connected by cat walks.

No painting can be damaged by shattering glass. The glass is specially treated material which can bear the weight of a 200-pound man, but may break at the sharp tap of a hammer. Instead of shattering, it "explodes," falling in the form of powder.

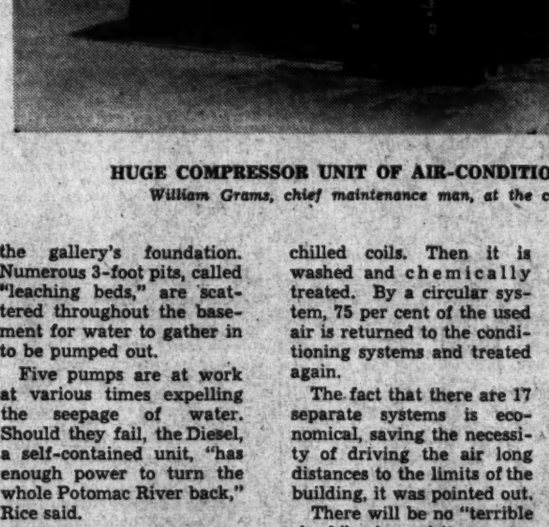

MAIN ELECTRICAL CONTROL PANEL

Dron R. Baker, engineer, throws a switch

Zoo's Who . . . No. 31

By Gerald G. Gross

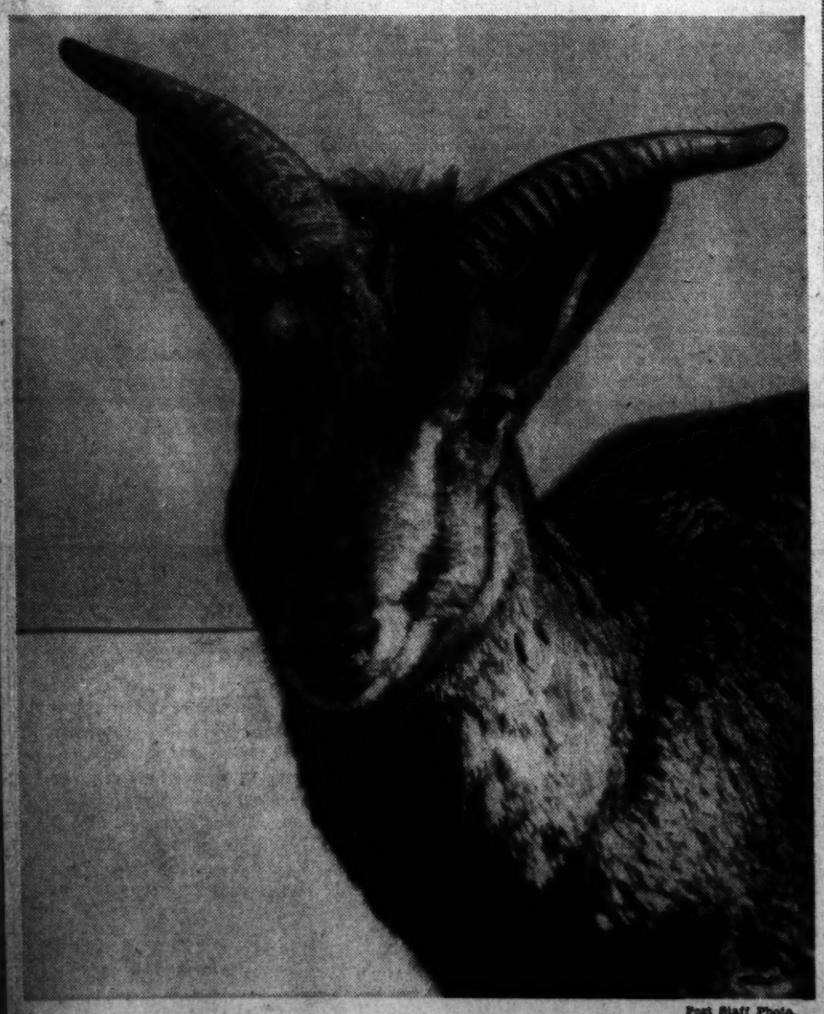

Post Staff Photo.

Here's a blue sheep, don't ask me
Why that name for this galoot;
Color's gray and, you see,
He is mostly goat, to boot.

East 'most anything that grows,
Games? He plays 'em all but bingo;
Comes from China but he knows
Not a thing about the lingo.

Greek Aid— Cimon P. Diamantopoulos, Minister from Greece, receives a ticket from Effie Pringos and Mary Chaconas to the Greek War Relief Ball, to be given today at the Mayflower from 10 p. m. to 2 a. m. March 25 is Greek Independence Day

Behind the Scenes Of Timeless Art

By Charles Mercer
Post Staff Writer

Men have buried marvels of modern science deep in the earth to preserve a priceless heritage in the new National Art Gallery.

How engineers had to look downward that thousands might look up to beauty was explained yesterday by Malcolm Rice, resident architect.

"Our first problem in constructing the building was to make sure that the art would be preserved," said Rice, a member of the firm of Eggers & Higgins, of New York, who designed the gallery.

The job has been accomplished so that neither flood nor earthquake can imperil the work of the masters. And incidentally, the air that preserves the sensitive pigments of a Rembrandt is the purest man can breathe.

The west end of the gallery was excavated in the bed of the old C. & O. Canal, where diggers found a barge and hats of Civil War vintage.

A huge Diesel engine stands near the spot where the Canal once flowed—25 feet below the level of the Potomac River. The engine is silent, but should power fail, it is ready for emergency flood control and regular lighting.

Some 8,200 steel and concrete piles were driven for

Matrons' Spring Styles Are Distinctive, Emphasize Simplicity, Sophistication

Don'ts and Do's Given in Choice Of Wardrobe

By Jane Driscoll
The Post Fashion Editor.

WOMEN who have become of age are accepting the idea of being typed "matrons" in their dress. They realize it is possible to appear sophisticated and still not look like sub-debs or dowagers.

The "madame" has learned how to study the season's trends and relate them to herself, even if she falls under the classification of being a "stout." But just as a reminder, here are points to watch in this spring's styles if you would wear dresses proportioned to your figure.

Good

EVENING DRESSES:
Chiffon with V-neck, dexterous draping above and below to disguise full bust or large hips and covered shoulders.
Easy-on-the-figure shirtwaist dresses or simply draped crepe dresses with square neck.

DAYTIME OUTFITS:
Skirts moderate in length.
Suit jackets below hip length.
Coats slightly bloused with minute flare to skirt.
Muted plaids or inconspicuous tweeds—when worn.
Sleeves three-quarter length.
Gloves longer in length.
Slim skirts.
Very discreet frills or jabots.
Eye shadowing hats.
Redingotes and long jacket dresses.
Small widely spaced prints in blacks and browns with white.
Simple medium sized handbags.
Plain dark crepe dresses with small white ruffles at a V-neck.

COLOR:
Soft violets and purples, beiges and blues, soft darker greens and small touches of red.
Black always good.

Bad

EVENING DRESSES:
Tulles and floral taffetas with snug-fitting beflowered bodices, fussy sleeves and bias cut skirts.
Elaborately draped Grecian gowns with an overblouse effect or tunics.

DAYTIME OUTFITS:
Exaggerated hemlines or short skirts.
Peplum jackets on suits or dresses.
Tight-fitted reefer coats—unless the figure is slim.
Bright colored plaids and tweeds.
Sleeves above elbow.
Wrist-length gloves.
Fussy Regency jabots.
Off-the-face and poke bonnets.
Tunic coats and dresses.
Splashy, bright-colored prints.
Carry-all handbags.
Fur neckpieces.

COLOR:
Vivid reds, purples and greens.
All beige and gray costumes.
Black without a lighter touch.

After you have bought a few "good" clothes rather than several inexpensive costumes, be trimly fitted over the best foundation garment you can afford. Then there will be no feeling of being over-dressed or under-dressed, but just confidence that you look as smart for your years as you did when you were 20. Typical of the matron style costumes are those from the Grand Duchess Marie's collection available at a local department store.

For travel, or for being smartly dressed at home, the tiger print silk (above) is ideal. Ensembled with its collarless dark wool coat, it will take you through Easter and into summer with continued distinction. The flower-trimmed fedora is pert, yet becoming to the matronly woman. The lines of the outfit carry a simplicity of detail that give sophistication, also youthfulness

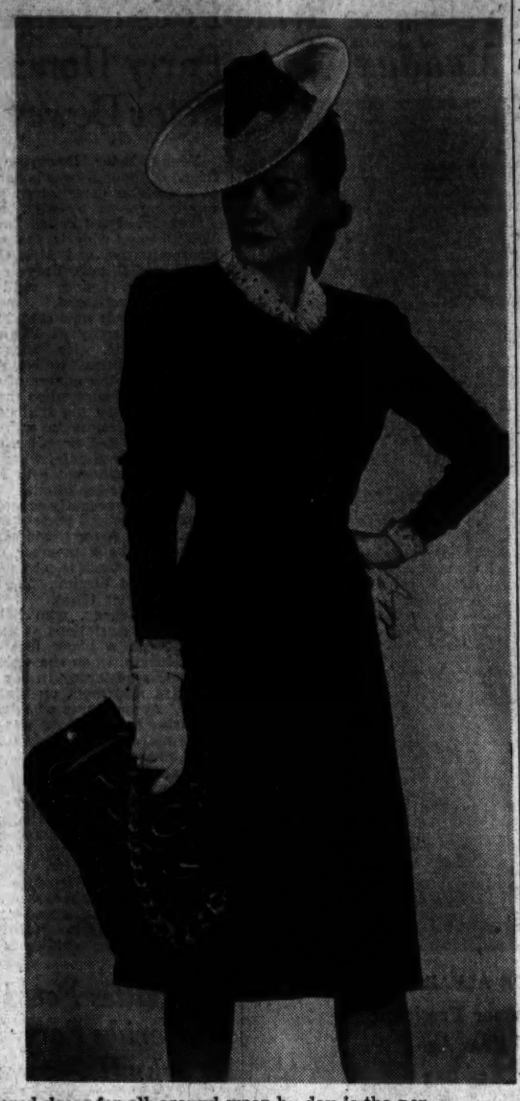

A tailored dress for all-around wear by day is the perfect outfit for the matron-type woman. Note above the tucks extending from the shoulder line to the waist with the matching tucks of the slenderizing skirt. The crisp white lingerie cuffs and collar further emphasize the youthful slimming lines. The frock is available in navy or black sheer rayon crepe of duPont rayon

Public Speaking Self-Taught

HOW CHARMINGLY this young clubwoman introduces a visiting celebrity! It's hard to believe she's the same shy person who used to face an audience in an agony of self-consciousness.

But that's the miracle of a little home study in public speaking.

One trick you soon learn is to stand with your weight evenly poised on the balls of both feet. And if you avoid clutching at the furniture, you not only look more assured—you feel more assured, too. Any notes you need can be on a small card, concealed in the palm of your hand.

Then if it ever becomes your duty to introduce a distinguished speaker, know the appropriate thing to say. Avoid rubber-stamps like "We are fortunate to have with us today . . ." Make your speech brief, giving the reason for the meeting, the speaker's background and the subject of his talk.

Send 15 cents in coins for our booklet, "Self-Instruction in Public Speaking," to the NEW YORK OFFICE of The Washington Post, Home Institute, 109 West Nineteenth Street, New York, N. Y. Write plainly your name, address and the name of booklet.

Martha Ellyn's Platter Chatter

Apples in New Role

IF THERE is one food that is popular with all persons it is hot breads. Looking around for a way to vary the tender, hot breads, we come to Spicy Apple Muffins. These muffins contain finely chopped apples, along with cinnamon and nutmeg for spiciness.

Pare, core and chop the apples just before they are added to the batter so that they will not darken because of standing. Here is the recipe:

Spicy Apple Muffins

Sift together, 2 cups sifted soft wheat flour, 2 teaspoons baking powder, ½ teaspoon soda, ½ teaspoon salt, 1 teaspoon cinnamon and ½ teaspoon nutmeg. Combine 1 beaten egg with ¾ cup brown sugar, 1 cup sour milk or buttermilk and ¼ cup melted shortening. Add to flour mixture, stirring only enough to moisten flour. Add 1 cup finely chopped apples (about 1½ medium-sized apples). Fill greased muffin pans 2/3 full. Bake in moderately hot oven, 425 degrees for 25 minutes. Yield: 20 two-inch muffins.

Novel Tables Help to Make Stylish Room

By Elizabeth MacRae Boykin

TABLE talk is pretty exciting these days. For occasional tables "make" many rooms, what with all the new designs and new finishes they're available in. The shell-base console table has great charm, especially in bleached finish. So have modern reproductions of the English hunt table, in either full size or coffee table size—these are those semicircular tables made originally for hunt breakfasts.

Coffee tables that are really miniature desks and grand pianos, and replicas of period tables are interesting and unusual. A console table that opens out to seat ten people at dinner is quite an idea, too—for both style and utility. The hobby table with a glass curio case in the top is a current vogue, as is the plant table with sunken copper-lined compartment for pots. Tea tables with Sheffield tray tops and others with papier mache tops are delightful too. New finishes include lacquers and leathers along with simulated tortoise shell, porphyry, malachite, marble, mirrors and plastic tables lend bright accent even in period rooms.

Just consider how much incidental tables have to say about the mood of a living room . . . the full-height pedestal, gateleg or trestle table, set in a bay window or an alcove, is a grand place for argumentative friends to sit around for good talk, elbows on the table, beer in the bottles and pretzels in the bowl. While a spacious really big coffee table in front of a deep sofa is smart and sophisticated for scintillating gatherings of friends.

The newest idea is to get twin coffee tables of oblong shape so they can be set together to reach across almost the full front length of the sofa. For end tables, large wall brackets serve with style. Many of these new incidental tables have shelves that pull out and drop leaves, and castors are a big improvement.

All that is just lovely if you can afford to trip out and buy a new table. If you can't, see if there isn't an old table around the place that can be rejuvenated—an old round pedestal table that can be cut down to make a sociable big low table would be right in fashion if you bleach and refinish it. Or a smaller high oval table with a marble top can often be cut down gracefully. Sometimes an old round table can be cut in half to make two console tables.

Relax Face To Avoid Wrinkles

By Ida Jean Kain

ANYONE who tried to keep her face empty of expression would succeed only in looking silly. But very often the expression has no actual meaning—it's just a habit which etches the lines more deeply.

In the course of a day, we may run the gamut of useless expressions which have no connection with what we happen to be thinking or doing. Certain activities seem to call for set expressions—knitting, for pursing the lips; concentration, for wrinkling the brow; putting on make-up, for a pout or squint.

It was Gloria Bristol, beauty adviser to celebrities of the stage and social world, who started me to thinking that a woman is apt to be the worst enemy of her own face. "Why, she usually has about as much regard for her face as if it were an old bath mat," observed Miss Bristol succinctly. "She allows any expression to pull it every which way. If she would just make a practice of relaxing when putting on make-up it would amount to a major victory over the crow's feet."

Jog Circulation

Besides relaxing the facial muscles occasionally it is recommended that the general circulation be given a jog at every opportunity—"which is oftener than may be realized," says Miss Bristol. "If a good, stiff scrubbing brush—one of the white-bristled variety—is used for bathing, it will very effectively whip up the circulation. Every time the circulation is stimulated, the skin of the face benefits."

What's good for the figure is now officially recognized as good for the face and stretching is considered a beauty exercise. "For figure, posture, throat and face, there is nothing better than stretching on a door," our beauty adviser says. "Stand with face and toes against the edge of the door and 'climb' up, one hand over the other until the reach is at its limit. Then relax and 'climb' again.

Two-Fisted Massage

If you want to concentrate on the throatline, try this "two-fisted" massage: First, cream the throat and jaw. Then double up the fists and place them at the base of the throat and work upward in a rolling motion which does not stretch the skin. Separate fists at the chin and work outward along the jawline.

It may encourage you to take better care of your hair to realize that good circulation in the scalp is essential to a lovely complexion. You can also double up on your beauty measures simply by putting on your bra and girdle correctly. The proper way to don a girdle is to stand up and pull it on until it is about halfway to the knees, then lie on the back on the bed with knees bent and feet on the bed, and ease into it. In this position, the poundage is distributed more evenly. When you put on your bra, first stand erect with hips tucked under and the abdominal muscles pulled up, bend forward at the waist until the trunk is parallel with the floor, and then put on your bra. You don't even have to go out of your way to give your circulation a mild jog and your face a lift.

It's About Time

By Dolores Boland

IT'S ABOUT TIME to add a touch of spring to your wardrobe. Have a hat made of plaid taffeta and make gloves out of the same material . . . these must be long and wide enough to crush attractively above the wrists

JOSE y PAQUITA
OPEN MARCH 31st
Versailles
AT L'ESCARGOT
1120 Conn. Ave.
NA. 1177

Mary Haworth's Mail

Man Changes His Mind and Wants to Come Back, After Telling His Fiancee He Loves Someone Else; She Cares Enough for Him to Forgive; Should She?

DEAR MARY HAWORTH: I am writing to you because I feel that I must confide in someone who can help me think through my problem. I am 19 years old and very much in love with a young man who works in the same office building with me. We have been having weekly dates for almost four years and have been engaged for one year. We have set no definite date for the wedding, because we think we should wait until he gets an anticipated raise in salary.

My friends tell me that I am attractive and I have won three beauty contests. I enjoy dancing and sports and sometimes wonder if I am too young to be thinking seriously of marriage. However, that indecision isn't my real problem. Recently, I was very ill and wasn't out of the house for three weeks. During this time, several parties were given, to which my fiance and I were invited. Because of my illness, he went alone.

A few days ago, I was permitted out of the house for the first time since I was taken ill. I looked forward eagerly to a golf date with my fiance in the afternoon. But after the date, he told me he had met another girl at one of the parties, and is now in love with her. I was stunned by his change of heart. Also, he made insulting comparisons, on the ride home, between my appearance and that of the "beauty" who is his current favorite. But I volunteered to step out of the picture if that is what he wants. We parted on this note.

Then, yesterday, he came by and said he wanted to continue our engagement and would try to forget the other girl. I honestly don't know whether he loves me or the other girl; but I am very much in love with him, and so I consented to continue the engagement. However, I wonder if I am doing the right thing? Please advise me what to do. Sincerely, D. L. M.

Man's Behavior Was Boorish, Cruel

DEAR D. L. M.: The young man loves you, after his fashion, or he would not have come back to ask that the engagement be continued, despite his current enthusiasm for the other girl. Instinctively you did "the right thing" in giving him to understand you would not try to hold him, if he wished to be free. Judging from his actions, he discovered on sober second thought that your companionship is more necessary to his happiness than liberty to "play the field." You may be sure he did not come back in a mood of repentant pity for you.

But whether he is worth taking back is another matter. His disparaging references to your appearance (when you were just recovering from a serious illness), plus his ill-timed praise of your rival's beauty, constitute a damning indictment of his feeling-quality. It seems to me that only a person who is essentially rather vulgar and cruel could have been guilty of such remarks—particularly at such a time. It amounts to (as the saying goes) "kicking a man when he is down."

Moreover, the fact that he would—or could—abandon you to illness, as it were, and set forth in bachelor search of excitement, suggests that he isn't a person to "tie to," to depend upon, in those unpredictable crises, emergencies and separations which inevitably rise to test the durability of engaged or married persons' allegiance. Supposing he were capable of loving you with a love worthwhile, he would have found enormous pleasure and satisfaction, during your convalescence, in keeping you constantly reminded of the tender, protective, thoughtful quality of his devotion to you.

Far from taking advantage of your enforced isolation, by "having a whirl" with other girls, he would have busied himself "making up" to you for your misfortune. He would have kept you so expectant, amused, delighted and appreciative—by virtue of his faithful visits, little gifts, cheerful gossip, etc., etc.—that each of you could always remember that interlude as one of the sweetest in your romance.

However, there's no accounting for tastes; and if you can see him for the second-rate character that he is, and still go on loving him—it ill behooves another to urge you to break your engagement to him. But, in my belief, his fickle and boorish behavior in the instance cited gives you little to hope for in the way of happiness, in a long-term relationship with him.

M. H.

Miss Haworth will be glad to help you in solving your problems. Write her in care of The Post Woman's Page.

How Blondes May Avoid Shampoos

starring in "The Nurse's Secret," has some wave-preserving hints for blondes that will eliminate having more than one shampoo a week:

Sleep with a net hood on the head each night

Put wave clips on the ridges and curlers on the ends of the hair before taking a bath. The steam will re-set both in a few minutes.

Wear two rubber caps while in swimming.

Brush the hair frequently, but never when it is damp. Use a fine-toothed baby comb frequently during the day to catch lint and dust and train the wave in place.

Always wear some sort of hair coyering outdoors. Both cold and sun dry out blonde hair and make the wave and ends stringy and difficult to manage.

ARNOLD GALLERIES
1306 G St. N.W.
Antique Jewelry, Silver Sheffield, Furniture, Mirrors, Brasses, Art Objects, Wedding Gifts

STEINWAY
Pianos • Hammond Solovox • Organs
Radios • Records • Everything in Music
DROOP'S • 1300 G

Helps Prevent COLDS
from developing at start
Put a few drops of Vicks Va-tro-nol up each nostril at the very first sniffle or sneeze. Its stimulating action aids Nature's defenses against colds.
VICKS VA-TRO-NOL

BEST & CO.
4433 CONNECTICUT AVE., N. W. • EMERSON 7700

Exclusive
LEWISPUN TWEEDS
make ideal Spring coats

22.95

NO BETTER choice could be made for your daughter's Spring coat than our Lewispun Tweed. Famous for its fine quality and lovely colors, this tweed has been made into a good-looking coat which will wear well and is ideal for both school and "Sunday best". Navy, Sandringham blue, or beige. Sizes 8 to 16.

*Reg. U. S. Pat. Off.

Over the Coffee Cup
with Tom Wilkins

The menu of the Eldorado Hotel of Hangtown, Calif., dated 1850, offered:

Soup	$1.00
Roast Beef	1.50
Baked Beans (Plain)	.75
Baked Beans (Greased)	1.00
Sauerkraut	1.00
Hash (Low Grade)	.75
Hash (18 Carat)	1.00

Don't know what a cup of coffee was, but a cup of Wilkins should have been worth its weight in gold.

Wilkins COFFEE
Wilkins is better coffee

Marian Martin Pattern

Long Waist For Misses

PATTERN 9673 may be ordered only in misses' sizes 12, 14, 16, 18 and 20. Size 16 requires 3⅝ yards 39-inch fabric.

To get this pattern send 15 cents to the NEW YORK OFFICE of The Washington Post, Pattern Department, 232 West Eighteenth Street, New York, N. Y. Ten cents additional will bring your own newest Pattern Book.

COATS and DRESSES DYED FOR Easter

A QUARTER century experience assures you workmanship of the highest quality. There's little time before Easter so call us now for immediate pick-up.

The HOFFMAN CO. INC.
Expert Cleaners & Dyers for Quarter Century
Plant—1530 Pa. Ave. S.E. Phone ATl. 4000

The News Jelleff's
Sara Drew HAS AN ART
WITH A LARGER WOMAN'S FIGURE

—and the figure that's perfect in one place . . . and a little too large somewhere else. She makes her Foundations in many proportions with the deftness and skill women from coast to coast find most comfortable and flattering. Sizes 38 to 50.

$5
Others $7.50 to $16.50

Come in and be fitted by our expert corsetieres in these new spring models.

For the full top figure, narrow hipline.

Small top figure with the larger hipline.

Jelleff's Corset Shop, Second Floor

Mrs. Pinchot Fetes Arcade Committee

By Hope Ridings Miller.

"WHAT IS an antique?" was a question that came up for discussion at a pre-luncheon meeting yesterday at the home of Mrs. Gifford Pinchot. About 50 women, most of whom are on Mrs. Pinchot's Antique Committee for the forthcoming Piccadilly Arcade, settled that question in short order, then went on to other matters of business.

Presiding over the meeting, Mrs. Pinchot observed with a smile that she was inclined "to call anything an antique that was 25 years old—and had dust on it." But, she added, she believed members of her committee, in collecting items to go on sale next week for the R. A. F. Benevolent Fund, had better observe the customs ruling that anything a hundred years old, or more, is an antique.

Brief reports given at the meeting indicated that members of the committee have gathered in quite a sizable number of items, including choice pieces of furniture, lamps, jewelry, pictures, prints and old books. But there's going to be suite a bit more "attic-rifling" in the next few days, as women bent on getting more wares for the antiques shop continue their collecting.

Following the meeting, members of the committee stayed on to luncheon, which was served, buffet-fashion, in the spacious dining room of the Pinchot home. At the large center table, which was decorated with a large bowl of fruit flanked by a couple of handsome amber jars, guests helped themselves to baked Virginia ham, mixed vegetable salad, and a variety of other midday dainties. Hot bread-on-a-board made the rounds time and again; and later, there was strawberry ice cream with delicious pastry and coffee.

Social Washington Well Represented

Official and social Washington was well represented in the company that assembled at 12 o'clock for the committee meeting and remained for luncheon. Mrs. Breckinridge Long, vice chairman of the committee and quite an authority on antiques, came forth with a number of valuable suggestions on putting across the antique shop. Mrs. Felix Frankfurter, Mrs. Stanley Reed and Mrs. William O. Douglas were among those present; as were Mrs. Claude Wickard, Mrs. Oscar Chapman and Mrs. Thurman Arnold, the latter of whom promised to gather up practically all available antiques in Fairfax County.

Mrs. Henry Leonard was there, having held a meeting earlier to complete plans for the spring flower market at Washington Cathedral. Mrs. Carter Glass asked if a "History of Virginia," published in 1805, should be in the antiques shop or the book shop of the Piccadilly Arcade. "We'll take it," said Mrs. Pinchot. And that was that.

Mrs. Emil Hurja asked a couple of pertinent questions about old prints and engravings and had the answer that they, too, could be sold through the antiques shop. Mrs. Charles L. McNary arrived with Mrs. Ralph Brewster, shortly after the meeting started. Mrs. Richard Wigglesworth was among those present; as were Mrs. James H. Hughes and Mrs. Wallace White. Miss Maxine Davis, hatless as usual, chatted with Mrs. Bruce Smith and Mrs. George Rublee over the luncheon coffee. Mrs. Harold Bowen was there; also Mrs. Francis Cabell Brown, Mrs. Raymond Clapper, Mrs. Barnet Nover, Mrs. Walter Wyatt, Mrs. Harold Bowen, and several others.

Smathers' Party Is Recalled

Also among those present were Mrs. William H. Smathers and Mrs. Lister Hill, a tweedy twosome, who looked like a couple of college girls home on vacation. Incidentally, they had just returned from a gay weekend jaunt to Atlantic City. It seemed Senator and Mrs. Smathers were hosts at a house party at the Haddon Hall Hotel from Friday afternoon until Sunday night.

In the company were Justice and Mrs. Hugo Black, Senator Hill, Senator and Mrs. Alben Barkley, Senator and Mrs. Sherman Minton, Senator and Mrs. Josh Lee, Mr. and Mrs. Claude Hamilton, and Senator and Mrs. H. H. Schwartz, who celebrated their twenty-seventh wedding anniversary on Friday and stayed, appropriately enough, in the bridal suite of the hotel.

But back to the Piccadilly Arcade—which as you know begins on Thursday, April 3, and lasts five days. The antiques section is only one of eight small shops that will be open for customers at 1423-25 F Street. I understand that all will have a choice layout of wares. In passing, I've heard that among the prize items to be on sale somewhere in the Arcade will be the following:

A letter written and signed by Justice Oliver Wendell Holmes. (Donated to the cause by Justice Felix Frankfurter.)

A leather purse sent from the Queen of England and turned over to the Piccadilly Arcade by Viscountess Halifax.

A copy of the third inaugural program, bearing the President's signature. (Contributed by Mrs. Francis Biddle.)

A court train that has appeared in eight courts and has been given by Mrs. Lawrence Townsend.

And that, dear readers, is only the beginning of a long list of items that will be on sale.

ODDMENTS OF INTEREST: Prince and Princess Saphieha (she's the author of "Polish Profile") at last have put in an appearance in Washington. He has been a guest at the Polish Embassy and she stopped over with Mrs. Frances Pickens Miller at the latter's Fairfax, Va., home on Sunday. Now on a lecture tour, the princess talked last night before the Richmond Women's Club. She's scheduled for a similar engagement in Boston next week . . . John Gunther, the noted writer, has returned from an extended tour through South America and has joined Mrs. Gunther in Florida. They're both busy completing books, but they're scheduled to come up to these parts the latter part of next month.

Yolanda Alfaro to Become Bride Of Henry Cabell Maddux, Jr.

Hessler Studio.

MISS YOLANDE ALFARO

Daughter of Panama's Former President Made Her Debut in Capital Year Ago; No Date Has Been Set for Wedding

The former President of Panama and Mme. Ricardo Alfaro announce the engagement of their daughter, Yolanda Alfaro, to Henry Cabell Maddux, jr., son of Col. Henry Cabell Maddux and Mrs. Katharine Olivier Maddux, of this city.

The bride-elect, who made her debut here last year at a tea given by her parents, was graduated from Holton Arms School in 1939. No date has been set for the wedding.

Mr. Maddux was graduated from the University of Virginia in 1939. He is a member of Delta Psi, the Skull and Key Club, the German Club, the T. I. L. K. A. Society and the V Club. He was recently graduated from Northwestern University with the commission of Ensign. He will leave tomorrow to join the fleet and will be stationed in Norfolk.

Dr. Alfaro, father of the bride-elect, served as president of Panama for four years. Preceding his post as chief executive he was Minister from Panama to the United Sttaes from 1922 to 1930. After leaving the presidency he served as his country's envoy again to this country. Dr. Alfaro returned to his country last summer to run for president but was defeated.

The bride-elect is probably much more familiar with Washington than Panama City for it is here that she grew up. The youngest in the family, Senorita Yolanda will be following in the footsteps of her brothers and sisters if she marries and settles down in Washington. The former Amelita Alfaro has been living here since her marriage to Frank Weller. Dr. and Mrs. Victor Alfaro, brother and sister-in-law of the prospective bride make their home in Washington. Another brother, Rogelio Alfaro, who is now with the Pan American Union, took a bride several years ago. She is the former Lupe Davila, niece of the Ambassador of Mexico and Senora de Castillo Najera.

Mrs. Worthington Due From Visit In South April 5

Mrs. Ralph Worthington, who has been sojourning in the South, is expected to return to her home in Alexandria on April 5.

Yesterday Mrs. Worthington joined her son, Ralph Worthington, in Miami, Fla. Before that, she had been stopping at Valdosta, Ga., where she usually spends several weeks every year. Mrs. William J. Coad, Mrs. Worthington's daughter, has been spending several months in Georgia, where she has a home. Mr. and Mrs. Coad, she is the former Ethel Worthington, make their home in Omaha, Nebr.

Notes of Society

Official—Residential

Mrs. Richard G. Casey, wife of the Australian Minister, is at the Ritz-Carlton in New York.

The United States Minister to Uruguay and Mrs. Edwin C. Wilson arrived in New York yesterday on the liner Brazil.

Admiral Joseph Strauss, U. S. N., ret., and Mrs. Strauss have returned to Washington after a stay of three weeks at the Ponce de Leon in St. Augustine, Fla. Now at that hotel are Mr. and Mrs. Leonard P. Steuart, their daughter, Miss Elizabeth Steuart, and Miss Katrina Himes, of Washington.

Dr. and Mrs. Charles Stanley White and Miss Mary Alice White are in Charleston, S. C., for a spring vacation.

Miss Kathleen Davis, daughter of Mr. and Mrs. S. W. Baker, and Miss Winifred Rogers, daughter of the late Mr. and Mrs. Charles J. Rogers, of Washington, have left to join the dramatics group of Fairmont College in Ormond Beach, Fla. Each will have a leading role in the Herrmann Sudermann play, "The Far-Away Princess." Upon their return, sometime in April, they will resume their studies at Fairmont.

James Preston Parks who has been at the Savoy-Plaza in New York, is now the guest of Mrs. Thomas L. Chadbourne, of Brookville, L. I.

Mrs. Rose Saul Montgomery, of Washington has returned to Cat Cay after a round of visits with her brother, Bernard Saul, in Palm Beach and Miami.

Miss Joanne Byers Clare, of Wellesley, Mass., is the guest of Mrs. Warren Smith, of Arlington, Va. Miss Clare is the granddaughter of the late Charles J. James, of Washington.

Mr. and Mrs. James Myers, of Livingstone, Tenn., are visiting Judge and Mrs. J. Ridley Mitchell at their home, 4610 Sixteenth Street.

Mr. and Mrs. Philip Friend and their two young children are at Pass-a-Grille, Fla., after visits at several other Southern resorts.

Mr. and Mrs. Peters Back From Florida

Mr. and Mrs. William J. Peters and their daughter, Mrs. William Burleigh, have returned to their home in Cleveland Park after having spent some time in Palm Beach, Fla.

En route to Washington they stopped over at Southern Pines, N. C., where they were joined by Mr. and Mrs. H. E. Peters, of Columbus, Ohio.

Polish Embassy Party Honors Peter Dewey

Young Peter Dewey—a good friend of Poland—was honor guest at a cocktail party given yesterday afternoon by Miss Natalie Askenazy, of the Polish Embassy. Mr. Dewey, who is the son of Representative and Mrs. Charles Dewey, of Illinois, drove an ambulance in France until that country surrendered.

Mr. Dewey is now studying law at the University of Virginia in Charlottesville. He finds it a complete contrast to his French experiences—the climax of which came in Bordeaux when that city was bombed by the Italians. Mr. Dewey's colleague in ambulance driving was Ted Schultze, son of Mrs. Anthony Biddle, whose husband was Ambassador to Poland when the war broke out.

Mr. Dewey recently organized a Friends of Poland Society in Virginia. Lady Astor wired him that she would be a member of the executive committee, and another distinguished Virginia "Friend" is Senator Carter Glass.

Miss Askenazy, who helps to handle press relations at the embassy, wore a black lace dress, street length, when she welcomed her guests yesterday in her high-ceilinged apartment on Sixteenth Street. Among those who dropped by during the afternoon was Mme. Ciechanowska, wife of the Polish Ambassador.

Others included Mrs. McCook Knox, who will leave today for a week's stay in New York; Mrs. Donald Hiss, Lucius Wilmarding, Mr. and Mrs. J. P. Summerscale, of the British Embassy, and Representative and Mrs. Thad F. Wasielewski, of Wisconsin. The former is of Polish descent.

Mr. Dewey is spending the spring holidays in Washington between his law studies in Virginia.

Capitalites Feted At Florida Party By John H. Perrys

Mr. and Mrs. Lawrence Wood Robert, jr., who are at Brazilian Court in Palm Beach, Fla., and Mr. and Mrs. Joseph Davies were among the guests at a luncheon given at the Gulf Stream Club earlier in the week by Mr. and Mrs. John Holliday Perry.

Others in the party included Stewart McDonald, of Washington, and Signora Augusto Rosso, wife of the Italian Ambassador to the Soviet. Signora Rosso, who recently arrived in Florida from Europe, will visit the Capital later in the spring.

Mrs. Howard Returns From Richmond Visit

Mrs. Georgette Ross Howard has returned from a stay in Richmond, Va., where she was guest of honor at a luncheon given by the Woman's Club.

Mrs. Howard will not meet her class in current events this morning, but will speak next Tuesday at the Sulgrave Club. That lecture will be her final one of the season.

Princess Kropotkin To Be Feted Here Next Weekend

Princess Alexandra Kropotkin, widely known magazine columnist, will arrive in Washington next weekend to spend several days. On Sunday afternoon she will be feted at a cocktail party to be given by Miss Helene Kravadze. The event will take place in the Madison Room of the Wardman Park Hotel.

Princess Kropotkin will be entertained at a number of other parties during her visit, and on Tuesday evening, April 1, she will be Miss Kravadze's guest at the annual dinner of the Women's National Press Club.

Usher Heads Named For Chinese Movie

Two groups of ushers—one Chinese; the other, American—will be on duty at Constitution Hall on Sunday evening, April 27, when Ray Scott's films are shown for the benefit of United China Relief. At a meeting at the Shoreham yesterday, Mme. Victor Kwong, wife of the Chinese Attache, and Mme. Sin-ju Pu Hsiao, wife of the Chinese Third Secretary, were appointed chairman and vice chairman, respectively, of the Chinese ushers committee.

Mrs. I. B. Kirkland, jr., will head the American ushers committee and vice chairman will be Miss Achsah Dorsey and Miss Patricia Grady. Around 70 girls and young matrons will serve on the two ushers committees.

Mrs. Paul V. McNutt is general chairman of the benefit, and Mrs. Eugene Meyer is vice chairman. Mrs. Irene Caldwell is chairman of arrangements.

Mrs. Tiller to Entertain Mildred Brown Sunday

Mrs. Theodore H. Tiller will entertain at a reception on Sunday afternoon from 4 until 7 o'clock at her home on Mount Pleasant Street in honor of Miss Mildred Brown.

At the tea Miss Brown will exhibit a group of portrait studies she has done. The artist, who formerly was a newspaper woman, took up painting several years ago.

About the Town

—with Dudley Harmon

A HEARTY Western flavor prevailed at the tea given by Miss Marion Martin on Sunday for members of the Republican National Committee in town to choose a chairman. Later Mr. and Mrs. Robinson McIlvaine—he's assistant to Joseph Martin—asked a handful of friends from the Western States to drop by at their Georgetown home for an informal drink.

DUDLEY HARMON

Renewing acquaintances in Washington is National Committeeman and former Representative Frank Horton, of Saddlestring, Wyo. As a matter of fact, Mr. Horton and his pretty young wife ARE Saddlestring. Their ranch is all there is to the place. Several years ago, when the Hortons wanted a postoffice, it was necessary to name the "town." They wanted to call it after their branding letters, but the Postoffice Department thought that was too complicated. Instead, they picked Saddlestring from a long list of names the officials thought up.

Last summer the Hortons leased the home of Mrs. Mondell Gregg in Georgetown. They were to have stayed with Mrs. Gregg this trip, but she has postponed her return from Florida until April 1. She has been a frequent visitor at their ranch.

COMMITTEEMAN William Stern from North Dakota was being ribbed the other afternoon by a guest who said the only thing she knew about his state was that Mrs. Roosevelt had never been there. On a recent airplane trip Mr. Stern struck up a conversation with the First Lady, and though a Republican, he admires her tremendously and hopes she'll visit Fargo some day. Mr. Stern lives up in breeziness and informality to what one expects of the West—and confided to the group immediately that he wears long underwear, both winter and summer.

THOUGH NOT a Westerner, Mrs. John Hamilton, wife of the former committee chairman, added plenty of color to Miss Martin's party. The former Jane Mason of Washington wore over her blonde curls a brilliant Roman striped turban and carried a handbag to match. Jane says that she and her husband are getting settled in Philadelphia where it's reported, he will practice law. Mrs. Hamilton hopes to return here for frequent visits.

THE DINNERS which Mrs. Edward Beale McLean has been giving on Sunday evenings this winter for 60 or 70 people are never unwieldy. So efficient is the service that one guest who night before last in the midst of dinner skipped over to another table to give an address to a friend returned to his place three minutes later to find that his chair had been removed so there wouldn't be a gap. It was several minutes before he could convince a waiter that he hadn't left for good.

Mrs. McLean, who has abandoned her usual black for evening, looked lovely in fragile gray chiffon and lace. Edward B. McLean, jr., receiving congratulations on the recent addition to his family, received with his mother.

Sen. Burton K. Wheeler didn't remain for the movie afterwards as he had to work. Assistant Attorney General Thurman Arnold and novelist Joseph Hergesheimer argued politics, with Mrs. Arnold as referee. Senora de Espil was handsome in black crepe, the edge of the jacket outlined in turquoise beading. Edith Nourse Rogers in black velvet trimmed with white fur; Rep. James Barnes, Mme. Procope, the Bulgarian Minister and Mme. Naoumoff, Donna Julia Brambilla in black with an enormous green bow, Miss Rebecca Wellington and Mrs. Sherman Miles were others at the gathering.

BUNDLES for babies (local) will be featured at a tea and jewelry sale at the Thrift Shop today. The price of admission is a bundle, to go to one of Washington's ill children. Tea will be served from 2 to 6, and there'll be music.

Diplomats Fete Hasslocher

The retiring Commercial Counselor of the Brazilian Embassy, Paulo Hasslocher, was feted at a stag luncheon yesterday at the Shoreham given by a group of his fellow diplomats. Mr. Hasslocher will leave Washington today and will sail the latter part of this week for Rio de Janeiro.

Ranking guest at the luncheon was the Ambassador, Carlos Martins, and other members of the embassy staff there included the Minister and Counselor, Arno Konder; the First Secretary, A. C. de Alencastro Guimaraes; the Military Attache, Lieut. Col. Jose Biana Machado; the Naval Attache, Lieut. Comdr. Edmundo Jordao Amorim do Valle; the Second Secretary of the Brazilian Embassy, Hugo Gouthier; the Second Secretary, A. Boulitreau Fragoso, and the Second Secretary, Saboia de Medeiros. Still others attending the luncheon were Col. Albuquerque Lima, Gen. Soares Bittencourt, Dr. Gabriel Fonseca and Dr. Guilherme Arujo.

Mrs. W. O. Douglas Holds 'At Home'

Mrs. William O. Douglas, wife of the Supreme Court Justice, observed her last official "at home" of the season yesterday afternoon. From 4 to 6 o'clock, a number of guests, making the Supreme Court rounds for the day, called at the Douglas home in Silver Spring.

Mrs. Thurman Arnold presided at the tea table. Among those generally assisting at the informal fete were Mrs. Samuel O. Clark and Mrs. Bruce Smith.

The Bolithos Wed March 4 In Honolulu

From Honolulu comes word that Mr. and Mrs. Gordon Bolitho have announced their marriage, which took place there March 4. The bride is the former Alice Bowler-Kelley, who was born in Washington, where her father was Comptroller of the Treasury under the second Administration of Grover Cleveland.

Mrs. Bolitho spent a great deal of her time in Paris until the outbreak of the war. Her home is in Bar Harbor, Me. She is an authority in prehistoric archaeology and was at one time assistant to Abbe Breuil, well known authority in that field. Her first husband was Harper Kelley, a British novelist.

Mr. Bolitho is a brother of Hector Bolitho, historian for the British royal family. He attended Heidelburg University and was one of the few foreigners to belong to a dueling fraternity. He wrote "The Other Germany" and is co-author with Leonard Bower of a biography on the King of Greece. He has been lecturing in America for the past year for British War Relief. He was born in Auckland, New Zealand, and has a home there as well as in London and in Hempstead, Essex.

Mr. and Mrs. Bolitho have taken a cottage on Oahu and will remain there for three months before returning to the United States. Judge Francis M. Brooks performed the marriage ceremony.

Social Notables Act in Radio Play For Red Cross

Actors and actresses for the evening were a group of social notables whose interest in the Red Cross is being translated into hard work. Last evening "Mercy on the March," a script written by Mrs. Addison G. Foster and Mrs. Farnham Blair, was put on the air.

In the cast were Countess van Rectern Limpurg, wife of the Counselor of the Netherlands Legation; Mme Mikkola, wife of the Secretary of the Finnish Legation; the Secretary of the Legation of the Union of South Africa and Mrs. J. R. Jordaan, Gunnar Jagman, Mrs. William Jarvis, Col. Charles J. Ferris, Misss Marion Burt Claussen, Wallace Robinson, Addison G. Foster, Ximena Cortes, daughter of the Naval Attache of the Chilean Embassy and Senora de Cortes; Raimundo Marin, son of the Assistant Naval Attache of the Chilean Embassy and Senora de Marin; Mike Fitzgerald, Alex B. Blair, jr., Miss Doris McClelland, Miss Lulu Moss, Miss Viola Austin and Ted Tenley who acted as narrator.

Miss Mabel Boardman and Brig. Gen. F. R. Keefer spoke following the program.

ORANGE SKIN CREAM

A rich emollient cream to be patted over the skin before retiring. $1, $1.75, $2.75, $4.25 and $8.

Cosmetics, First Floor

Julius Garfinckel & Co.

F Street at Fourteenth

Spring Cape Costumes

Cape over suit . . . a fashion-right costume for spring days. Capes are so flattering and comfortable, so very becoming, with their new rounded shoulder line.

A. Navy wool costume piped in bengaline. Soft front fullness in the jacket. blue buttons, rimmed with silvery curlicues. $118

B. Rose striped wool costume. Cape with soft shoulder yoke, tailored jacket with large set-on pockets, pleats with stitched edges on the skirt. $79.95

Third Floor

Julius Garfinckel & Co.

F Street at Fourteenth

Nazis Like Strict Rule, Exile Says

Freedom Secondary, Dr. Hamburger Tells Gathering Of A. A. U. W. Here

By Jessie Ash Arndt
Post Club Editor

Germans prefer order to freedom Dr. Ludwig Hamburger told members of the Washington Branch of the American Association of University Women yesterday, in the first address he has made since coming to this country a year ago.

Dr. Hamburger, who was born and reared in Berlin, and later taught at the University of Geneva, came to the United States when it was no longer possible to continue his work in Switzerland because of growing difficulties with German students who, as Nazi emissaries attempted to terrorize and blackmail the university faculty.

Dr. Hamburger, who is now on the research staff of Brookings Institution, is author of a pamphlet recently published under the title, "How Nazi Germany Has Mobilized and Controlled Labor."

German workers, he said, occupy about the same position today as the subjects of the old Peruvian Incas who were the "Pre-Columbian Nazis." They are feudal serfs without the advantages of serfdom and slaves without the hope of ever becoming freemen, he said.

Slavery is not out-dated, but our concept of it is, said Dr. Hamburger. Our concept has been that of private ownership of the individual. In Germany the state has replaced the private owner of men but holds them in even more relentless bondage, he asserted.

He explained that the Nazi government, in order to curb the tendency of people to move from place to place in an effort to better themselves, passed increasingly strict regulations requiring them to stay in their jobs. Like the feudal serfs, they must "stay on the land," he said, but unlike them, the Germans have no security in their jobs; for they can be ordered at a moment's notice to leave them and do other work at the state's pleasure.

They are like slaves in that all their conditions of work, their wages and membership in organizations are controlled, he said. There is no section of their life that is not dominated by the state.

Women, whom the Nazis promised husbands and happy homes in the beginning of the regime, have now been called back to work, and those under 25 must serve on a farm or in a household before they can go into office or industry, he said. Dr Hamburger spoke at the weekly tea of the A. A. U. W. Branch, of which Mrs. William C. Van Vleck is president. Mrs. Eugene Callaghan is chairman of the group by which he was presented.

District Federation Postpones Selecting 2 'Pioneer' Winners

Underwood & Underwood

Mrs. Ernest Humphrey Daniel (left), president of the District Federation of Women's Clubs, chatting with Mrs. Annie M. Baden, 99 years old, one of the members of Petworth Woman's Club, who was nominated for the designation of "Pioneer Club Woman of the District"

Contrary to expectation, the District Federation of Woman's Clubs did not select yesterday the two winners of the Pioneer Clubwoman Contest to represent it at the triennial convention of the General Federation in Atlantic City in May. Although the "pioneers" chosen by the various clubs were honor guests at luncheon at Hotel 2400, where its March meeting was held, it was decided not to announce the winners until next month.

The contest was under the chairmanship of Mrs. John W. Frizzell, a past president of the District Federation, and is part of the Nation-wide observance of the golden jubilee of the General Federation of Women's Clubs.

The oldest pioneer in the group honored yesterday was Mrs. Annie M. Baden, aged 99, one of two selected by the Petworth Woman's Club, in the classification for the clubwoman who has had the longest continuous membership and service in a federated club. The second classification was for the clubwoman with the longest and most outstanding record of leadership, and the third for a deceased member who had the longest membership and service. Mrs. Natalie R. Fernard was the second person selected by the Petworth Club in the first classification. Others proposed were Mrs. Horace J. Phelps and Mrs. Alfred C. Norcross in the second classification and Mrs. Harriet D. Hill, the founder, in the third.

Other clubs proposing "pioneers" were the Excelsior Club, one of the oldest in the federation, whose candidates for the District honor were Mrs. Julia Webb, No. 1; Mrs. Mattie Ewing, No. 2; Mrs. Mills O'Keefe, No. 3; Philo-Classics Club Mrs. R. Bruce Bare, No. 1, Mrs. Eugene Pitcher, No. 2, and Mrs. Augustus Knight, No. 3; Rubenstein Club, Mrs. Edith M. White and Miss Katherine M. Ellis, No. 1, and Mrs. Ceppoline M. Blair, No. 3; Park View Women's Club, Mrs. Fred S. Walker, No. 1, and Mrs. Thomas H. Faris, No. 2.

Takoma Park Women's Club, Mrs. Azro J. Cory, No. 1; Mrs. Clarence B. Smith, No. 2, and Mrs. Otto L. Veerhoff, No. 3. Columbia Heights Art Club, Mrs. R. Bruce Bare, No. 1; Mrs. Frizzell, No. 2, and Mrs. Sarah A. Wolhampter, No. 3.

Marietta Park Club, Mrs. I. L. Stormont, No. 1, and Mrs. Marguerite F. Golden, No 2; Housekeepers' Alliance, Mrs. Lyman F. Kebler, No. 1; Mrs. Harvey W. Wiley, No. 2, and Mrs. Grace Ross Chamberlin, No. 3.

The junior Alliance selected Mrs. Frederic Newburgh, who was instrumental in organizing the club, as its pioneer in both the first and second classifications.

Mrs. Ernest Humphrey Daniel, president of the Federation, presided at the meeting, both morning and afternoon.

Democratic Women Told Defense Duties

Neither indifference on the one hand nor flag-waving on the other, will solve the new and pressing problems forced upon the towns and cities of America by the national defense program, warned Federal Security Administrator Paul V. McNutt, at the Monday luncheon meeting of the Woman's National Democratic Club.

Colonel McNutt quoted from a London weekly to emphasize his theme, "Community Action in National Defense." The London clipping read:

"The community has greater obligations to the citizen and the citizen greater obligations to the community than either has hitherto been prepared to admit."

That is the lesson that England has learned, according to Col. McNutt, from first-hand experience and the warning should not be lost on the people of this Nation. The answer lies in each locality, he said.

"Do we all realize, for example," he asked, "that community action in national defense now implies national action for community service? Do we understand what a tremendous advance in social thinking that interpretation makes possible? But at the same time do we recognize that there is no magic merely taking a national view?

Solve Problems At Their Source

"Though it may astonish you to have a Federal official point it out, no single problem of community life will ever be solved solely by admitting the Federal Government to partnership with the States and localities. The only place to solve a problem is at its source. And the place where things happen to people, the point at which they need protection, is in their own home town—in Washington and Kansas City, in Denver and Boston."

The community obligations of today are not those of ordinary times, the speaker pointed out.

"When families of defense workers are compelled to set up housekeeping in concrete sewer pipes unloaded on a railroad siding, 'So what?' is an inadequate answer," said Col. McNutt.

"Indifference will not do—not when a community has to house a make-shift school for children of defense workers in an abandoned one-room country church, unheated, unsanitary, and totally unequipped and then can take care of only a fraction of its new school population.

'Indifference Will Not Do'

"Indifference will not do—not when a town near an Army camp wants to bar the doors of all its movies and other rather meager recreational opportunities to the soldiers quartered there—who happen to be Negroes."

Col. McNutt, who is coordinator of health and welfare in the national defense program, cited examples of the manner in which some communities had met the challenge of present day conditions.

"Our present effort to integrate health, welfare and defense," he concluded, "is important not only for the great contribution it can and must make to individual strength and national unity. It is equally important as a demonstration that our kind of Government—cooperative democracy—can meet and master its own necessities."

Hitler Merely Incident, Says Dr. J. R. Sizoo

"In the economy of God, nothing is ever settled until it is settled right . . . Ultimately freedom can never be defeated," Dr. Joseph R. Sizoo, of New York, said yesterday in a sermon on "What the Christian Religion Has to Say to This Modern Day," opening a noonday Lenten series at the Church of the Epiphany.

The speaker, patsor of St. Nicholas Collegiate Church, former pastor of New York Avenue Presbyterian Church here, said:

"Totalitarianism is not the stream of time, but an attempt to block it. Hitler is not history, but only an incident in history.

"A good deal is being said about totalitarianism being a revolution. As a matter of fact, it is a counter-revolution—an attempt to halt something which has been surging like a great river through the earth for many centuries . . ."

Christ, he said, is "like the dawn. He is irresistible and cannot be defeated. In this dismal day of cynicism and fear, we need to recover that simple fact.

"It is easy today," he continued, "to make mockery of dreams and ideals. It is often said today that disease will always haunt, pain will always stalk and wars will always rage. That is the melancholy mood of a cynical world which has lost faith in Christ . . . After all, the philosophy of the Christian religion cannot be ultimately defeated."

Dr. Sizoo will speak on "Jesus and Modern Revolution" at the service at noon today at the Church of the Epiphany. He will give a sermon at the same hour daily through Friday.

Maureen O'Sullivan Coming Here Today for Greek Aid Bill

Maureen O'Sullivan, Hollywood star, is expected at Union Station at 8:40 a. m. today to attend a Greek Independence Day ball for the benefit of Greek war relief at the Mayflower Hotel tonight.

The ball will begin at 9 p. m. and be attended by members "of friendly embassies and legations," and many leaders of the Greek community here. A group of guests will appear in the Greek Evzone uniforms. Proceeds will be added to the $40,000 already raised locally for Greek war relief. Nearly $3,000,000 has been raised nationally according to the Washington group president.

Washington's ball will be one of many celebrations of Greek independence, observed throughout the world today.

Last night Achilles Catsonis, Washington president of the National Greek War Relief Association, spoke over Station WINX on behalf of his organization and the Independence Day anniversary. Sophocles Papas, director of the Columbia School of Music, played ancient Greek songs on the guitar. Greek folk songs were sung by Nicholas P. Stathis, tenor. Byron's "Maid of Athens" was sung by Fleurette Joffria, accompanied by Mildred Deane.

Serving on the grand ball committee are Catsonis Constantine J. Poulos, Marie Zuras, Dr. Charles J. Demas, George Chacos, Peter Skiadis, George Franks and Peter Cokinos.

Motto of the Greek War Relief Association, Inc., is: "It is better to die on your feet than to live on your knees."

Mrs. Campbell Dies; Friend Of Service Men

Mrs. Lucy H. Campbell, known as Mother Campbell to the scores of service men she had given a helping hand for the last 20 years, died yesterday at her home in Avondale, Md., just over the District line in Prince Georges County. She observed her seventy-first birthday March 2.

She devoted her time to service men in distress out of gratefulness that her two sons who served in the World War were spared. She became ill a week ago Friday after one of her weekly errands of mercy.

Had Come to Capital

Mother Campbell had taken a trip into Washington to visit the Police Court to see what she could do for any sailors, soldiers or Marines who were called before the court. It was Mother Campbell who arranged for their personal bond, or urged leniency with the officials. She had also visited a son, attended a War Mothers' meeting and church.

A familiar figure at Arlington National Cemetery, where she frequently attended services for World War dead and decorated their graves with flowers, Mrs. Campbell was active in the District Chapter, American War Mothers; Federal City Chapter, Daughters of the American Revolution, and Washington Centennial Chapter, Order of Eastern Star. She attended both the Church of Transfiguration and Church of Our Savior.

From North Carolina

A native of Endfield, N. C., she came to Washington 45 years ago, and for the last two years had been living with a daughter, Mrs. George N. Benoit, at 2103 Brighton Road, Avondale. She was the widow of Andrew J. Campbell, G. P. O. employe, who died in 1923.

Other survivors are three daughters, Mrs. La Verne Tyles and Mrs. Clifton Ralph, of Washington; Mrs. Malcom E. Edwards, Vienna, Va.; four sons, Andrew J. jr., and William M., of Bethesda, Md.; Frank, of New York; Gary, of Bradley Hills, Md.; a sister, Mrs. David R. Hogan, of Washington, and nine grandchildren.

Services will be held tomorrow at 1 p. m. in Hines funeral home, Fourteenth and Harvard Streets Northwest, with burial to follow in Glenwood Cemetery.

Mrs. Sharpe, Active in D. C. Charity, Dies

Mrs. Kate Morgan Sharpe, wife of Maj. Gen. Henry G. Sharpe, United States Army retired, and for half a century active in Washington's social life and charitable work, died yesterday at her residence, 2400 Sixteenth Street Northwest.

Funeral services will be at 11 a. m. Thursday at St. John's Episcopal Church, Lafayette Square, with burial in Arlington Cemetery.

A native of Norwich, Conn., Mrs. Sharpe was a daughter of the Rev. Dr. William F. Morgan, later rector of St. Thomas' Episcopal Church, New York City, and Mrs. Morgan.

She and Maj. Gen. Sharpe were married June 2, 1887, and had lived in Washington since 1889 with the exception of a few years. He was a World War quartermaster general and had previously served as commissary general.

Mrs. Sharpe took an active part in affairs of St. John's Episcopal Church, Army relief organizations and other charities and philanthropies. She did voluntary Red Cross work during the World War.

Judge McCall Is Dead at 72 In Alabama

Judge Charles E. McCall, 72, State treasurer of Alabama and well known in Washington in Congressional circles, died yesterday at his home in Montgomery, Ala., it was learned here.

Judge McCall had served in various State offices for more than 40 years, including those of State auditor and State treasurer.

He was born in Butler, Ala., and for a time was editor and publisher of the Choctaw Advocate in Butler. He also held the post of probate judge there.

Surviving are his wife, Mrs. Mary Collins McCall, a cousin of Representative Ross Collins (Democrat), of Mississippi; two sons, Capt. Charles C. McCall, general counsel for the Public Works Administration, and Willard A. McCall, of Birmingham, Ala.; a daughter, Mrs. Mary McCall Henderson, of Washington; a brother, Dr. Dan T. McCall, of Mobile, Ala., and four grandchildren.

Agnes Noonan's Funeral to Be Held Tomorrow

Low requiem mass will be said at 10 a. m. tomorrow in St. Peter's Church, Second and C Streets Southeast, for Mrs. Agnes Noonan, resident of Washington for 25 years, who died Sunday at Emergency Hospital at the age of 75. Burial will be in Cedar Hill Cemetery.

A native of Portland, Me., Mrs. Noonan came to Washington following the death of her husband. She made her home at 137 C Street Southeast.

Surviving are two sons, Joseph J. and John F., of Washington; a daughter, Mrs. Jessie Lavery, of Haverhill, Mass.; a sister, Sister Mary Eleanor, of the Mercy Order, Portland, Me.; nine grandchildren and five great grandchildren.

John W. Barton's Funeral Today

The funeral of John Wayne Barton, 36, who died of a heart attack Friday, will be held at 9 a. m. today from Our Lady of Lourdes Catholic Church, Bethesda. The services will be conducted by the Rev. Joseph A. Little, pastor of the church, and burial will be in Holy Rood Cemetery, Washington.

Mr. Barton is survived by his wife, Mrs. Louise Barton; two daughters, Mary Lou and Annette Barton, and his mother, Mrs. Maud Bean Barton, all of the Bethesda area.

America's Finest Value

KIMBALL PIANOS
W. W. Kimball Co. 721 11th St. N.W.

EAR RINGS ARE DEFINITELY BACK

IF a lady's mood may be reflected by her earrings, these dainty question marks add tantalizing uncertainty to her charm.

One style (above) among our selection just received, showing many new and novel treatments in precious metals. Illustrated, 14-Karat Gold, $23.

GALT'S
Jewelers for 139 Years
607 13th N.W.—DI. 1034

Mrs. Scott's Rites Today; Pioneer Md. Educator

Baltimore, March 24 (AP).—Funeral services for Mrs. S. Maria Scott, 93, pioneer Maryland woman educator, will be held here tomorrow afternoon with interment following at Rayville, near where she was born and where she taught for many years in a rural school.

Mrs. Scott is known chiefly for her work in founding the first public school for girls at Annapolis. She was one of the first graduates of the State Teachers' College and was sent at once to Annapolis.

Later Mrs. Scott taught in high schools at Frostburg, Catonsville and Denton. After the death of her husband in 1892 she returned to Rayville to each.

She would have passed her ninety-fourth birthday April 3.

J. W. Humphrey, Church Soloist, Dies Here at 74

J. Walter Humphrey, 74, well known musician and Masonic leader, died unexpectedly yesterday at his home, 406 Rhode Island Avenue Northwest.

Mr. Humphrey, whose basso voice was known to many District audiences, was soloist for many years at the First Congregational Church and the Church of the Covenant and at one time was choir director and soloist at the Luther Place Memorial Church. He also had charge of the music at Sunday outdoor services at Temple Heights.

A thirty-third degree Mason, Mr. Humphrey was active in degree work and belonged to several orders. He was in charge of the Scottish Rite Quartet.

A lifelong resident of Washington, he ran a plumbing business at the rear of his home.

Surviving are his wife, Mrs. Jennie May Robinson Humphrey; a daughter, Mrs. Elizabeth Mackey, of Kansas City, Mo., and two brothers, Thomas Humphrey, of Washington, and John Humphrey, of Takoma Park, Md.

William Seaton, Barber Shops' Operator, Dies

William E. Seaton, 48, proprietor of three barber shops here, fell dead of a heart attack yesterday afternoon in a drug store at Twelfth Street and New York Avenue Northwest.

Mr Seaton was a native of Whitesville, Ky, and had engaged in the barbering business here for 25 years. He operated shops at 1316 New York Avenue Northwest; 929 Fifteenth Street Northwest, and 1112 New York Avenue Northwest. He was a member of the Masonic order and resided at 400 Farragut Street Northwest.

Surviving are his wife, Mrs. Mollie Seaton, and two children, Gilberta and Maxine Seaton.

Col. L. J. Magill's Widow Is Dead

Mrs. Louis J. Magill, 63, widow of Col. Magill, United States Marine Corps, died yesterday in the Lenox Hill Hospital in New York after a brief illness.

Her home was at 1175 Park Avenue, New York. A son, Bradford Steele Magill, of New York, survives.

Funeral services will be held at 2 p. m. tomorrow at St. Stephen's Church, Philadelphia, her native city. Burial will be in West Laurel Hill Cemetery in that city.

Mrs. Wahl Elected Alpha Omicron Phi Superintendent

Mrs. Carelton W. Wahl, formerly Miss Muriel James, of Chevy Chase, Md., has recently been made Southern District superintendent of Alpha Omicron Phi Sorority, covering the States of Georgia, Tennessee, Virginia, Maryland and Louisiana.

Mrs. Wahl recently returned from the Randolph-Macon-Woman's College, Lynchburg, Va., where she made an official inspection of that chapter. She is the delegate to the biennial convention which will be held in July in New Orleans.

Alpha Omicron Phi maintains the social service department of the Frontier Nursing Service founded and directed by Mary Breckeridge, one of the best known philanthropists in the country, and helps maintain eight nursing centers in the mountains of Kentucky, each serving a district of 78 square miles; also an 18 bed hospital. The work comprises hospitalization arrangements, funds for such needs as braces, glass eyes, wheel chairs, teeth etc.

Mrs. Wahl was formerly president of Pan Hellanic for Maryland and also president of the Maryland chapter.

Madame Chairman

by Suzanne

APRIL FOOL'S DAY will be celebrated by the Congressional Club with a benefit luncheon-bridge for the clubhouse fund. Mrs. Ton Rolph, of California, one of the new members, and Mrs. Clarence Hancock, of New York, who has belonged for some years, are joint chairmen of it.

There will be no April Fool features in the luncheon or prizes, they promise—which of course remains to be seen—but the party preparations suggest plenty of novelty and fun. It is open, by the way, to anyone who desires to make reservations.

Members of the 77th Club, who are the wives of new members of Congress will act as waitresses, doing any extra "waiting" that is required with a buffet luncheon.

Husbands whose interest has been enlisted, have come forward with donations such as a consignment of writing paper and another of jelly for the table prizes.

The club members will also make cakes which will be auctioned off to swell the fund. One or two bachelor Congressmen who have made the mistake of letting it be known that they are good cooks, may also be called on to contribute delicacies of their own making for the food sale.

Table covers and napkins in flower colors have already been purchased for the party and the committee is busy selling tickets, and taking table reservations. The goal for the clubhouse fund is $500.

SPRING HOLIDAY—Last weekend four girls from Arlington Hall boarded a Pennsylvania Central plane for Detroit to spend their spring vacation. One of them was Betty Herod, of Houston, Tex., who was taking her first air trip, although her uncle, Sam T. Peters, flew the Clipper from Oakland to Hongkong for two years and is now flying the transport plane from Brownsville to Mexico City to Venezuela.

The other girls in the party were Katherine Slaton and June Crowell, of Mobile, Ala., and Phyllis Trusdell, of Dtroit, at whose home they are guests.

Miss Davis to Fete Women Flyers' Group

Tomorrow afternoon at 5 o'clock, Miss Cynthia Davis will entertain the Washington Chapter of the Women Flyers of America at the home of her father, Dwight F. Davis, 2145 Decatur Place.

At this time Miss Davis, who serves as a national director of the Women Flyers of America, will present an official charter to the group. Miss Jessie O'Connell, a codirector of the national organization, will be present from New York. Arrangements are under the direction of Mrs. Anne S. Kinnie.

Dr. Crabtree and Sen. Caraway Address Professional Women

Dr. James A. Crabtree, surgeon of the United States Public Health Service, and Senator Hattie W. Caraway, of Arkansas, addressed the Busines and Professional Women's Club, at its dinner meeting last night at the Admiral Club.

Dr. Crabtree, discussing "Public Health in the National Defense Program," declared that the country was better prepared now to meet public health problems than in 1917. Public health organizations are better distributed, he said; there is a larger number of trained personnel and there is a public health consciousness the country did not have before.

He enumerated some of the steps already taken by the health and medical committee formed by the Council of National Defense and transferred to the jurisdiction of the Federal Security Administrator as Coordinator of Health and Medical Welfare.

Coordinating plans and programs and making a study of health and medical problems affected by the National Defense effort, it has appointed six subcommittees, said Dr. Crabtree, composed of experts representing broad segments of the health and medical problems. These include committees on hospitals, dentistry, nursing, medical education, industrial health and medicine, and Negro health. Problems in each field are being considered with a view to making recommendations to the general committee.

The committee on hospitals is determining the extent to which these will be called on to serve the military establishment and at the same time provide reasonable service for civilians.

Under industrial health, plans are being made for training doctors, chemists, nurses and engineers, to go to defense industries where there is special hazard, and for stepping up of research on new industrial processes as related to the health of the worker.

Inventories of registered nurses, of physicians and doctors and their availability in case of emergency are already being taken, he said. Efforts are also under way toward solving the increased problems of housing, sanitation, hospital and medical service in the cantonments, he said.

Senator Caraway, who hurried to the dinner at the end of a busy day at the Capitol, talked briefly on the responsibilities of business women in cooperating in the defense program. She stressed the importance of women's part in maintaining national unity and strength.

Mrs. Nellie Tayloe Ross, Director of the Mint, was guest of honor at the dinner, and Mrs. Florence Armstrong, the club president, presided.

Mrs. Van Zandt Gives Book Review

A capacity audience heard Mrs. J. Parker Van Zandt review "China Shall Rise Again," by Madame Chiang Kai-shek, and "To Sing With the Angels," by Maurice Hindus at the Washington Club yesterday morning. Each member was allowed to invite one guest for the book reviews and the buffet luncheon which followed.

Among the guests were: Miss Mary B. Anderson, Mrs. William Harrison, Mrs. Harry L. Clark, Mrs. Mable Hill, Mrs. E. J. Tinghe, Mrs. Alexander Stewart, Mrs. Powell Harrison, Mrs. R. H. Phillips, Mrs. Jerome J. Wilbur, Mrs. E. Jerome Howell, Mrs. Ralph Davis, Mrs. J. S. Elliott, Mrs. J. Weldon Jones, Mrs. Richard Ely, Mrs. F. G. Cacarow, Mrs. Walter Clarkson, Mrs. Ribert E. Healey, Mrs. Thomas E. Chandler, Mrs. A. P. Shirley and Mrs. M. Eldridge.

TUNE IN!

Today, 10 A.M. Over WOL

Hear the Woman's Home Companion Shopper

JEAN ABBEY

Interview Carmen Cavallaro, Pianist at the Carlton Hotel

Listen to the interesting story of this sensational pianist and band leader. Miss Abbey will also make several important Lansburgh announcements.

Lansburgh's

7th, 8th and E Streets. NA. 9800

The Carlton HOTEL
PRESENTS
THE NEW MASTER OF THE PIANO
Carmen Cavallaro
AND HIS ORCHESTRA
DANCING 5 to 7, 10 to 2
Cosmos Room
16th AT K ME. 2626

MOTHER give YOUR child same expert care used when
QUINTUPLETS CATCH COLD

At the first sign of a chest cold—the Quintuplets' throats and chests are rubbed with Children's *Mild* Musterole—a product made to promptly relieve the DISTRESS of children's colds and resulting bronchial and croupy coughs.

Relief usually comes quickly because Musterole is MORE than an ordinary "salve." It helps break up local congestion. As Musterole is used on the Quints you may be sure you are using just about the BEST product made. Also in Regular and Extra Strength for those preferring a stronger product.

CHILDREN'S MUSTEROLE MILD

L. Frank Co.
"Miss Washington Fashions"
12th and F Streets

As Seen in Harper's and featured exclusively at L. Frank Co. This suit and topper masterfully tailored of fine wool and rayon cashmere finished tweed. Styled with the new fluid shoulders, English drape, pearl buttons and unusual boy pockets. Sand-tone or cloud grey. Complete ensemble—Three pieces 39.95

CHARGE ACCOUNTS INVITED

"There's Youth Appeal in L. Frank Co. Fashions"

These three pilots are symbols of our three spheres of air-service—Army, Navy and Air Lines . . . All three are vital auxiliaries of one another . . . Each service needs pilots, planes and equipment . . . Each is being strengthened to the limit.

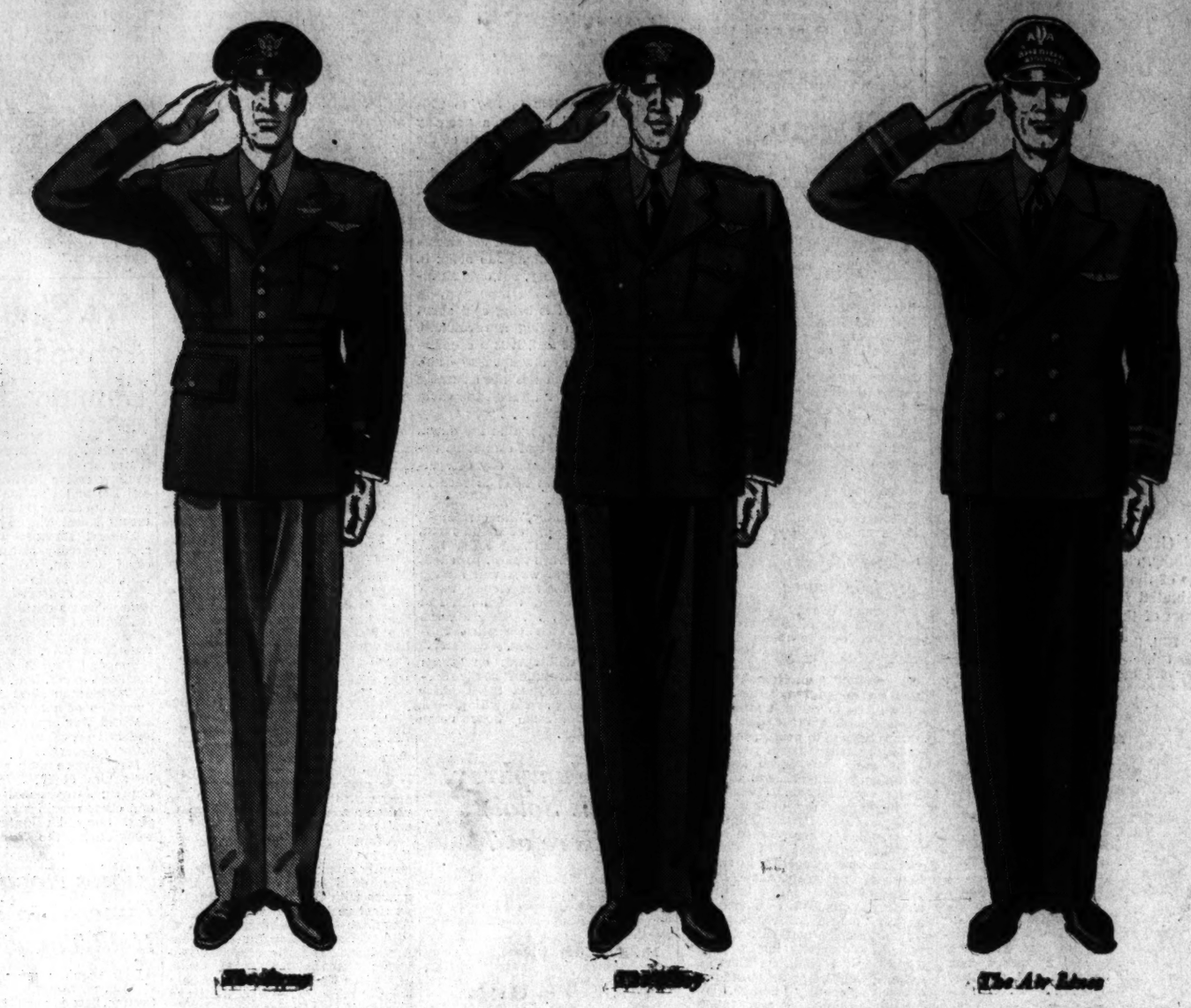

National Defense and The Air Lines

NATIONAL DEFENSE overshadows all other responsibilities. All else may be futile without the attainment of that objective.

The welfare of the individual citizen or the individual business is not dissoluble from the welfare of the nation.

* * *

We must have combat airpower. *You* recognize the need for *that*. But victory cannot come from supremacy at the military front alone.

Right here, in the arsenal of democracy, an important battle is being waged—the battle of the home front: production. Men, metals and machinery are of urgent importance. But more important is TIME.

The tempo of national defense is attuned to the speed of the airplane. An increasing number of persons engaged in national defense undertakings *must* schedule their work according to the time-saving advantages of air transportation.

* * *

It is self-evident that the importance of air transportation increases in ratio to the *need* for it. Men must travel by air;—delivery of materiel must be expedited by air express;—communication must be accelerated by air mail.

It follows logically that the air lines will receive the aid of the government—in personnel, aircraft and materiel—not only to maintain the high standards of yesterday *but actually to exceed them.*

The effective operation of the air lines is a "must" in our government today. Resources have been charted, requirements of the Army, the Navy and the air lines have been weighed and proper allocation *is* being provided for the balance necessary for maximum effectiveness in this period of crisis.

ALL THREE WILL BE MAINTAINED AT TOP NOTCH EFFICIENCY.

* * *

With personal pride you look upon the Army and the Navy as *your* Army and *your* Navy. Now it's *your* air lines, too!

By the same token, *your* air lines have the compelling necessity to *deserve* an even greater public confidence.

There will be a world after the war and there will be generations after our own. We cannot plan for today alone.

Priceless as combat planes are for defense, they protect but do not *create* national wealth.

But the transport planes of the air lines do aid in the *creation* of national wealth, by expediting modern commerce between cities and between nations.

The accelerated tempo of today will be carried over to the period which will follow. Military warfare will be replaced by economic rivalry.

The airplane is dominating the military effort of today; it will dominate the economic effort of tomorrow. The "old days" of slower tempo have gone over the horizon . . . and they will not come back to us.

* * *

The pressure of war has hastened immeasurably the design of more effective aircraft. Production has been increased manyfold. Pilots, mechanics and other skilled technicians are being trained by increasing thousands.

We shall not want, after the war is over, to close the doors of our engine and airplane factories, nor to lose the experience of those men skilled in the design, construction and operation of aircraft. These things we have worked for, bought and paid for. We have the requirement that they continue to be utilized in the national interest.

* * *

The world of tomorrow will be a world of the airplane. Distances have forever lost their old meanings. Africa will be our next-door neighbor. Europe will be but hours away.

First things first. National defense overshadows all other requirements now. But in our responsibility to concentrate upon the requirements of today, let us permit some measure of time for the plans of tomorrow.

After the war is over, the air lines of the United States must continue to lead the world in utility and effectiveness and the American flag must fly over the oceans of the earth.

It is largely to aviation that we must look for our security and our leadership in world affairs FROM NOW ON.

C. R. Smith
PRESIDENT

AMERICAN AIRLINES *Inc.*

ROUTE OF THE FLAGSHIPS

The Washington Post

****X TUESDAY, MARCH 25, 1941 17

The Federal Diary

By Jerry Kluttz

Wage-Hour Gets New Personnel Director

James E. Dodson has been appointed personnel director of Wage and Hour Administration, a job that has been a hot spot since the agency was created two and a half years ago. Five persons have now held the position. Dodson is a Government career man, having started his Federal service as a messenger. He has been fiscal officer of Wage and Hour and before that he was with Social Security Board and the Labor Department. Dodson succeeds Courts Rea, who is expected to be placed in the enforcement division.

Fire drills will be held several times a month in creaky Temporary Building No. 2, a World War relic across from the new Interior Building on Nineteenth Street. The building was condemned as far back as 1922 and plans have been made a dozen times for tearing it down. Office of Emergency Management, top defense group, was moved into the building last week. The floors are being lined with linoleum in spots to keep out some of the chilly air. W. D. Wright, OEM chief of service operations, will conduct the fire drills. Employes have been instructed to turn out the lights, shut the windows, and get out fast when the alarm sounds. Smoking is forbidden in the building and guards have been ordered to enforce the ban.

Administration spokesmen deny that there is an official plan to set up a bureau of propaganda and censorship, but the fact remains that several such proposals are floating around. The plans are being suggested by persons outside the Government and some believe that these persons are being encouraged by administration officials. Directors of information in several Federal agencies have been shown copies of such plans. They have been asked to comment and make suggestions. Main purposes of the plans is to sell to the country the defense program and the Administration's foreign policy.

It's rumored at USHA that Lee Johnson, special assistant to the administrator, will be appointed assistant administrator in charge of management. Johnson was secretary to former Senator Costigan of Colorado . . . USHA Administrator Nathan Straus will return to his office Thursday. He has been recovering from a serious eye operation . . . Barney Mullady, Wage and Hour press chief, must be making a successful inspection trip of field offices. He was married in Portland, Oreg. . . . If a dollar-a-year man works only three months he'll get a check for 25 cents.

Latins Prefer Taylor

Clark Gable may be a movie favorite of millions of Americans, but South Americans prefer Robert Taylor. And the South Americans will get Robert Taylor. It's all a part of the defense program, odd to relate. Hollywood planned to give Gable the part of Simon Bolivar in a new movie. South Americans protested to Nelson Rockefeller, whose job is to improve our relations with South America, and Taylor got the assignment.

Selene Gifford has been appointed chief of WPA's division of intake and certification. She has been with WPA since its creation. It'll be her job to set up the procedure by which people can get jobs on WPA projects. Maude Barrett, who formerly held the position, has accepted a job with the State of Louisiana . . . Ross Pollock has been loaned for a month to Charles Mills, OEM personnel chief, by the Civil Service Commission. Mills also is being assisted in getting his office functioning by Don Henry of Railroad Retirement and Bob Culbertson of Social Security.

Navy Yard coppersmiths have organized a union with A. F. of L. affiliation. They will meet Friday night at 1112 Forty-fourth Place Southeast to discuss reopening of wage board hearings. Union officers are Richard C. Rambo, president; George Spire, vice president; Thomas Fitzgerald, secretary; Norris Perry, treasurer; Henry Korab, conductor, and F. C. Chatterton, warden.

Archie Edwards will tell of his plans for a Federal employe recreation center tonight at a meeting of the Federal Employes Council to be held at 817 Earle Building . . . Forty-four Patent Office stenos have been denied reallocation by the Civil Service Commission . . . UFWA claims credit for the promotion of several girls to auditor jobs at FHA. The union is circulating petitions at the agency requesting pay raises and Civil Service . . . USHA is building 41 per cent of the family units under the Lanham defense housing bill.

Just Another False Alarm

An explanation that he was there "to fix the fire alarm" by a man found in a room at 1234 Massachusetts Avenue Northwest on March 16 just wasn't good enough yesterday.

Arraigned in Police Court on a charge of unlawful entry, Tommie Dansby, 24, of 1706 T Street Northwest, was sentenced to pay $50 fine or 60 days in jail.

It's Later Than You Think

Rear Admiral Emory S. Land, chairman of the Maritime Commission, seeks constantly to impress upon his workers the need for utmost speed in the emergency shipbuilding program. When a subordinate asked when the admiral wanted a newly drawn contract signed, the latter snapped:

"Yesterday."

Robert Shenton Wins Prize For Song 'A. U. Sweetheart'

Post Staff Photo.

"MY A. U. SWEETHEART," a waltz, won first prize for Robert Shenton in the American University songfest last night. Peggy Rule, Delta Gamma sorority girl, and Millie Wagnon, mistress of ceremonies, didn't say whether or not they were his inspiration

Robert Shenton, junior at American University, was proclaimed winner last night of the award for the best original "Sweetheart Waltz Song" at the school's annual songfest—and admitted afterward that a certain brunette had something to do with the inspiration for it.

Shenton had the sensation of hearing his new song, "A. U. Sweetheart," sung from the platform by Everett Palmer for several hundred students who were there to compete and to listen. Benny Davis, whose musical revue is at Loew's Capitol Theater this week, picked the winning song.

Delta Gamma sorority and Alpha Theta Phi fraternity won awards for their singing, in competition with other fraternities and sororities, the loyalty songs of their organizations.

Even while the judges were deliberating, music welled up in the crowded auditorium in Hurst Hall, and the students, led by Millie Wagnon, mistress of ceremonies, sang "Beer Barrel Polka" and a jingle about "Peter Rabbit."

Cash prizes of $5 each went to the two winning groups and to Shenton.

Shenton set his melody to verses beginning "I can't forget those days, 'Neath skies of gray and blue; Mem'ries in many ways tell me I still love you," and ending: "We'll never part; You're my A. U. Sweetheart."

Son of Dr. Walter F. Shenton, professor of mathematics at the university, the composer is just branching out in this line. This is the second song he has written, he said.

After the singing, refreshments were served in the Women's Residence Hall.

Postlude

Composers' Club Presents Own Works

By Ray C. B. Brown.

Washington Composers' Club presents a concert of chamber music for the Washington Music Teachers Association on Monday night in the home of Mrs. Edwin B. Parker. Program of compositions by Parker Bailey, Mary Howe, Conrad Bernier, Dorothy Radde Emery, R. Deane Shure, Emerson Meyers, J. Alden Finckel and LaSalle Spier. Assisting artists: Margaret Tolson, piano; Kay Rickert, violin; Helen McGraw, piano; George Wargo, viola; Alice Finckel, piano; Evelyn Randall, soprano; Cremona String Quartet and Mount Vernon Madrigal Singers.

Hospitably welcomed in the home of Mrs. Edwin B. Parker last evening, members of the Washington Music Teachers Association enjoyed a musician's holiday by listening to music written by 8 members of the Washington Composers Club. The relation between the two organizations is that of interlocking directorates, for rare is the composer who is not also a teacher, in these days and throughout the history of music.

BROWN

The length of the program necessitates a compression of the report on proceedings which were filled with interest attendant upon hearing new compositions. Parker Bailey, assisted by Margaret Tolson, opened the concert with his prelude and chorale for two pianos on Bach's harmonizatoin of the chorale, "Wachet auf ruft uns die Stimme," a well-built and effective work.

Mary Howe's sonata for violin and piano, artistically read by Kay Rickert and Helen McGraw, proved that this versatile composer is not circumscribed by any fashion of writing. Her skill in the modern idiom is well known, but this time she chose to be romantic and impressionistic. The sonata is melodically attractive and imbued with poetic imagination; the themes have vitality and beauty of line.

Conrad Bernier was assisted by Emerson Meyers in the performance of his four sketches, "Petit-Capiens," for two pianos. "Au Matin" gave the impression of a dawning feast day, "Divertissement" was a dance in folk style, followed by a pleasing "Nocturne" and a joyous "Liesse."

In the performance of Dorothy Radde Emery's trio for piano, violin and violoncello, the composer at the piano was assisted by Elsa Raner and J. Alden Finckel. R. Deane Shure's arrangement of the "white" spiritual, "I'm Bound for the Promised Land," and his original "Red River in the Night" were sung by the Mount Vernon Madrigal Singers, 12 in number.

Emerson Meyers had the assistance of George Wargo in the reading of his one-movement sonata for piano and viola, a work of considerable ingenuity which has a marked subjective character and a harmonic idiom of conservative modernism. Mr. Meyers was also the associate of Alice Finckel in playing the spirited waltz rondo for two pianos by J. Alden Finckel.

LaSalle Spier's cycle of six songs from Browning's "Pippa Passes" for soprano voice, string quartet and piano were interpreted by the composer, Evelyn Randall and the Cremona Quartet. In them was manifest Mr. Spier's keen sense of tonal values and his insight into the psychological problems of setting lyrics.

Inspector in Hospital

Inspector B. W. Thompson, chief of detectives, yesterday was ordered to Walter Reed Hospital for treatment of a leg ailment. He expected to be away from his desk at least two weeks.

Society of Natives Mourns Mrs. Kondrup

The Society of Natives expressed regret last night over the death last week of Mrs. Johan C. Kondrup, a founder and honorary vice president. A committee was appointed to draw up a resolution of regret.

Meeting at the Arts Club, 2017 I Street Northwest, the society also heard accordion music by the Misses Kay Lewis and Mary Walker.

North Capitol

Members of the North Capitol Citizens Association last night declined to join the new Municipal Assembly, accusing that body of being filled with "conflicting groups having no civic interest in the District" and praising the Federation of Citizens Associations as "the only body capable of accomplishing the assembly's stated aims."

The citizens also indorsed the Overton-Hunter resolution, which passed the Senate yesterday, and asked District officials to improve trash collections.

The Capital Transit Co. film, "The People Come First," was shown after the regular meeting.

Dr. Blackwelder Is Elected Church Federation President

The Washington Federation of Churches, representing 60 Protestant churches in the Capital, last night celebrated its twenty-first anniversary by installing Dr. William R. Barnhart as executive secretary and electing the Rev. Oscar Blackwelder as president at a dinner in Calvary Baptist Church.

Dr. Blackwelder, in accepting his post, told the more than 250 church leaders that Washington has a "greater Protestant solidarity than any other city in the Nation" and credited the federation for much of this unity.

The Lutheran Church of the Reformation pastor added that, as a whole, District churches are also better attended than those in any other American city.

Dr. Barnhart, a former professor of religion at Hood College, called Christianity the foundation of democracy in a world which is mixing "twentieth century science with caveman ethics."

Calls for Faith in Man

Emphasizing the need for increased church activity in the face of an "ethical blackout," he said, "the insanity of the present situation can be summed up in one sentence—'We are trying to live by borrowing money to make munitions to kill ourselves.'"

Hitting at the totalitarian philosophy, he said, "take away the Christian doctrine that man is made in the image of God and there remains no reason why man should not be made a slave of the state. Democracy will not advance unless we recover our faith in man and we cannot recover our faith in man unless we recover faith in God."

Other officers named at the meeting were: Vice Presidents, the Rev. John W. Rustin of Mount Vernon Place Methodist Church, Thomas R. Wilson and the Rev. Peter Marshall of New York Avenue Presbyterian Church; recording secretary, the Rev. J. Lloyd Black, and treasurer, Norton M. Little.

Committee Chairmen

New committee chairmen include William LaRoe, jr., the Rev. G. Ellis Williams, the Rev. Horace Cromer, the Rev. O. G. Robinson, Prof. Leslie Gewehr, the Rev. W. Kenneth Lyons, Mrs. Ellis F. Fuller, Walter W. Britt, the Rev. Ralph D. Smith, the Rev. Frederick B. Harris, the Rev. H. B. Taylor, Stanley W. Bell, the Rev. Paul Schilling, the Rev. F. Bland Tucker and the Rev. Fred S. Buschmeyer.

Installation services for the new executive secretary featured a prayer by the Rev. John L. Barnhart, father of Dr. Barnhart; invocation by the Rev. J. Hillman Hollister; an installation prayer by the Rev. Raphael H. Miller and talks by the Rev. Howard S. Anderson and the Rev. G. Ellis Williams.

Presiding at the dinner was Dr. Edward H. Pruden, former federation president.

AutoTunnels, Els Opposed By Delano

Express Arteries Would Multiply Congestion, He Says, Offering Program

Frederic A. Delano, chairman of the National Capital Park and Planning Commission, last night attacked proposals to cure Washington's traffic ills by construction of high-speed elevated highways and motor subways.

The 77-year-old planning expert told The Post that such express arteries would only complicate the District's transportation problems by concentrating the flow of traffic into the downtown area, multiplying congestion.

The Traffic Subcommittee of the House District Committee recommended elevated highways and motor subways in a report Saturday. Sunday, it was learned that similar proposals would be urged in a report next month by the Public Roads Administration and the District Highway Department.

Reroute Through Traffic

The President's uncle outlined a triple-pronged program to speed up transportation and eliminate congestion. The park and planning commission, he said, has been studying the problem for 15 years. It was created to advise Congress on such matters, he added, but was not consulted by the House subcommittee before Saturday's report was issued.

Washington's primary need, Delano declared, is to reroute all through traffic around the center of the city —the area bounded on the north by Florida Avenue.

The construction of the Rock Creek Parkway was the first move in this direction, he said. A similar development in the eastern part of the city is now vital, he added.

Delano proposed the widening of B Street Northeast so that Constitution Avenue would continue to the Anacostia River Valley. From this point, the site of the proposed sports center, at Twenty-fifth and B Streets Northeast, a new parkway would be constructed up the Anacostia Valley to Beltsville and Fort Meade, joining the proposed new Baltimore-Washington highway.

Washington By-Pass

The Baltimore-Washington Highway itself would cross the Potomac at Alexandria, by-passing the District and keeping through traffic off the Capital's crowded streets.

Delano's second proposal was a law forcing off-street parking in the downtown area. He said there was plenty of private capital to construct adequate off-street parking areas, if a legislative guarantee were provided. In Boston and Chicago, he pointed out, large, high-rent downtown buildings were torn down to provide parking space.

Without legislation it will be impossible to force cars off the streets, he added, stating that the 400 parking spaces beneath the new Interior Building are rarely used fully.

Create Major Thoroughfares

A third proposal advanced by the planning expert was to organize every third street north and south and east and west as a major thoroughfare.

"The main thoroughfare street would be crossed by traffic only at every third block," he said, "but at the intermediate blocks right-hand turns off or on to the thoroughfare would be permitted.

"No parking would be permitted on such a street. The result would be that the chief traffic of the city would be handled on one-third of the streets. The other two-thirds would serve a different purpose, retaining the parking privileges and other convenient uses."

Post Shows Work Of N. Y. Artists

The Washington Post's art window this week features the work of two New York City artists, a landscape by George Picken and a painting entitled "Bailing Out a Crab Boat" by Allen Ingles Palmer.

Both paintings are from the entries submitted in the Government's recent water-color competition, and are loaned by the Section of Fine Arts.

Amateur Skaters Waltz, Cut Mean Figures and Clown, Some on Purpose and Some Accidentally, at Carnival

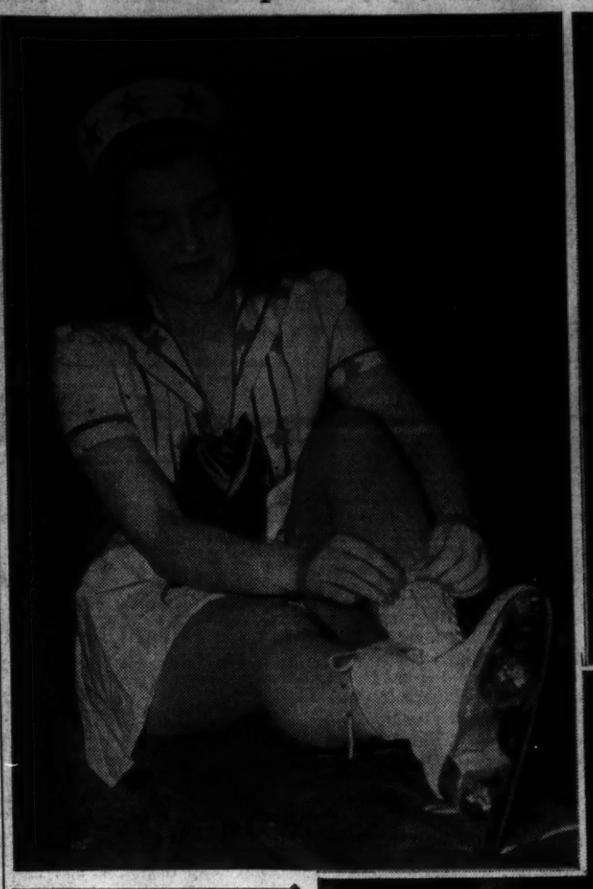

Post Staff Photos

AMATEURS IN NAME—NOT IN SKILL—Cally George (top, left), one of 12 George Washington coeds who drilled as sailorettes at the Washington Figure Skating Club's annual carnival last night, puts on her skates. Skating "Pierrettes" were (left to right, top right) Barbara Hinrichs, Jane Parker and Joanne Alvord. Portraying the "cop and the souse" were Georgetown University skaters John McGill as the cop and Ralph Carbo, jr. More than 150 amateurs performed for 2,000 at Riverside Stadium.

The ice still belongs to the amateur skater. The applause of nearly 2,000 persons told this to more than 150 amateurs last night as they presented the third annual carnival of the Washington Figure Skating Club at Riverside Stadium.

There were pretty girls with shapely legs. There were brilliantly colored costumes and music. There were clowns on the ice—purposely and accidentally.

The youngest generation opened the show with a caricature of the nursery, presenting waltzing dolls, marching soldiers, Mickey and Minnie Mouse, Donald Duck and the big, bad wolf.

Earning cheers and applause among the other children were Ruth Parkinson, as the Waltzing Doll; Mary Frances Rollow, in a solo number, and "Red" Bainbridge, as the commandant of tin soldiers.

Two nationally known skaters added their brilliant skimming and jumping to the show—Eugene Turner, national amateur figure skating champion, and Miss Donna Atwood, women's junior titleholder.

The perfect rhythm of the waltz was presented by "The Swing 16"—a group of men and women who glided to the music of Strauss.

From George Washington University came two dozen girls who turned and drilled on the ice as sailorettes on parade. Many have skated only a few months. One of their number, Suzanne Uksila, was called back again and again by applause to perform solo dancing on the ice.

Two Georgetown University students, John McGill and Ralph Carbo, jr., cut antics with their skates as "the cop and the souse."

Following a colorful dancing by a group of nearly 75 costumed men, women and children in a sketch entitled "The Turn of the Century," the entire cast joined in the grand finale.

Mr. and Mrs. Robert Uksila, professionals and directors of the show, presented a special dance.

Members of the cast included:

"The Toymaker's Dream:"

Dr. O. H. Wendt, Mary J. Comfort, Patsy Parker, Molly Holden, Jean Hinrichs, Joanna Mangin, Gilbert Grosvenor, John Haydon, Dorothy Ball, Davis Tuck, Virginia Wetherill, Virginia Patterson, Mary Beyers, Mary Beyers, Carol Breeding, Patsy Jones, Tommy Mangin, John Price Wetherill 4th, Joanne Alvord, Barbara Hinrichs, Jane Parker.

Corps de Ballet—Elizabeth Eisinger, Betty Hinrich, Sarita Peet, Jeanne Dinsmore, Dorothy Webster, Susanne Uksila, Peggy Parker, Kathleen O'Riley, Mabel Lightfoot, Caroline Wendt, Helen Grosvenor, Ruth Parkinson.

Grace Eddy, Bill Rollow, Bucky Jones, Bain Lightfoot, Jimmie Patridge, "Red" Bainbridge, Barbara Mangin, Margherita Patterson, Alex Grosvenor, Caroline Hinrich, Frances Sternhager, Clare Fahnestock, Teenie Murdock, Mary Lee Fahnestock, Anne Thoron, Frances Rowan.

Georgetown Citizens Hit Street Change

Georgetown Citizens Association last night adopted a resolution opposing a plan to change Twenty-eighth and Twenty-ninth Streets to one-way streets, and advocated such measures as more off-street parking facilities.

The association adopted three resolutions, brought in by its school committee, headed by Henry W. Draper: favoring the $510,000 appropriation for public school repairs; favoring erection of a new building for Abbot Vocational School; urging the Board of Education to put new plumbing in Corcoran, Fillmore and Jackson Schools.

The association voted down a resolution favoring the establishment of nursery schools for children, two to five years old, in areas where needed, under the public school system.

The association indorsed the recommendation that future residential buildings provide off-street parking facilities at the ratio of one parking space for each family unit.

Walter F. Bramhall, clerk of the Police Court and member of the association's committee on police and fire protection, recommended the proposed merger of Police and Municipal Courts.

The association's committee on parks and reservations was directed to look into the proposed closing of "Lover's Lane," a road from R Street to Massachusetts Avenue between Montrose Park and the property recently given by Mr. and Mrs. Robert Woods Bliss to the Government. The association met in St. John's Parish Hall.

Mid-City

Legislation to establish a District recreation board was opposed last night by the Mid-City Citizens Association on the grounds that it would take "millions of dollars" worth of school equipment from control of the Board of Education after school hours.

Meeting at Thomson School, 1200 L Street Northwest, the association also opposed additional parking meters and proposed off-street parking facilities as a substitute.

Legislation to allow children to appear on Washington theatrical stages under certain circumstances was approved.

Opposition was expressed to the proposed establishment of a public defender's office in the District Court because it would cost taxpayers $12,000 annually.

The association voted to protest to the Police Department against parked Capital Transit buses on Indiana Avenue Northwest between Sixth and Seventh Streets and the resultant traffic congestion.

A committee to recommend a playground site for the area was appointed by President A. J. Driscoll. Members are Robert W. Eanes, chairman; Mrs. Ella M. Thompson and George A. Warren.

FURNITURE

New floor samples and used groups. Desirable odd pieces, rugs, refrigerators, legal filing devices, etc.; also Ford Sedan.

By order U. S. Storage Co. Samuel M. Greenbaum, Trustee in Bankruptcy et al.

By Auction

at WESCHLER'S

918 E ST. N.W.

TODAY

Commencing 9 o'clock A. M.

$1.50 9x12 CLEANED **RUGS** $2.75 9x12 WASHED

REPAIRING—STORAGE

One of the finest rug cleaning plants in the city.

STAR CARPET WORKS

2316-2318 P St. N.W. MI. 2220

SKIN IRRITATIONS

ECZEMA·PIMPLES·ACNE

(externally caused)

Amazing "Liquid" Starts At Once To Relieve Distress!

Today get from your drugstore a Doctor's formula called ZEMO. The quick way Zemo relieves itching burning skin irritations is *amazing*. Also aids healing. Use Zemo morning and night. Soon your discomfort should disappear—

ZEMO contains Sodium and Methyl Salicylates, Potassium Nitrate, Borax and Menthol, Benzoic and Boric Acids, Glycerine PLUS other wonderful essential oils long recognized for their great merit. Stainless, greaseless. Doesn't show on skin. 30 years success!

Tempting— **-DIXIE-HOT- FRIED CHICKEN**

$1.00 ADD 15¢ FOR DEL.

A whole young chicken prepared in a most delicious form (12-14 pieces); fried a la Maryland, then packed in a large loaf of buttered, toasted French bread.

Dixie Hot Roast Chicken...$1.50

Dixie Hot Fried Oysters, Season's Best, 60c dz.; 35c ½ dz.

Open 9 A. M. to 2 A. M.

DUPONT 3829

DIXIE CHICKEN SHOP

2213 14th St. N.W. DUpont 3829

FOUR YEARS OLD!

ROBERT MORRIS

KENTUCKY STRAIGHT BOURBON WHISKEY

Every taste makes another "booster" for ROBERT MORRIS because it's proof that no finer Bourbon Whiskey ever came out of Kentucky. "It's Good Because It's Ripe."

DISTRIBUTED BY FORMAN, INC., WASHINGTON, D. C.

TRY IT... and you'll always BUY IT!

Hudson in Fine Form as Nats Beat Saints, 7-4

Young Star Experiments With Curves

Turns in a Fair Job; Lewis, Travis Supply Bat Power; Anderson Is Shaky

By Shirley Povich
Post Staff Writer

Leesburg, Fla., March 24.—The mildly sensational Nats won their fourth straight Florida ball game today. They came out punching against the St. Paul Club of the American Association, scored six runs in the first two innings, and breezed into a 7-4 victory.

Before the same Florida natives who used to see him pitch from the same mound in the Class D Florida League less than two years ago, Sid Hudson did a capable five-inning job against St. Paul. He allowed seven hits in holding the Saints to one run, but he was experimenting with a curve ball and getting it over the plate. The Nats were outhit, incidentally, 14 to 10. St. Paul was touching both Hudson and big Arnold Anderson freely. Anderson's four-inning turn on the mound was somewhat disturbing to Manager Bucky Harris. The big right-hander gave up seven hits and three runs, and was in trouble in every inning but the last.

Travis and Lewis Slug

Cecil Travis and Buddy Lewis were the Nats' power boys today. Lewis rapped a long triple against the leftfield fence and Travis hammered out a pair of two-baggers to right center that might have been triples if he had chosen to run them out.

The defensive feature of the proceedings was contributed by First Baseman George Archie, whose fielding is beginning to attract the notice of the Nats' bosses. Archie went down into the dirt for a one-handed stop of a fierce line drive with two men on base in the eighth.

Red Kress, former pal of the Nats who is managing St. Paul, trotted out four pitchers against the Washington club. It was against right-handed Harry Taylor in the first two innings that the Nats won the ball game. They assaulted him for seven hits in the two innings and three runs in each.

George Case hit the first pitch of the ball game against the fence in left center and set a three-run rally in motion. Singles by Buddy Lewis, Buddy Myer and Jack Sanford drove in the runs.

Gang Up on Taylor

Lewis and Travis ganged up on Taylor with a power display in the second inning. Hudson beat out an infield hit to start the inning, and with two on base, Lewis belted his long triple to left center. On the next pitch, Travis thumped even a longer blow to right center but was content with two bases.

Thereafter the Nats were held to three hits and only one run in the last six innings. They got that one run in the eighth with some more power hitting, against a pitcher named Struss. Roger Cramer swatted a double to center, and then Travis hit the center field fence for a double.

Hudson gave up a run in the second inning after Red Kress swatted a two-bagger to center. Kress galloped home on Bell's single to left. Hudson also was in trouble in the third and fifth innings, but escaped gracefully, without damage.

St. Paul didn't dally with Anderson. Kress converted his first pitch into a single, and on the next, Kalin banged a long double to center. Schlueter also singled to drive in the second run of the inning. In the eighth, the Saints picked up another run against Anderson on three singles, and they might have had a couple more if Archie had not turned in his fancy play on Stumpf's wickedly-tagged ground ball down the first base line.

The Box Score

Wash'ton.	AB	H	O	A	St. Paul.	AB	H	O	A
Case, rf....	5	1	4	1	Bejma, 2b..	1	0	1	1
Cramer, cf.	3	1	2	0	Wells, 2b...	4	2	4	5
West, cf....	1	0	1	0	Stumpf, ef..	3	1	4	0
Weisl, lf...	4	0	3	0	English, 3b.	3	2	2	4
Lewis, 3b...	4	2	1	2	Newman, lb	3	1	9	0
Travis, ss..	2	2	1	2	Kress, ss...	3	2	2	2
Pofahl, ss..	1	0	0	1	Kalin, rf...	3	1	3	0
Myer, 2b...	2	1	0	0	Bell, lf....	4	2	1	0
B'worth, 2b	2	0	1	4	Schlueter, c.	1	1	1	0
Sanford, lb.	2	1	3	0	Bauer, c....	2	1	0	0
Archie, lb..	2	0	5	1	Taylor, p...	1	0	0	2
Evans, c...	3	0	4	0	Strachan, p.	1	0	0	1
Ferrell, c...	3	1	3	0	*Campbell.	1	0	0	0
Hudson, p..	2	1	0	0	Struss, p...	0	0	0	1
Anderson, p	1	0	1	1	†Fernandes	1	1	0	0
					Johnson, p..	0	0	0	0
Totals..	37	10	27	12	Totals..	39	14	27	17

*Batted for Strachan in sixth.
†Batted for Struss in eighth.

WASHINGTON	3	2	0	0	1	0	0	0	1	—7
St. Paul	0	1	0	0	0	2	0	1	0	—4

Runs—Case (2), Cramer, Weisl, Lewis (2), Travis, Kress (2), Kalin, Bell. Errors—Bejma, Strachan, English. Runs batted in—Lewis (3), Myer, Sanford, Travis, Bell, Kalin, Bauer, Wells. Two-base hits—Case, Travis (2), Cramer, Kress, Newman, Kalin. Three-base hit—Lewis. Double play—Kress to Wells to Newman. Left on bases—St. Paul, 10; Washington, 10. First base on balls—Off Hudson, 2; off Taylor, 3; off Strachan, 2. Struck out—By Hudson, 3; by Anderson, 2; by Strachan, 1. Hits—Off Hudson, 7 in 5 innings; off Anderson, 7 in 4 innings; off Taylor, 7 in 3 innings; off Strachan, 2 in 3 innings; off Struss, 1 in 2 innings; off Johnson, 0 in 1 inning. Hit by pitched ball—By Strachan (Travis), by Johnson (Bloodworth). Wild pitches—Hudson, Struss. Winning pitcher—Hudson. Losing pitcher—Taylor. Umpires—Stewart (A.L.) and Wenzer (A.A.). Time of game—Two hours 20 minutes.

Scores

NATIONAL INVITATION BASKETBALL
Long Island University, 56; Ohio University, 42 (finals).
C. C. N. Y., 42; Seton Hall, 27 (consolation).

COLLEGE BASEBALL
Minnesota, 5; Tulane, 0.
Michigan State, 14; S. Carolina, 4.
Drexel, 8; Roanoke, 4.

COLLEGE BASEBALL
Ohio State-Randolph Macon, rain (doubleheader today).

COLLEGE TENNIS
Florida, 8; Furman, 1.

COLLEGE GOLF
Tennessee, 17; Kalamazoo, 1.

NATIONAL WOMEN'S A. A. U. BASKETBALL
Texas Hornets, 18; K. C. Ollers, 12. (First round.)
North. Tex., 40; Columbus, Ohio, 12. (First round.)
Quinlan, Tex., 33; Goodland, Ind., 15. (First round.)
Davenport, Iowa, 25; Council Bluffs, Iowa, 17. (First round.)

COLLEGE POLO
Oklahoma, 9; Ohio State, 3.

WOMEN'S A. A. U. BASKETBALL
Denver Com. Beauties, 27; Des Moines Iowa Colleen, 25.
Cincinnati, Ohio Chesterfield, 30; Lorch, Oklahoma, 6.

Hurst, White Win Arena Fight Double Bill

Fighter Sits One Out . . . Former Champ All Seriousness

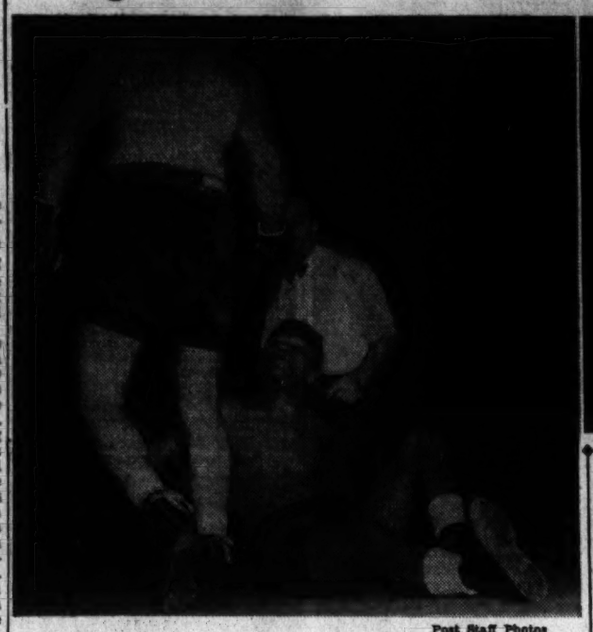

Post Staff Photos

Above—Tommy Cross, Philadelphia lightweight, looks up in surprise as he assumes a sitting position on the canvas in the tenth round of his fight with Harry Hurst (back to camera), of Montreal, last night at Turner's Arena. Tommy half slipped, half was knocked there by a right. Hurst won a close decision. Referee Eddie LaFond is seen at right. Above (right)—Former Heavyweight Champion Jim Braddock (left) is intent only on the fighting. The big Irishman was a ringside guest of Representative Fred Hartley (right), of New Jersey. Braddock is going to start an exhibition boxing tour with Red Burman and try a ring comeback if his tour is successful

1,200 See Blood Bank Cofeature

Cross, Spiegel Lose Despite Stands; $257 Given to Charity

By Al Halky

Harry Hurst, who in addition to being worried all night by Tommy Cross' stabbing left hand had to worry about keeping his pants on for the last three rounds, finally overcame both difficulties last night at Turner's Arena and was rewarded with the 10-round decision.

Fighting in the first half of a double feature, the clever little Canadian lightweight was hard pressed all the way by Cross, who left Hurst sporting cuts over and below both eyes.

In an anticlimax to what was ballyhooed as an "all-star" card, Slugger White, of Fall River, Mass., pounded Tommy Spiegal, of Uniontown, Pa., unmercifully for ten rounds to win the unanimous verdict.

Spiegel, at 129, spotted the colored slugger 7 pounds in weight but that didn't begin to tell the tale of the difference between the fighters. Tommy, who fights with a stiff leg as a result of an attack of infantile paralysis at 15, was never a match for the rugged White, and he took a terrific beating about the face. He could do no more than rush in and lean on White's shoulder and he didn't win a round on The Post score sheet.

$257.40 for Blood Bank

It was Hurst, claimant of the Canadian lightweight championship, who brought the 1,200 customers to their feet. He had the colored Philadelphian in serious trouble no less than three times, and in the tenth Cross slipped to the floor under a right-hand. Cross was too elusive a target, however, and Hurst never could get a solid blow by his airtight defense. Hurst weighed 134, Cross, 138.

The cash customers contributed a net gate of $1,209, 10 per cent of which Promoter Joe Turner turned over to the Children's Hospital Blood Bank Fund, sponsored by The Washington Post and Radio Station WJSV. When Announcer Jimmy Lake announced that any free-will contributions would be added to the $120.90 donated by Turner, the patrons rained coins into the ring until $136.50 had been accumulated—making a grand total of $257.40.

Hurst set a fast pace at the start by slamming three hard rights in succession into Cross' jaw then moving inside with a body attack that forced Tommy into the ropes. An overhand right at the bell staggered Cross.

Came Back in Second

But in the second round, the colored boy came back, drove a hard right into Hurst's heart and then opened up a small cut under Harry's left eye with a straight left. Hurst had Tommy on the run again in the fourth and sent in a smashing right to the belly and a left to the chin that had Cross momentarily hanging on again. But Cross, fighting a cool battle without much change of expression, hammered away with both hands on Harry's midsection and the Canadian backed away.

The colored boy took the fifth round with a barrage that opened a cut over Hurst's right eye. At the bell, Harry drove a smashing left into Tommy's middle and crossed a right to the jaw that brought a slight glaze to the colored fighter's eyes.

Referee Slugged

The six-round semifinal was a dull exhibition which saw Roy Dunn, 160, bounce a wild right off the chin of Referee Ray Bowen and then go on to win the decision over Floyd Grayson, 159¾, colored. Both boys "should of stood in bed," to coin a phrase.

Biggest freak ending of the night came when Frankie Martine, Baltimore lightweight, flung a right at Tommy Hoover, of Washington, midway of the second, missed and threw his arm out of its socket. Bowen stopped the fight and called Tommy the victor by a technical knockout.

In the four-round curtain raiser, Tommy Kelley, colored lightweight, was awarded the decision over Taylor Miller, Golden Gloves graduate making his first start in the pro end of the fight business. Judges Bob Eller and Jimmy Sullivan had to stretch their fertile imaginations to call Kelley the winner in that one.

Court Coaches Asked Not to Change Rules

Plea Heard That Playing Equipment Be Made Uniform as National Association Meets

By the Associated Press

New York, March 24.—Pleas to leave the rules alone but standardize the playing equipment were presented today at the annual meeting of the National Association of Basketball Coaches.

Starting with the opening speech by President Nat Holman of the College of the City of New York and continuing throughout the day, coaches from every section of the country asked their fellow cage mentors to approve a recommendation to the national rules committee that the ball, type of backboard, size of the floor and the lighting be made uniform.

A vote will be taken on the proposal tomorrow, and, if approved, will be presented to the rules committee at Kansas City next week. The coaches voted for a committee of three to present their ideas before the rules Body. C. B. Edmondson, University of Washington, and Dale Lash, of Wesleyan, will be among the trio, since they are members of the rules committee.

Urge Standard Courts

The rules committee, headed by Don White, of the University of Connecticut, suggested the playing surface be standarized at either 92 feet from end line to end line or 84 feet from basket to basket. A uniform 50 feet width was asked. The committee also suggested the backboard be 6 feet by 4 feet, with options as to its shape taken out of the rule book.

The type of backboard brought forth a flood of argument between backers of the new fan-shaped board and the regulation board. Jack Gardner, Kansas State coach, gave the opponents of the fan shape an edge when he said it had been tried in the Big Six Conference and in his opinion was a failure.

Sam Barry, University of Southern California, reported his survey showed the coaches were not so much interested in what kind of equipment was to be used, but they asked that it be uniform. This was upheld by Blair Gullion, of Cornell, in reporting for the research committee.

Fan-Shaped Boards Hot

Holman went so far as to say that his team would not play teams next year which use the fan-shaped board, employed for the most part in the Midwest. Hank Iba, of the Oklahoma Aggies, asked that high schools be given a voice in the matter.

Dave Walsh, who, with Elwood Geiges of the Collegiate Basketball Officials Bureau, conducted the clinic at Madison Square Garden, said his Nation-wide survey showed little difference in officiating.

"The chief problem seems to be in interpretation and the individuals themselves."

To iron out these problems, Walsh suggested a yearly national clinic.

Betty Hicks' 71 Wins Medal In North-South

By the Associated Press

Pinehurst, N.C., March 24.—Playing a fine, steady game, Elizabeth Hicks, the California star, easily copped the medal in today's qualifying round of the North and South Women's Championship, by shooting a 36, 35—71 to equal men's par and lead a strong field of 96 competitors by five strokes.

It was the second best qualifying score in the 39 years' history of the tournament, just two strokes back of the sensational 69 fired two years ago by Mrs. Estelle Lawson Page, of Chapel Hill, the former national champion.

Second place was taken by Mrs. Dan Chandler, of Dallas, Tex., making her first appearance in tournament play since the National. She had a 37, 39—76, and, she said, had to work "darn hard" to get it.

Mrs. Page Third

Mrs. Page, who won the North and South last year, and who repeated in the Midsouth last week, had a 37,40—77 for third place, which she was forced to share with two others, Jean Bauer, the Providence, R. I., veteran, who had 38-41, and Dorothy Gardner, of Steubenville, Ohio, who had 38-39.

An 88 or better was required to qualify for the championship flight. Never before in this tournament has such a low figure been the limit for qualifying.

The biggest surprise of the day was the failure of Jane Cothran, the Greenville, S. C., star, runner-up in the national, to qualify. She posted an 88 for the round.

Miss Kirby Qualifies

Dorothy Kirby, of Atlanta, winner of the Augusta tournament Saturday, qualified with 42-38—80, where she was tied by Louise Fordyce, of Youngstown, Ohio, who had a 41-39.

Louise Suggs, the Georgia girl from Lithia Springs, led the younger school of promising players with a 40-39—79, Jeanne Cline, the Bloomington, Ill., high school star, had a 41-42—83, and Georgia Tainter, of Fargo, the 18-year-old Western junior and North Dakota champion, 45-40—85.

Others who made the championship flight were: Mrs. S. R. Morgan, Gulphmills, Pa., 40-42—82; Mrs. Raymond S. Patton, West Hartford, Conn., 40-42—82; Mrs. William Hockenjos, Lake Hopatacong, N. J., 40-43—83; Betty Abernethy, Pittsburgh, 43-42—85; Mrs. L. E. Schulderberg, Baltimore, 45-41—86, and Deborah Verry, Worcester, Mass., 42-44—86.

L. I. U. Beats Ohio, 56 to 42, In Title Game

By the Associated Press

New York, March 24.—Long Island University came from behind in the second half with a great display of shooting and ball handling to defeat Ohio University, 56-42, in the finals of the National Invitation Basketball Tournament before a record crowd of 18,377 at Madison Square Garden tonight.

Opening the twin bill, City College of New York took third-place honors with a 42-27 triumph over Seton Hall. It was the second time in 42 games the Hallmen had been beaten, their other loss having been sustained as Long Island romped into the finals.

After Frankie Baumholtz had dropped in 15 points to lead the Midwesterners into a 25-21 lead at the half, Long Island struck back under the guidance of Ossie Schechtman and Sol Schwartz. The locals tied the score within two minutes and after Ohio had knotted the count again at 30-30, the Metro five took the lead and never was headed.

Schwartz Scores 15 points

Schwartz, with Schechtman doing most of the feeding, scored 15 points in Long Island's last half drive to tie Baumholtz for scoring honors with 19 each.

Though defeated, Baumholtz and Ohio established three tournament records. Frankie topped the previous high for total points with 53 in three games, compared with 50 set by Bill Lloyd, of St. John's, in 1939. His eight field goals boosted his total to 21, three more than the record. The Midwesterners, likewise, hit a new high in free throws with 40, ten more than St. John's record.

Baumholtz also was judged the tourney's most valuable player, nosing out Shechtman by three points in a vote of a committee of coaches from local colleges.

Long Island	G	FG	P	Ohio Univ.	G	FG	P
Lobello, f....	5	1	11	Baumholts, f.	5	3	19
Cohen, f.....	1	1	3	Reinhardt, f..	0	0	0
Schneider, f..	0	1	1	Snyder, f....	2	0	4
Beenders, c...	2	4	8	Deinser, f....	0	0	0
Holub, c.....	1	0	2	B'derfer, f...	0	0	0
Schechtman, g	5	2	12	Miller, c.....	1	0	2
Schwartz, g..	7	5	19	Lalich, c.....	1	2	4
				McSherry, g...	2	2	6
				Wren, g.....	0	0	0
				Ott, g.....	2	3	7
Totals	21	14	56	Totals	19	10	42

Score at half—Ohio U., 25; Long Island, 21.
Referee—Pat Kennedy. Umpire—Pete Sinott.

Seton Hall	G	FG	P	City College	G	FG	P
Davies, f.....	4	3	11	Holsman, f....	5	1	11
Behan, f.....	0	0	0	Miller, f.....	0	0	0
Poeltler, f....	0	0	0	Phillips, f....	4	3	11
Fisher, f.....	1	0	2	Deitchman, f..	0	0	0
Delaney, f....	1	1	3	Capraro, f....	0	0	0
King, f.....	0	0	0	Gerson, c.....	4	0	8
Pine, c.....	0	2	2	Losman, c.....	0	1	1
Negratti, c...	0	0	0	Winograd, g...	2	1	5
Holm, g.....	1	1	3	Montito, g....	0	0	0
Studwell, g...	0	0	0	Scheinkman, g	0	0	0
Ryan, g.....	2	0	4	Hertzberg, g..	1	0	2
Ruthenberg, g	0	2	2	Goldstein, g..	1	2	4
Michaels, g...	0	0	0				
				Totals	17	8	42
Totals	9	9	27				

Score at half—C. C. N. Y., 22; Seton Hall, 19.
Referee—Chuck Soladare. Umpire—Sam Schoenfeld.

Hockey Stars Recover for Play-Off Games

By the Associated Press

New York, March 24.—Good news came from most of the cripples in the National Hockey League playoffs today as the six clubs involved in the postseason campaigning took a holiday before playing the third games of their various sets.

Boston's regular season champion Bruins reached Toronto with word that Bill Cowley, their star center, would be back in action to tackle the Maple Leafs. Right-wing Bobby Bauer, however, will not be available, and the club brought along, as a replacement, Pat McCreavey, from the Bruins' American League farm club at Hershey, Pa. Cowley and Bauer were injured in the first game of the series.

Toronto may be bolstered for tomorrow's game by the return of Sylvanus Apps, who has been sidelined for several weeks.

The Boston-Toronto series, all even at one-a-piece now, is being played on a four-out-of-seven basis. The others, between the New York Rangers and Detroit Red Wings, on the one hand, and the Montreal Canadiens and Chicago Blackhawks, on the other, are on a best-two-of-three basis, with tomorrow night's tussles settling both. The former pair meet at Detroit, while Montreal invades Chicago.

Ambler Optioned To Barons by Reds

Clearwater, Fla., March 24 (AP).—Wayne Ambler, infielder who came to the Cincinnati Reds from Jersey City in a deal which put Milburn Shoffner on the hurling staff of the Little Giants, was optioned today to Birmingham of the Southern Association.

Rookie Chuck Aleno changed his mind about taking his Army draft physical examination in Tampa and boarded a plane today for his hometown of Nanuet, N. Y.

Burl and Merle—Twin Mat Champs

Associated Press WIREPHOTO

Michigan State sophomores, Burl and Merle Jennings, won the 121 and 128-pound intercollegiate wrestling championships at Lehigh over the weekend. Burl is pouring a drink for his brother. They are 19 years of age

Bucs' $75,000 Mound Rookie Back to Minors

Ontario, Calif., March 24.—Johnny Gee, $75,000 southpaw, was optioned today by the Pittsburgh Pirates to the Portland club of the Pacific Coast League.

The deal sent the lanky hurler to the Portland club immediately but stipulated that he might be recalled to the Bucs on a 48-hour notice.

Gee, one of the costliest of Pirate players, was acquired from Syracuse in the International League after the 1939 season. An arm injury prevented him from working for the Bucs last year. During three exhibition games this spring, he lacked control and was credited with 9 runs, 11 hits, 8 walks against 3 strikeouts in eight innings.

Zivic and Kaplan Sign for Fight

Boston, March 24 (AP).—Fritzie Zivic, world's welterweight champion, and Mike Kaplan, Boston's title contender, were signed today by matchmaker Rip Valenti for a 10-round overweight bout here Friday, April 18.

Valenti clinched the match by offering Kaplan a larger percentage to accept an overweight bout and prevailing on Zivic to make his next title defense against Kaplan in the event the Boston boy gained the decision.

The pair met about 14 months ago in Philadelphia with Zivic gaining a split decision. Since that time both fighters have advanced rapidly, Zivic capturing the world crown from Henry Armstrong and Kaplan piling up an undefeated string.

Rogell Breaks Rib In Auto Accident

Sault Ste. Marie, Mich., March 24 (AP).—Billy Rogell, former Detroit Tigers and Chicago Cubs shortstop and appointed yesterday as manager of the Lancaster, Pa., club of the Interstate League, was injured near Rudyard today in an automobile accident.

Rogell suffered a broken rib when an automobile carrying LeRoy Smith, of Detroit, candidate for State highway commissioner; Leslie Butler, Republican State chairman, and two others, overturned on Highway U. S. 2.

Wisconsin Boxers Upset Idaho, 5-3; Remain Unbeaten

By the Associated Press

Madison, Wis., March 24.—The University of Wisconsin boxing team scored a 5-to-3 victory over Idaho, defending N. C. A. A. team champions, tonight before a crowd of 14,500 fans.

The Badgers posted two technical knockouts to remain undefeated this season. Bill Roth won over Claude Hanson on a T.K.O. in the second round of a 155-pound bout and Heavyweight Verdayne John ended his match with Veto Berilus in the first round.

Idaho's 175-pounder, Chace Anderson, scored a surprise win over Nick Lee, Wisconsin's N. C. A. A. heavyweight champion in 1940, by taking the decision at the end of the third round.

Yale Rugby Team Loses to Nassau

Nassau, Bahamas, March 24 (AP).—Nassau's rugby team defeated Yale, 6 to 3, today after the Duke of Windsor kicked the ball 30 yards to start the game.

The Duke presented the Frank Munson Memorial Trophy to Oswald Moseley, captain of the Nassau team. Moseley presented the ball to Harry Wheeler, Yale captain.

This Morning

With Shirley Povich

Orlando, Fla., March 24.—The push-over club in the Grapefruit League thus far has been the Cleveland Indians. They have lost six of their first eight exhibition games, it seems. It is a sorry sort of record for a team that is more or less supposed to win the American League pennant, but the fact is that the goings-on in Florida in the spring can be meaningless.

POVICH

A consolation forever to the teams which can't win in the spring is the experience of the New York Yankees of 1926. The Yankees were not merely a bad team in Florida that year; they were horrible. They were so far the joke of the Grapefruit League that one New York correspondent offered to bet that the Yanks could not beat the bellhops' team at St. Petersburg Princess Martha Hotel.

The Yanks of '26 were not stunningly awful in the spring, however. They had finished a disgraceful seventh the year before, and were put down as simply a bad ball club. And what happened when the season started? The Yankees proceeded to win the first of three consecutive pennants. They were the class of the league, easily. They had put their spring experiences behind them, with nothing resembling a hangover.

That was the year, you remember, when the late Miller Huggins was breaking in a new second base-shortstop combination—Tony Lazzeri and Mark Koenig. That may be significant, inasmuch as this year another Yankee manager is breaking in another rookie pair at second base—Jerry Priddy and Phil Rizzuto. But the 1941 Yankee pair, on their spring ratings, should far surpass all that Lazzeri and Koenig contributed to three Yankee pennants.

Lazzeri and Koenig were breaking the heart of Huggins in the spring of '26. Lazzeri couldn't buy a hit, and was proving an awful sucker for a curve ball. Koenig not only was failing to hit in the exhibition games but he was booting the ball all over the various lots. If ever a pair of rookies looked like hopeless cases, it was Lazzeri and Koenig. But with the start of the season there came a magical transformation. They suddenly blossomed as stars.

You can delve into the records and come up with a pretty good case for the Yankees as probable pennant winners this year. It may be akin to clairvoyancy, but the fact remains that every time the New York club has come up with a new Italian player the Yankees go on pennant-winning sprees. They have their latest Italian rookie in Shortstop Phil Rizzuto.

The Yanks ended a two-year dearth of pennants in 1926, when they began introducing Italian blood to the lineup in the person of Lazzeri. With the San Francisco flailer playing second base and pounding the ball handsomely the Yanks won the flags in '26, '27 and '28. They missed out the next three years, and then they found a new Italian sparkplug.

The Yanks' next pennant surge, began in 1932, dated from the arrival of Frankie Crosetti on the New York club. Crosetti replaced the faltering Koenig at shortstop and injected new zest in the Yanks. He figured in five Yankee pennants in nine years.

The Yanks had been pennantless for a two-year stretch when another Italian lad fetched them out of their slump that was in 1936 and it was, of course, Joe DiMaggio who brought the desired effects to the Yankees. DiMaggio's bat and his super play in the outfield was at once a tonic to the Yanks and an opiate to the other clubs in the league. Only once in the five seasons DiMaggio has been a Yankee have the Yanks failed to win the pennant.

DiMaggio is a particularly interesting case. Not only has he been the brightest of all the Italian lads on whom the Yankees have learned to lean, but he is probably the only player in history whose change in positions was dictated by the crowds. DiMaggio was a left fielder when he joined the Yanks, and his batting exploits won the New York team such an Italian following that the left field stands and bleachers at Yankee Stadium were solidly packed with fans from the city's little Italy, who wanted to be close to their hero.

They wanted to be too close, in fact. It was their custom when DiMaggio returned to his leftfield job, after making a long hit, to rush on the field and try to embrace him. At his every fielding exploit they would wave tricolors and shout "Avanti DiMag." The blushing DiMaggio was embarrassed, and Manager Joe McCarthy finally eased the situation for him by moving him out of leftfield into center.

Well, this year it's Phil Rizzuto who threatens to lend a fine Italian hand to the Yankee cause. Rizzuto, even before he plays a big league game, comes to the Yankees as the most highly-touted of all the Italian boys who have written such glorious Yankee history. Like Crosetti, little Rizzuto is a frolicsome, grinning citizen who might even rival DiMaggio as a Yankee Stadium attraction for New York's Italian colony. Anyway, it's history that no Italian ball player yet has ever hurt the Yanks, conceding, of course, that he was wearing a Yankee uniform.

Hemingway Rides Again!

Pieces of Haight

Washington, D. C.

Dear Boss:

I have been trying to retain these letters and I don't know why, but I'm supposed to write a funny piece for Tuesday's paper. Well, this is blue Monday, it's raining outside and I feel as enthusiastic as a dish rag on Thanksgiving night. My typewriter just looked up at me and said, "Shoot the chat to me, Pat." But I can't respond. So I'm going to work on a little fan mail.

HAIGHT

From C. L. McD. comes the following lines: "When are you going to write another one of these Hemingway the hound stories? That's the funniest one you have ever had in the paper. Since you returned from Florida, where you were doing O. K., I have been looking every morning for one of those inspiring fox-hunting stories. What's the matter; are you slipping?"

Well, Boy, in this letter-writing stuff there doesn't seem to be any holds barred. There's one thing about them, you never know what you are going to get. I have tried and tried to write another Hemingway and I find myself pecking "the quick brown fox jumped over the——" or something like that.

If that fox-hunting story was the funniest I have ever written, perhaps you can stand for it again. At any rate, my cousin once asked me for a clipping of it. I'm too lazy to try to get one of those back papers, so let's print Hemingway again—any way, the printers need the work. Here goes:

"Now that there's no racing around here, what do you think the hoss is going to do?" asked my right lung of my left lung.

"I guess we'll have to sit around those smokey, smelly beer joints again this winter," was the reply.

"Well, here we are in the car again," said Brother Right. "At least he has to take us out in the air to walk to the car. I wish he would get this wreck paid for so he can another one. The exhaust from this one is seeping right up through the floor and it isn't invigorating.

"Take a deep breath, fellow. We aren't going toward downtown! We seem to be headed for the country. But let's pipe down now. He's just lighted one of those ragweed cigarettes. If I'm ever reincarnated I hope I come back to work for a guy who doesn't save coupons."

Well, I must confess. I spent yesterday afternoon in the open. I rode to the hounds. In fact, I even rode a hound to the hounds.

It was this way: I don't know whether my front bumper caught in the rear door of a horse trailer or that old car of mine is as hersey that it wants to fall apart anything that even smells like a race track.

At any rate, I found myself at

See HAIGHT, Page 21, Column 1.

COVERT is a MUST today in every style conscious man's wardrobe . . . we have them in the new shades at YOUR PRICE.

MAIN STORE
$37.50
Covert Topcoats $30 and $40
DOWNSTAIRS STORE
$24.88
Covert Topcoats $19.88 and $24.88

YOUNG MEN'S SHOP
1319 F STREET

Business for Sale?
List it in The Post's Business Opportunities.

Tigers Are Held to Two Hits But Defeat Cardinals, 1-0

Mix Up Cork, Wool, Yarn and Leather and You Have the Birth of a Home Run

Associated Press WIREPHOTOS

1. Up in Chicopee, Mass., making baseballs is a strictly precision task with a mixture of cork, wool yarn and leather blended into a lively sphere of horsehide. Peggy Bowen operates winder

2. Rita Cullinan checks weight of ball to determine if it is the specific size required by leagues which are ordering new pellets by the gross.

3. Though this is definitely the machine age and hardly anyone uses his hands to work any more, handstitching still is the rule with the baseball makers and here is an expert at work

4. John Beatty stamps on name of club or league purchasing ball and one consignment of horsehides is ready for delivery. And to think of it, the only reason the balls are wanted is to have someone knock them over the fence

Tigers Defeat Cards On Two Doubles, 1-0

Greenberg, McCosky Get Only Blows in First Inning; Bengal Bats Silenced Thereafter

By the Associated Press

St. Petersburg, Fla., March 24.—The Detroit Tigers defeated the St. Louis Cardinals, 1 to 0, today on two hits made in the first inning off Lon Warneke.

Both were successive doubles by Barney McCosky and Hank Greenberg.

Warneke then retired the next seven batters, three on strikeouts, and Hank Gornicki and Sam Nahem were equally effective in holding the Tigers hitless. Not a single Detroit batter received a base on balls and only two were left on base.

The Redbirds obtained only five scattered hits off the pitching of Tommy Bridges and Luther Thomas, but had runners die twice on third base.

Detroit	100 000 000	1	2 0
St. Louis (N.)	000 000 000	0	5 1

Bridges, Thomas (8) and Tebbetts; Warneke, Gornicki (4), Nahem (6) and Manuso. Winning pitcher—Bridges. Losing pitcher—Warneke.

Indians Blank Phils

Fort Myers, Fla., March 24 (AP).—Airtight pitching by Jim Bagby and Joe Heving today gave the Cleveland Indians a 1-to-0 victory over the Philadelphia Phillies and an impressive start on the Tribe's last week in camp.

Bagby allowed only one hit in six innings—a single by Johnny Rizzo in the second. Having yielded two in three innings, while the Indians collected four safe blows off Bill Crouch and Dale Jones. One of the three hits off Crouch was Catcher Rollie Hemsley's first of the training season.

Cleveland's score came in the seventh. Hal Trosky walked, took second on an infield out and third on a wild pitch. He crossed the plate on a single by Beau Bell, his second hit of the game.

A left ankle sprain, suffered while practicing plays at second base, kept Shortstop Lou Boudreau out of action today. Russ Peters went to short in his place.

Boudreau is expected to be ready to play again within a day or two.

Philadelphia (N.)	000 000 000	0	2 0
Cleveland	000 000 10x	1	4 2

Crouch, Jones (6) and Warren; Bagby, Heving (7) and Hemsley, Hegan. Winning pitcher—Heving. Losing pitcher—Jones.

Bosox Trip Orioles

Sarasota, Fla., March 24 (AP).—Standout pitching by Charlie Wagner and an outbreak of Boston Red Sox bats gave the major league club a 4-3 victory today over the Baltimore International League team.

Wagner held the Orioles scoreless during his five-inning stint, permitting only one hit and issuing a lone base on balls. Dick Newsome, who relieved him, was less fortunate, blowing a three-run lead as he was combed for seven hits in the four frames he toiled.

Paul Campbell, filling in a Boston outfield berth, scored the winning run in the ninth on Skeeter Newsome's long fly. Peniten, Jim Tabor broke into the line-up as a pinch-hitter.

Baltimore (Int.)	000 000 201	3	8 4
Boston (A.)	000 120 001	4	11 1

Kerr, Niller (6), Mueller (9) and Krasher, Howell; Wagner, H. Newsome (6) and Peacock, Berg. Winning pitcher—H. Newsome. Losing pitcher—Mueller.

Homers Beat A's

Hollywood, Calif., March 24 (AP).—Bill Brenzel's ninth-inning home run—his second of the game—gave the Hollywood Stars a 3-to-2 victory over the Philadelphia Athletics today.

Brenzel's second round-tripper came after the A's had tied the score in the top half of the ninth on Bob Kahle's single with the bases full and two out.

Lou Tost went the route for Hollywood, giving up only six hits.

Philadelphia (A.)	000 000 002	2	6 2
Hollywood (Pac.)	010 000 101	3	6 0

R. Johnson, D. Miles (4), McCrab (7) and Hancken; Tost and Bronzel.

Cubs Crush Chisox

Los Angeles, March 24 (AP).—The Chicago Cubs crushed their hometown rivals, the White Sox, under a humiliating 18-to-1 score today, evening the bitter spring series at two victories apiece.

Claude Passeau, the Cub ace, and Rookie Paul Erickson set the American Leaguers down with four hits and rolled up an 18-to-0 count before George Dickey homered for the Sox.

Lou Novikoff, who got one hit in 12 tries in three previous games with the Sox, singled twice and sacrificed in five trips to the plate. The Cubs totaled 21 hits off three pitchers, Phil Cavarretta hitting a home run in the third frame.

Chicago (N.)	023 234 130	18	21 2
Chicago (A.)	000 000 010	1	4 3

Passeau, Erickson (6) and George Scheffing; Lee, Martin (4), Haynes (7) and Turner, Dickey.

Reds Reverse Order

Clearwater, Fla., March 24 (AP).—A team of Reds different from the one the Dodgers laced yesterday wheeled long-range guns into action today and pounded out a 7-3 victory over Larry MacPhail's Brooklynites.

Monte Pearson and Johnny Vander Meer held the Flatbushers to six safeties while Frank McCormick and Bill Werber got three each and other Reds a total of four more. Former Yankee Pearson looked great, facing 21 batters in five frames and yielding five hits.

One of Werber's blows was a two-run homer over the 265-foot right-field fence. Jimmy Gleason hit one over the same barrier in the seventh with two aboard to break a 3-3 deadlock. Joe Medwick straightened one of Pearson's curves for the lone Dodger homer.

Cincinnati	100 020 400	7	10 1
Brooklyn	000 201 000	3	6 0

Pearson, Vandermeer (6) and Baker, Riddle; Casey, Rachunok (7), Head (8) and Owen. Winning pitcher—Vandermeer. Losing pitcher—Rachunok. Homers — Medwick, Brooklyn, in fourth; Werber, Cincinnati, in fifth, one on; Gleason, Cincinnati, in seventh, two on.

Pirates Whip Angels

Ontario, Calif., March 24 (AP).—The Pittsburgh Pirates snapped out of a losing streak today by beating the Los Angeles Angels, 10 to 4, before a record low crowd of 98 fans.

Bob Elliott smacked a two-run Pirate homer and another of his drives bounced over the fence but was ruled a double. Carroll got a homer for the Angels. Dick Conger, one of the best-looking rookies with the Bucs, held Los Angeles to one hit in five innings.

Pittsburgh (N.)	000 020 002	10	15 1
Los Angeles (Pac.)	130 000 000	4	6 1

Clemensen, Condor (5) and Schulz; Coffman, Totaro (3), Adams (8) and Hernandez, Holm, O'Brien.

Bee Rookie Wins

College Station, Tex., March 24 (AP).—Eddie Carnett, Boston Bee southpaw rookie, became the first hurler of the National League Club's staff to go the regulation distance today, turning in a 10-5 triumph over Texas A. & M. College aided by lusty hitting from his mates.

Carnett limited the Cadets to four hits and held them scoreless for seven innings. In the eighth he lost control temporarily and was slammed for six hits and five runs, including a tremendous circuit clout by Marion Pugh, ace quarterback of the Aggie eleven last fall.

Babe Dahlgren and Bama Rowell of the Bees also hit for the circuit in piling up a 10-run advantage before the collegians could score.

Boston (N.)	240 011 110	10	15 1
Texas A. and M.	000 000 050	5	10 2

Barnett and Masi, Andrews (4); Bumpers, Peden (8) and Carden.

Bruce Stars In Y. M. C. A. Swim Meet

Bill Bruce, star breaststroker, turned in the best time last night as the Y. M. C. A. tank team, D. C. A. A. U. champions, split ranks to compete for individual "Y" titles. Bruce splashed the 100 yards in his favorite event in 1:13.6.

High point honors went to Harry Palmer tam captain, with 11 points.

COMPLETE RESULTS

50-YARD FREE STYLE—First, Al Sims; second, John Fielder; third, Harry Palmer. Time, 26.9 seconds.

100-YARD BREAST STROKE—First, Bill Bruce; second, Harry Palmer; third, Conrad Kreps. Time, 1:13.6.

220-YARD FREE STYLE—First, Gordon Mustin; second, Harry Palmer; third, Bill Becker. Time, 2:32.6.

100-YARD BACK STROKE—First, John Fielder; second, Harry Palmer; third, Bill Becker. Time, 1:18.

100-YARD FREE STYLE—First, Val Bauer; second, Bill Becker; third, Harold Hines. Time, 1:04.2.

FANCY DIVING (low board)—First, Conrad Kreps; second, Bill Bruce; third, Harry Palmer. Winner's points, 150.9.

New York Giants Hit by Illness

Miami, Fla., March 24 (AP).—Five of the New York Giants were kept out of action by colds today and three of them, Harry Danning, Hal Schumacher and Walter Brown, aren't expected to be in uniform when the Giants play the Phillies tomorrow. All three remained in bed today while Joe Orengo and Buster Maynard weren't able to take part in the workout.

Mel Ott, who pulled a muscle in his side Sunday but who practiced today, is a doubtful starter.

Bill Jurges, who returned to the squad late Saturday after taking treatments to cure the dizzy spells he has suffered since being "beaned" last summer, worked for an hour under a blazing sun and reported he felt fine.

Yanks Win, 11-0

Lake Wales, Fla., March 24 (U.P.).—The New York Yankees today increased their exhibition victory string to seven games when they trampled the Kansas City Blues of th American Association, 11-0. Lefty Gomez and Steve Sundra combined on the Yankee mound to blank the Blues with six-hit hurling.

New York (A.)	101 211 500	11	12 2
Kansas City (A.A.)	000 000 000	0	6 3

Gomez, Sundra (6) and Rosar; Gearhauser, Volpi (5), Callahan (8) and Kearse, Robinson. Winning pitcher—Gomez. Losing pitcher—Gearhauser.

Browns Work Hard

San Antonio, Tex., March 24 (AP).—Manager Fred Haney put the St. Louis Brown through their longest single workout of the spring training season today with most of a three-hour drill devoted to batting practice.

Weak hitting against the Boston Reds in the last two exhibition games was responsible for this move.

Myril Hoag joined the injured list with a sprained finger on his left hand.

Postscripts . . .

Leesburg, Fla., March 24.—The ax will fall tomorrow on a dozen rookies now wearing Washington uniforms. . . . Slated for release to the Nats' farms at Charlotte, Greenville, Springfield and Orlando are pitchers Dick Poydock, Bill Kennedy, Joe Cleary, Bill Zinser, Alex Zukowski, Hardin Cathey, and Lou Thuman; infielders Sherrard Robertson and Joe Hoffman, outfielders Joe Mellendeck and Bill Mallory, and catcher Dick Hahn. . . . Rookie pitchers Sam Cunningham and Joe Beck, who have emerged as the best of the younger crop, may make the Northern trip with the club, which means they are getting a longer trial. . . . The Nats met up with an old pal here today. . . . Tony Giuliani, former Washington catcher, he is working out with the St. Paul club pending Judge Landis' ruling on his status . . . Giuliani has asked to be declared a free agent, charging that the Brooklyn club has not lived up to its contract. . . . Red Kress, St. Paul manager who played with St. Louis, Chicago, Cleveland, Boston and Washington during his big league career, will be player-manager this year. . . . Today marked the fifth straight game in which Bucky Harris has started Jack Sanford at first base to the exclusion of Georgie Archie . . . Washington batters got a taste of Dutch Leonard's knuckle ball in hitting practice before the game and were bewildered. . . . Said Roger Cramer: "I don't care what big league I play with just so long as you're on my side, Dutch." . . . The natives were out in force today to see Sid Hudson pitch from the same mound where he won many a ball game in the Florida State League in 1939. . . . Red Kress, playing shortstop for St. Paul, was discussing old times in the big leagues with Roger Cramer who was on second base in the second inning when all of a sudden he broke for the bag and took a throw from the pitcher to pick Cramer off base. . . . It was not a dirty trick, because it happened in an exhibition game. . . . Tomorrow the Nats will travel to Ocala to play Milwaukee, and will probably face the pitching of their former teammate, Jimmy Desbong.

GUILIANI

On the Line

With CONSIDINE

Clearwater, Fla., March 24.—Assuming the Dodgers are released from their sanatorium training quarters in time to participate in the 1941 baseball season, they will find themselves more severely placed on the spot than ever before.

CONSIDINE

For 1941 is "the next year" for which Flatbush fans and the Brooklyn Trust Co. have been waiting. If the Dodgers collapse there will be hell to pay. The bank, which controls the club, and which put MacPhail in as boss, has okayed the investment of about $750,000 in the Dodger baseball system. The fans' collective patience is stretched transparently thin. Few Brooklynites will be content with a second place club this season, even though finishing second would be considered a noble achievement by the Giants, Cards, Bees, Pirates, Phillies or Cubs. The controlling bank has seen its modest property grow into a Frankenstein so voracious that the club must now draw in the neighborhood of 750,000 admissions a season to break even. The Dodgers of a decade and more ago could make money with 500,000 admissions.

This, then, must be the year. If the club cannot win then it will be pronounced an artistic and financial flop. A third or fourth place finish would mean the finish of Leo Durocher and the cessation of that mystic power which MacPhail has over the hard-shelled bankers. A second division finish, which, of course, isn't impossible, would result in a serious log jam in the Gowanus Canal.

To MacPhail's credit, it must be said that he has given Durocher a lot of weapons for the assault on the Reds' title fortress. Maybe they aren't the best lot, but they are good and many. You can't throw a stomach pump at the Dodgers little health spa, Safety Harbor, Fla., without hitting a first class ball player. There is such a superabundance of them the club is almost certain to spring several important deals before the season gets very far along—especially if it fails to get off to the kind of start it will have to get off to if it is going to catch Cincinnati.

The catching department of Babe Phelps, Mickey Owen, Herman Franks and Angy Giuliani is a case in point. Any one of these could catch a full season for any big league club. It would not be very surprising to see them joined by Hank Danning before long. Two years ago the Dodgers went in for assistants-to-MacPhail, hiring and firing a raft of white collar boys. Last year it was outfielders—and they came and went like Ripley's marching Chinese. This year it is catchers.

But the overabundance isn't confined to catching. The regular infield of Camilli, Coscarart, Reese and Lavagetto is buttressed by such replacements as Alex Kampouris (who led the International League in homers last year and cost $35,000), Durocher, Lew Riggs, Johnny Hudson and Don Ross. Kampouris seems to be edging Coscarart out of there . . . he's looked that good.

In the outfield the Dodgers could toss away Joe Gallagher, Charley Gilbert, Joe Vosmik and Jimmy Wasdell, and still have Joe Medwick, Pete Reiser, Dixie Walker and George Staller, who hit .307 for Montreal last year.

The only position not too populated is the pitcher's box. Durocher plans to rotate Higbe, Wyatt, Casey and Hamlin, in order, and use Carleton, Fitzsimmons, Curt Davis and Grissom as spot pitchers. MacPhail has been eyeing Hubbell, too, and if that deal is consummated Hub will be used for relief work. However, it doesn't seem likely that it will go through. Bill Terry must still remember what that Brooklyn air did for another old washed-up citizen named Fitzsimmons. Fitz couldn't put a light out toward the end of his career as a giant. Last year, at 40, he led both leagues in percentage with 16 wins against 2 losses.

Durocher and the Dodgers feel that this should be (as well as MUST be) the year, and they have some pretty good reasons. Medwick, Reese and Casey were beaned. Reese broke an ankle. Lavagetto was divorced from his appendix. MacPhail pfftd with Hamlin. This year everybody's in shape. Medwick has recovered his poise, and of him Durocher says, "He wasn't afraid of getting hit again. Now he's great, with that new helmet we got him." Durocher picks the Reds as the team to beat, and says that if their pitching slips even a little the Dodgers will slip past them.

The presence of the Dodgers in Safety Harbor, incidentally, may be explained by the fact that the spa is about the last place around Clearwater that will take the club. MacPhail's battles with the management of the swank Bellevue, at nearby Belleair, and the biggest downtown Clearwater hotel, have caused the no-room-in-the-inn sign to be hung out. But that's the least of the boys' worries. Their chief concern (and well it should be) is the horrid nightmare that depicts them as finishing somewhere else besides first place. They, particularly Durocher and MacPhail, wake up bathed in cold sweat when that nightmare seizes them.

Eagle Dinner Proving Popular

Unusual interest was being evidenced yesterday in the testimonial dinner to be tendered the Eastern Hockey League champion Washington Eagles by local ice hockey fans at the Continental Hotel Thursday night at 7 o'clock.

The dinner will be strictly informal and ladies are invited to participate in the festivities which will be made available at $1.50 per plate. The guest list is restricted to 400.

A brief welcoming address will be made the Eagles and a good dinner will be followed by music and dancing. Tickets are on sale at Riverside Stadium and also are being handled directly by Washington Eagle hockey players.

Tunney Commissioned Navy's Athletic Head

New York, March 24 (INS).—Lieut. Comdr. James (Gene) Tunney, former world's heavyweight champion, tomorrow will be commissioned as athletic director of the Navy.

Marr Signed As B. C. Grid Aide

Newton, Mass., March 24 (AP).—Harry Marr, former Notre Dame football star, today signed a contract as end coach under Denny Myers at Boston College.

Marr, Notre Dame end under Elmer Layden from 1934 to 1936, has been end coach at the University of Kansas for the last four years. He also coached track and boxing there.

Dr. W. C. Barr Confirms Open Qualifying Date

Dr. W. C. Barr, secretary of the District Golf Association, received official announcement yesterday from the U. S. G. A. that the sectional qualifying rounds for the National Open championship would be held at Columbia Country Club May 26. Robert Stead, jr., sectional representative of the parent golf body, made the announcement three weeks ago.

The D. C. Golf Association will sponsor the trials. Out-of-town entries will practice May 24-25 and local entries on May 23.

Heavyweights To Dominate 'Bums' Card

Heavyweights will be in style April 8 at Uline arena when Tony Galento and Buddy Baer step up for the Second Battle of Bums, it appeared yesterday as Promoter Ray Alvis began drawing up the supporting card.

In addition to the 500 pounds of beef and suet offered by Galento and Baer, Alvis will trot out four other heavyweights in the preliminaries.

The young colored heavyweight protege of Col. Lemuel Q. Stoopnagle, the radio comedian, will fight in the eight round semifinal. The lad's name, appropriately enough, is Lee Q. Murray, and he is said to have won 23 of 24 fights by knockouts. His most recent victim was something called King Kong, and the scene was Baltimore.

Helps DeChard

Lee Q. will fight young Thompson, an Atlantic City colored heavyweight who is now in town working out with Jimmy DeChard, the District amateur star who will make his professional debut in a special six-round match on the Galento-Baer card.

Alvis is seeking a "not-too-tough" opponent for DeChard, the 195-pound charge of Frankie Mann.

Getting down in the lighter divisions, Alvis proudly boasted yesterday that he had sent the sum of $80 to the handlers of Johnny Jackson in Los Angeles to bring Johnny here for the April 8 show.

Johnny, handled by One-Shot Ross—the man who sold Henry Armstrong to George Raft and Al Jolson before Henry developed any championship tendencies, has 21 knockouts to his credit. Just 22 now, he knocked out Cocoa Kid four years ago, Alvis said, and has 21 knockouts to his credit. He's a welterweight.

Apaches Nine to Meet

The Washington Apaches unlimited baseball team will hold a meeting at 8 o'clock in Apartment 105 of the Rhode Island Gardens, Third and Rhode Island Avenue Northwest. All players are urged to attend.

Eagles Again Risk All In Gull Clash Tonight

League Champs Seek U. S. A. H. A. Crown in Pointless Riverside Contest

By Jack Munhall

Like the gambler who slowly amasses great winnings and then risks the wad on one roll of the dice, the Washington Eagles tonight will continue to chance the prestige they gained in easily winning the Eastern Amateur Hockey League title.

With the Atlantic City Sea Gulls as opponents, the Eagles at 8:30 open their home schedule in the so-called United States Amateur Hockey Association championship series. In this round-robin series they will be called upon to meet and defeat four of the five teams they consistently defeated for more than three months.

If they capture the series title they will have accomplished no more—if as much—as they did in winning the Eastern League crown, for the runner-up Baltimore Orioles have withdrawn. The Orioles, only team which gave the Eagles real trouble throughout more than 60 games of the league's schedule, dropped out of the playoffs because they couldn't get the best of it in the series schedule.

Desires Too High

The Orioles wanted to play both the Eagles and the Boston Olympics at home because these were the two teams they had most difficulty in licking during the season. When Washington protested, saying that was no way to treat the new champions, Baltimore gathered up its marbles and went home. The Orioles have dropped six straight in the league.

So it is that Washington will risk its prestige as Eastern League champions in a short series against the New York Rovers, Boston Olympics, Atlantic City Sea Gulls and River Vale Skeeters which collectively could beat the Eagles only nine times in 50 matches during the season. In 34 meetings the Eagles defeated this opposition on nine occasions the games finished in ties.

The Eagles won their first match in the playoff series before they had definitely decided to compete in it. They beat the Rovers, 4-3, in New York Sunday in a regularly scheduled league game which also was to count in the U. S. championship play.

The Sea Gulls also were victorious in their series start, with a 7-6 triumph over River Vale, and so tonight the co-favorites for the playoff title will be pitted against each other.

Washington, with Norm Burns in a hot scoring streak, should beat the Sea Gulls but only after a torrid tussle. Burns and Atlantic City's Heck Pozzo are still locked in a close duel for the individual point scoring lead.

League President Tom Lockhart, jr., is scheduled to be on hand to officially crown the Eagles as champions. He will present to Coach Redvers Mackenzie and Manager S. G. Leoffler a 12 by 18 pennant, and to each of the Washington players small trophies for charms.

Women and children attending the match have been promised junior hockey sticks by the Eagles' management. The sticks will bear the autographs of all Washington players.

PONTIAC
CORST-IN
Pontiac
DIRECT FACTORY DEALER
2
YEARS TO PAY
'40 Chev. Conv. Coupe. Very, very nice.... $719
'40 Buick Torpedo Sdn. (Rdmstr.), radio & htr.-ete. Save about $700 on car..... $975
'40 Chevrolet Special D. L. Town Sedan.. $629
'40 Pontiac D.L. '6' 4-dr. Sedan: radio, htr.. $729
'40 Plymouth De Luxe 4-Door Sedan..... $679
'40 Ford Fordor DeLuxe Sedan: radio, htr.. $639
'39 Mercury Club Conv. Coupe; many extras $599
'39 Pontiac Touring 2-Dr.: exceptional. $559
'39 Buick 4-Dr. Sedan: radio and heater.. $639
'39 Dodge Touring 2-Door $569
'39 Chevrolet Sedan $499
'39 Chrysler 4-Dr. Sedan. Immaculate.. $619
'39 Chevrolet Town Sedan: radio..... $489
'38 Lincoln Zephyr 4-Door Sedan..... $499
'38 Chevrolet Town Sedan $419
'37 Pontiac Club Coupe, radio and heater... $369
'37 Dodge Tour. 4-Dr. Sedan: radio, htr.. $349
EVERY CAR GUARANTEED OKAY, AND HAS NEW, FREE BATTERY!
CORST-IN
Pontiac
320 FLORIDA AVE. N.E.
407 FLORIDA AVE. N.E.

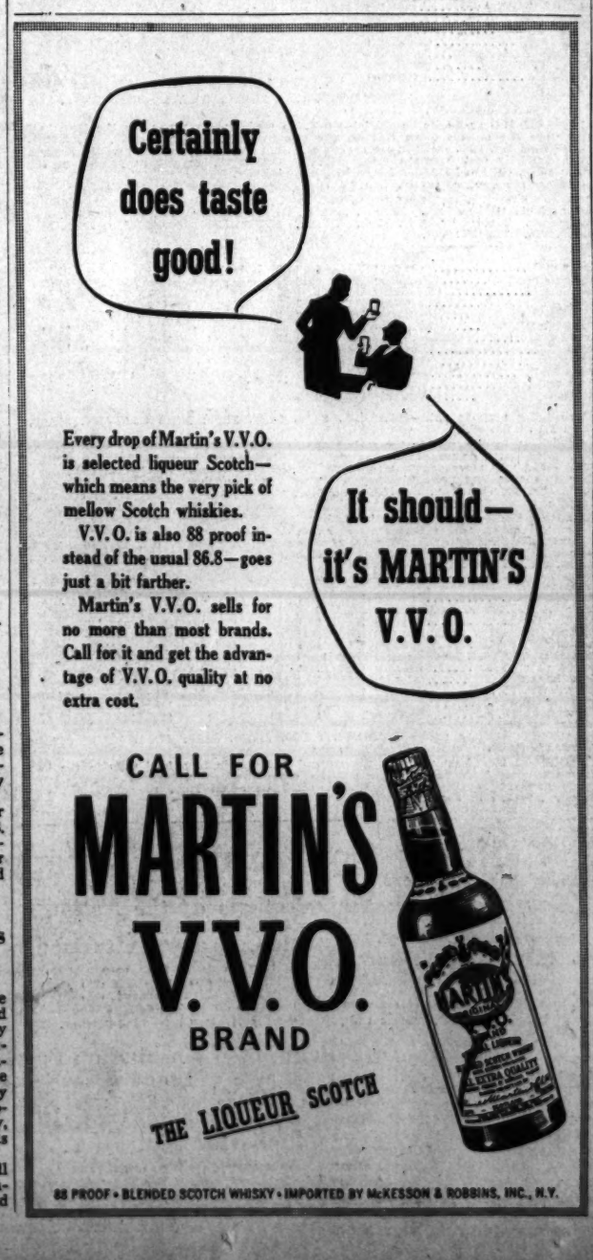
Certainly does taste good!
It should—it's MARTIN'S V.V.O.
Every drop of Martin's V.V.O. is selected liqueur Scotch—which means the very pick of mellow Scotch whiskies.
V.V.O. is also 88 proof instead of the usual 86.8—goes just a bit farther.
Martin's V.V.O. sells for no more than most brands. Call for it and get the advantage of V.V.O. quality at no extra cost.
CALL FOR
MARTIN'S V.V.O. BRAND
THE LIQUEUR SCOTCH
88 PROOF • BLENDED SCOTCH WHISKY • IMPORTED BY McKESSON & ROBBINS, INC., N.Y.

McCreary Pilots Mar Le, $8.20 Shot, to Tropical Victory

Doubt Not Noses Out Float Away

Winner Is Only a Fifth of Second Off Track Record; Colosseum Is Last

By the Associated Press

Tropical Park, Fla., March 24.—The Gables Racing Association opened another week of sport here today, with the meeting well ahead of all previous ones here in the matter of mutuels play. It was sunny and hot, with hardly a breeze stirring, and the racing strip had dried out over the weekend to become lightning fast.

The featured Opa Locka Handicap of five and a half furlongs saw Lemar Stock Farm's Mar Le, an $8.20 for $2 favorite in the field of seven, scoring an easy length and a half triumph under little Conn McCreary, leading booter at the session. Mrs. T. Christopher's Doubt Not, showing his Northern speed for the first time in three starts in this sector, nosed out P. L. Kelley's Float Away for the place.

Mar Le ran the distance in 1:04, only one-fifth of a second slower than Colosseum's track record. Colosseum was last all the way in today's headliner.

Although he had been close on occasions, it was Mar Le's initial success in eight trips to the post here this season.

The gray Doubt Not, conceding much weight to his rivals while carrying 124 pounds, shot to the front just after the start. He shook off Float Away early, then was joined by Mar Le. Inside the last furlong, Mar Le asserted his superiority in decisive fashion as Doubt Not tired. Float Away barely missed catching the heavily weighted early pacemaker.

Tropical Park Entries, Jockeys, Marvel Ratings

FIRST RACE—Six furlongs; purse, $1,000; claiming; for 4-year-olds and upward.

No. Horse and Jockey. Wt. Odds Rate
11 Allmar (Meade) 111 10-1 317
12 Merrily San (Milligan) 113 12-1 320
13 Miss Sangamon (Ryan) 103 20-1 308
14 Dreel (McCreary) 110 3-1 316
15 Gamester (Wholey) 111 10-1 314
16 Waldalass (Robart) 106 20-1 304
17 Bright Spot (Atkinson) 105 12-1 316
18 Kilta Verse (Ryan) 106 5-1 316
1 Short Measure (Robart) 103 5-1 319
2 Yannie Sid (Mastrianni) 111 20-1 317
3 Velvet Mask (Rosen) 113 6-1 324
4 *Cordate (Connelly) 100 10-1 315
5 Trump (May) 111 5-1 314
6 Gennaro (Seabo) 110 8-1 315
7 *No Ending (Hill) 105 10-1 320
8 Nut Crystal (Taylor) 103 15-1 320
9 High Fair (Lowe) 106 15-1 320
10 *Neddie Lass (Haskell) 101 10-1 320

SECOND RACE—Six furlongs; purse, $1,000; claiming; for 3-year-olds.
6 *Sasnak (Haskell) 107 20-1 312
7 Head Sea (Taylor) 104 20-1 301
8 Sparkling Heels (Ryan) 104 3-1 314
9 Penny Arcade (Milligan) 104 20-1 310
10 Interrupt (McMullen) 104 12-1 310
11 Namur (Atkinson) 109 12-1 310
12 Star Scholar (Ryan) 109 3-1 316
13 Bolinvar (May) 109 20-1 311
14 First Division (Cowley) 112 15-1 306
15 Albiona (Robart) 104 15-1 315
16 Purport (Howell) 112 4-1 318
17 Caphetua (Vedder) 112 15-1 314
18 Go Along (F. A. Smith) 104 20-1 310
1 Darby Dita (Pool) 107 15-1 305
2 Pessimist (Rosen) 109 8-1 309
3 *Boston Lisa (Carroll) 99 10-1 304
4 *Sylvan Dell (MacAndrew) 102 10-1 316
5 Day Dress (Beasy) 109 20-1 301

THIRD RACE—Six furlongs; purse, $1,000; claiming; for 4-year-olds and upward.
6 Gallant Stroke (Ryan) 115 5-1 325
7 *Moonfolly (Oliver) 105 12-1 328
1 Star Chance (McCreary) 110 5-1 330
2 Double B. (Merritt) 115 6-1 325
3 Highomar (Seabo) 112 3-1 328
4 Maeline (Meade) 115 4-1 329
5 Little Davey (Vedder) 110 6-1 322

FOURTH RACE—Four furlongs; purse, $1,000; allowances; the Oleanders; for 2-year-olds.
7 Single (Seabo) ....116 4-1 ...
8 Warlee (Howell) ....113 10-1 ...
9 Ration (Meade) ....113 10-1 ...
1 Quick Conquest (Arcaro) ....113 10-1 ...
2 *Yokel (Haskell) ....111 15-1 ...
3 Requested (Wright) ....116 5-2 ...
4 Riverdan (Wholey) ....111 20-1 ...
5 Countmein (Ryan) ....108 12-1 ...
6 Irish Ivy (F. A. Smith) ....113 3-1 ...

FIFTH RACE—One mile and 70 yards; purse, $1,200; claiming; for 4-year-olds and upward.
6 The Rage (Wholey) 113 15-1 326
7 Dog House (Ryan) 108 4-1 328
1 *Sun Mica (MacAndrew) 110 8-1 324
2 Gayova (Meade) 113 3-1 320
3 Ranger II (McCreary) 113 5-1 325
4 *Nightland (Rousseau) 111 4-1 327
5 Waugh Pop (Bodiou) 115 5-1 324

SIXTH RACE—One mile and 70 yards; purse, $1,000; claiming; for 3-year-olds.
6 Brass Bell (Vedder) 116 6-1 303
7 Alpolly (Ryan) 111 10-1 310
8 *War Ace (Briggs) 111 20-1 316
9 Mi-Due (McCreary) 116 6-1 316
10 *Locked Out (Connelly) 106 12-1 314
11 In Sang (Howell) 111 15-1 312
12 *Our Grace (Oliver) 106 15-1 315
13 All Even (Robart) 111 10-1 316
14 Dogo (Arcaro) 116 3-1 310
15 Foxworth (Williams) 116 6-1 315
16 *Charming Sudie (Haskell) 106 20-1 315
17 Brave Action (Q'ttlebaum) 116 5-1 304
18 Kay's Pride (Milligan) 111 20-1 312
1 Cloudy Night (Ryan) 111 15-1 311
2 Bonified (McMullin) 116 8-1 317
3 Large Mint (Johnston) 116 10-1 317
4 Red Burr (Pool) 116 10-1 315
5 *Gertrude K. (Lindy) 106 20-1 313

SEVENTH RACE—One mile and 70 yards; purse, $1,000; claiming; for 4-year-olds and upward.
8 Rebuttal (Milligan) 112 10-1 316
9 Open Door (Ryan) 115 5-2 326
10 Savitar (Cowley) 112 6-1 321
11 Gaspar De Salo (Seabo) 112 20-1 322
12 County Bond (Schmidl) 112 15-1 317
13 *Conrad Mann (Hettinger) 110 5-1 324
14 Red Rogue (Arcaro) 112 8-1 322
7 Oss Atkins (Gonzalez) 107 20-1 317
15 *Druco Syska (MacA'rews) 105 6-1 319
16 Shirley R. (Taylor) 105 20-1 311
17 Migal Pay (Bodiou) 107 12-1 322
18 Car-Rou (McCreary) 105 15-1 314
1 Ebony Boy (Pool) 115 5-1 319
2 Cave Hill (May) 112 12-1 322
3 Louis Shapiro (Lowe) 113 20-1 318
4 Amnesty (Robart) 105 6-1 322
5 *Periette (Connelly) 102 10-1 323
6 Ardour (Robart) 110 20-1 320

EIGHTH RACE—One mile and 70 yards; purse, $1,000; claiming; for 4-year-olds and upward.
8 Gipsy Dance (no boy) 112 20-1 313
9 Broad Vision (Atkinson) 107 10-1 322
10 *Star Bud (Connelly) 107 10-1 324
11 Ninety G'nd (F. A. Smith) 112 20-1 306
12 Blind B'ney (Litzenberger) 112 6-1 318
13 Sure Swift (Ryan) 112 10-1 321
14 Soldiers Call (Bodiou) 112 5-1 319
15 Miss Co-Ed (Milligan) 105 20-1 321
16 *Bellringer (Haskell) 107 5-1 325
17 Shortcake (Taylor) 107 6-1 326
18 Peanut Lady (McCreary) 105 12-1 316
1 Dicty Step (Seabo) 112 3-1 323
2 Annikin (Johnston) 110 20-1 321
3 *Blacky Bee (Connelly) 110 10-1 322
4 *Maenerva (Briggs) 105 20-1 314
5 Brown Slave (McCreary) 105 12-1 319
6 Placer Inn (Howell) 105 20-1 317
7 Wooden Indian (Bodiou) 115 4-1 320

SUBSTITUTE RACE—Six furlongs; purse, $1,000; claiming; for 4-year-olds and upward.
8 Apropos (Atkinson) 108 15-1 324
9 Trustworthy (Taylor) 113 6-1 323
10 Darkmelus (Vedder) 111 15-1 312
11 Jim Lipscomb (Robart) 108 20-1 316
12 Jessie O. (Peres) 108 5-1 313
13 Gold Band (Wright) 113 6-1 318
14 Hi-Kid (May) 111 10-1 322
15 *Gayset (Connelly) 108 3-1 325
16 Airlap (Meade) 110 10-1 317
17 Come Home (Milligan) 105 15-1 314
18 Denote (Atkinson) 106 20-1 310
1 Tuacross (Williams) 110 20-1 315
2 Ghostflyer (McMullin) 113 10-1 323
3 Morning Mail (Taylor) 110 20-1 317
4 *Some Pony (Briggs) 98 20-1 312
5 Indian Penny (Meade) 111 8-1 318
6 Best Quality (Arcaro) 114 3-1 317
7 Gold Mesh (Ryan) 111 4-1 324

*Apprentice allowance claimed.
Horses listed in order of post positions.
First post, 2 p. m. E. S. T.

Tropical Park Charts

MONDAY, MARCH 24, 1941.
WEATHER, CLEAR; TRACK, FAST.

FIRST RACE—Four furlongs. Purse, $1,000. For 2-year-olds. Start good from Puett gate. Won ridden out; place driving. Went to post at 2:04. Off at 2:04⅘. Winner, Mrs. J. B. Burnstein's ch. c. (2), by Chicstraw—Farine de Mais. Trained by J. B. Burnstein. Value to winner, $700; second, $180; third, $90; fourth, $30. Time, 0:47⅗.

Horses	Jockeys	Wgt.	Post	Start	¼	Stretch	Finish	Straight
SAM HOUSTON	(Luce)	111	6	2	1^{2}	1^{4}	1^{1}	$2.75
DRAWBY	(Milligan)	116	1	3	6½	4^{h}	2^{1}	19.75
SON ISLAM	(Meade)	116	9	5	4½	$3^{1½}$	3^{h}	3.35
STRING BAND	(Caffarella)	116	2	1	2^{h}	5^{1}	4^{1}	10.35
TRUE HEART	(Ryan)	113	4	4	3½	2^{h}	5½	3.50
WOOD ROBIN	(Sedlacek)	116	5	6	7^{h}	7^{1}	6^{nk}	21.25
CHECKER BOARD	(Rosen)	113	7	7	8^{4}	6^{1}	7^{4}	17.30
K. COOKIE	(Hightshoe)	108	10	9	5^{h}	8^{2}	8^{h}	†
SARA DEER	(Parise)	108	3	8	9^{1}	10	9^{nk}	89.20
WHITINSVILLE	(Howell)	116	8	10	10	9½	10	58.50

†S. W. Dunlap and Mrs. A. B. Karle entry.

Two-dollar mutuels paid—SAM HOUSTON, $7.50, $4.90, $3.50; DRAWBY, $13.30, $8.00; SON ISLAM, $3.70.

SAM HOUSTON, away fast, opened up a good lead rounding the turn, but bore out badly entering the stretch and lost much ground. He came away again when straightened out, yet had nothing left at the finish. DRAWBY, in tight quarters on the inside, closed gamely to punishment, but could not overtake the winner. SON ISLAM moved up menacingly on the stretch turn, but then faltered and was under extreme pressure to stave off STRING BAND'S bid.

SECOND RACE—Six furlongs. Purse, $1,000. For 4-year-olds and upward; maidens, claiming. Start good from Puett gate. Won driving; place same. Went to post at 2:33. Off at 2:34. Winner, Mr. and Mrs. J. V. Murphy's blk. g. (4), by Ariel—Keyspring. Trained by W. J. LeBlanc. Value to winner, $700; second, $180; third, $90; fourth, $30. Time, 1:12⅕.

Horses	Jockeys	Wgt.	Post	St.	¼	½	Str.	Fin.	Straight
PUNTA FINAL	(Arcaro)	114	10	5	4^{1}	3^{2}	1^{1}	1^{h}	$2.20
BLACK FLAME	(Haskell)	109	4	9	8^{1}	5½	5^{h}	2½	15.75
GOLD SAXON	(Meade)	114	12	2	3^{1}	2^{h}	2½	3^{2}	13.45
CENDRILLON	(McCreary)	109	8	7	7^{1}	8^{2}	4½	4^{h}	6.35
ETHEL BLUME	(Robart)	109	7	8	$6^{1½}$	4^{2}	6½	5^{2}	4.00
WHITE FRONT	(Ryan)	114	5	6	5½	6^{2}	7½	6^{1}	11.75
MISS HILDUR	(Connolly)	106	11	1	1½	$1^{1½}$	3^{1}	7½	12.05
ONE STRIKE	(Edwards)	112	3	4	9^{2}	9^{1}	$8^{1½}$	8^{1}	118.90
GIMCO	(Gonzales)	116	1	10	11	$10^{1½}$	10^{2}	$9^{1½}$	71.15
GRANDIOSO	(Denton)	109	2	11	10^{1}	11	11	10^{4}	149.50
FARRAGO	(Wright)	116	9	3	2^{2}	7^{h}	$9^{1½}$	11	5.55

Two-dollar mutuels paid—PUNTA FINAL, $6.40, $3.80, $3.00; BLACK FLAME, $11.30, $8.50; GOLD SAXON, $7.50.

PUNTA FINAL, vigorously ridden from the start, improved her position gradually on the outside, but drifted out in the final furlong and just lasted. BLACK FLAME, slow to get going, circled the field from midway around the lower turn and finished with a rush. GOLD SAXON, well up and saving ground the entire trip, held on well in the stretch drive.

Daily Double, SAM HOUSTON and PUNTA FINAL, Paid $28.20

THIRD RACE—Six furlongs. Purse, $1,000. For 4-year-olds and upward; claiming. Start good from Puett gate. Won driving; place same. Went to post at 3:04. Off at 3:04. Winner, H. R. Pardue & Son's ch. m. (5), by Percentage—Sugar Bird. Trained by H. Pardue. Value to winner, $700; second, $180; third, $90; fourth, $30. Time, 1:11⅘.

Horses	Jockeys	Wgt.	Post	St.	¼	½	Str.	Fin.	Straight
SUGARAGE	(Oliver)	106	4	4	$3^{1½}$	2^{2}	2^{2}	1no	$9.15
IMPERIAL JAYNA	(Parise)	105	3	1	1^{2}	1^{4}	1^{4}	2^{2}	2.65
LATEPASS	(Arcaro)	113	11	8	8½	6^{1}	4^{1}	3^{1}	5.00
ARCHED	(Ryan)	111	5	2	2½	3^{2}	$3^{1½}$	4^{2}	9.65
MIXWELL	(Williams)	113	8	9	10^{h}	10^{1}	$5^{1½}$	5^{h}	23.95
TRAPEZE ARTIST	(McMullen)	106	10	11	11	11	8^{1}	6^{h}	66.95
ATHELHILDA	(Peres)	108	1	3	4½	4^{1}	6½	7^{h}	9.20
VOILEE II	(Cowley)	111	2	5	7^{h}	9^{1}	$7^{1½}$	8^{2}	45.60
SIR QUEST	(Jacobs)	113	6	7	5^{h}	5^{h}	9^{2}	9^{2}	19.85
FOXLEIGH	(Howell)	113½	12	6	6^{1}	7^{h}	10½	10^{1}	16.70
DARBY DALLAS	(Luce)	108	9	10	$9^{1½}$	$8^{1½}$	11	11	3.95

Two-dollar mutuels paid—SUGARAGE, $20.30, $6.80, $5.30; IMPERIAL JAYNA, $5.20, $3.70; LATEPASS, $5.10.

SUGARAGE, a forward contender all the way, closed gamely to strong pressure and wore IMPERIAL JAYNA down in the last strides. IMPERIAL JAYNA held the field safe for speed and appeared the winner entering the stretch, but then stopped badly. LATEPASS, strongly urged from the start, finished stoutly.

FOURTH RACE—Six furlongs. Purse, $1,000. For 3-year-olds; claiming. Start good from Puett gate. Won easily; place driving. Went to post at 3:35. Off at 3:40½. Winner, Lexbrook Stable's b. c. (3), by Tommy Boy—Sun Lily. Trained by L. J. Wilson. Value to winner, $700; second, $180; third, $90; fourth, $30. Time, 1:10⅘.

Horses	Jockeys	Wgt.	Post	St.	¼	½	Str.	Fin.	Straight
DARBY DESMOND	(MacAndrews)	110	3	5	4^{2}	3^{4}	1^{h}	1^{2}	$2.35
REACT	(Meade)	111	9	1	$3^{1½}$	1½	2^{1}	2½	2.95
LADIES FIRST	(McCreary)	110	2	4	2^{h}	2^{h}	3^{2}	3^{2}	3.55
MILL TOWER	(Howell)	113½	1	8	9	7^{h}	7½	4½	6.80
PURLING LIGHT	(Vedder)	112	6	9	8^{1}	6^{1}	5½	$5^{1½}$	14.45
RICH CARGO	(Williams)	112	5	6	7^{1}	8^{h}	6½	$6^{1½}$	31.75
BOREDOM	(Atkinson)	112	4	2	1^{h}	4^{h}	4^{1}	7^{1}	24.30
JOTA	(Milligan)	107	8	3	5^{2}	5^{1}	8^{2}	8^{2}	50.45
POINDEXTER	(Schmidl)	112	7	7	6^{1}	9	9	9	14.45

Two-dollar mutuels paid—DARBY DESMOND, $6.70, $3.30, $2.50; REACT, $4.20, $2.70; LADIES FIRST, $2.80.

DARBY DESMOND followed the leaders under restraint the first half mile, swung around the leaders coming into the stretch and drew away to win as he pleased. REACT unseated her rider at the post before the race and galloped off 6 furlongs. She broke well, displayed good speed and outgamed LADIES FIRST in the final drive. LADIES FIRST, prominent and saving ground all the way, could not reach the leaders.

FIFTH RACE—Five and one-half furlongs. Purse, $1,200. For 4-year-olds and upward. Start good from Puett gate. Won cleverly; place driving. Went to post at 4:07. Off at 4:07½. Winner, Lamar Stock Farm's dk. b. g. (6), by Misstep—Pouponne. Trained by M. Shapoff. Value to winner, $850; second, $200; third, $100; fourth, $50. Time, 1:04.

Horses	Jockeys	Wgt.	Post	St.	¼	½	Str.	Fin.	Straight
MAR LE	(McCreary)	108	5	2	3½	2^{1}	2^{2}	$1^{1½}$	$3.10
DOUBT NOT	(Arcaro)	124	2	1	1½	1^{1}	1½	2no	3.95
FLOAT AWAY	(Ryan)	111	1	4	2^{1}	$3^{1½}$	4^{2}	3^{2}	9.65
ONE WITCH	(Meade)	111	3	6	5^{h}	$5^{1½}$	3^{1}	4^{1}	7.10
HALCYON BOY	(Atkinson)	103	7	5	6^{2}	7	7	5^{h}	23.80
JAYPOEE	(MacAndrews)	108	6	3	4^{2}	4^{nk}	5^{h}	6^{1}	4.20
COLOSSEUM	(Seabo)	105	4	7	7	6^{h}	6½	7	3.60

Two-dollar mutuels paid—MAR LE, $8.20, $3.60, $2.80; DOUBT NOT, $4.90, $3.60; FLOAT AWAY, $5.30.

MAR LE, going forwardly on the outside from the start, responded to pressure in the final furlong and shook off DOUBT NOT. The latter, quickest to get going, set a fast pace, but then faltered and just lasted long enough to withstand FLOAT AWAY'S bid. FLOAT AWAY, on the inside and well up throughout, closed gamely to punishment and would have been second in a few more strides.

SIXTH RACE—Six furlongs. Purse, $1,000. For 4-year-olds and up; claiming. Start good from Puett gate. Won driving; place same. Went to post at 4:36. Off at 4:38. Winner, Fanfare Farm's ch. c. (4), by Byrd—Mary Helen. Trained by D. McDermid. Value to winner, $700; second, $180; third, $90; fourth, $30. Time, 1:12.

Horses	Jockeys	Wgt.	Post	St.	¼	½	Str.	Fin.	Straight
LITTLE BOLO	(Haskell)	109	7	2	4^{nk}	3^{1}	3^{2}	1½	$1.30
WAR DECLARED	(Meade)	114	4	1	$1^{1½}$	$1^{1½}$	1^{1}	$2^{1½}$	5.45
MERRY GESTURE	(Ryan)	111	2	3	2^{2}	$2^{1½}$	2½	3no	3.10
DARBY DEAN	(Luce)	111	6	6	6^{4}	$5^{1½}$	$4^{1½}$	4^{1}	4.45
FORE ISUS	(Atkinson)	111	5	7	7	7^{2}	7^{2}	5^{4}	40.80
GRAEME CRACKER	(Craig)	106	3	4	3^{h}	6^{2}	$6^{1½}$	6^{h}	24.80
LITTLE TRAMP	(Williams)	116	8	5	$5^{1½}$	4^{h}	5½	7^{2}	58.00
SPITEFUL	(Berger)	104	1	8	8	8	8	8	46.15

Two-dollar mutuels paid—LITTLE BOLO, $4.60, $2.80, $2.30; WAR DECLARED, $4.50, $2.90; MERRY GESTURE, $2.70.

LITTLE BOLO gradually bettered his position while saving ground in the final half mile, wore the leaders down through the stretch and won going clear. WAR DECLARED displayed his speed in the early stages, but came wide turning into the stretch, which probably cost him the race. MERRY GESTURE, nearest in pursuit of the leader early, outlasted DARBY DEAN in the final drive.

SEVENTH RACE—One mile and 70 yards. Purse, $1,000. For 4-year-olds and upward; claiming. Start good from Puett gate. Won driving; place same. Went to post at 5:06. Off at 5:07. Winner, Mrs. G. R. Allen's ch. f. (4), by Reigh Count—Maharanee. Trained by G. R. Allen. Value to winner, $700; second, $180; third, $90; fourth, $30. Time, 1:42⅘.

Horses	Jockeys	Wgt.	Post	St.	¼	½	¾	Str.	Fin.	Straight
RAHANEE	(Briggs)	105	4	9	$9^{1½}$	$9^{1½}$	5^{1}	3^{h}	1½	$3.10
MISS GALLANT	(Connolly)	106	3	10	10^{h}	6½	2^{h}	1^{2}	2^{2}	10.80
LA JOYA	(Johnston)	111	1	1	7^{2}	3^{1}	3^{1}	2½	3½	11.95
KASIDAH	(May)	111	8	3	3½	5½	7½	6½	4½	9.40
EARLY SETTLER	(Gilbert)	116	6	2	1^{2}	1^{2}	1^{1}	4^{h}	5½	3.70
QUAKER BRASS	(McCreary)	114	10	4	5^{h}	4^{h}	4^{h}	5½	6½	28.45
GOURMET	(MacAndrews)	109	7	12	12	12	11^{1}	10^{h}	7^{2}	23.55
FELSUN	(Ryan)	116	5	6	4½	8½	8½	8^{1}	8^{2}	5.75
SIMKOE	(Haskell)	114	11	8	8^{h}	11^{2}	10½	$11^{1½}$	9^{h}	77.10
MISS B. B.	(Robart)	109	12	7	6^{1}	7½	9^{1}	9½	$10^{1½}$	9.45
SPIN ON	(Vedder)	111	2	11	11^{4}	10^{h}	12	12	$11^{1½}$	21.15
FRANCES KEENE	(Atkinson)	109	9	5	2^{1}	2^{h}	6½	7^{h}	12	37.40

Two-dollar mutuels paid—RAHANEE, $8.20, $5.00, $3.50; MISS GALLANT, $10.20, $5.50; LA JOYA, $6.40.

RAHANEE, in difficulty in the early stages, went to the outside in the final quarter mile, gained with determination and wore MISS GALLANT down in the final strides. MISS GALLANT moved around the field swiftly after leaving the backstretch, drew clear at the furlong pole, but then weakened suddenly when challenged. LA JOYA worked her way up along the inner rail after entering the backstretch and outlasted KASIDAH.

EIGHTH RACE—One and one-sixteenth miles. Purse, $1,000. For 4-year-olds and upward; claiming. Start good from Puett gate. Won driving; place same. Went to post at 5:36. Off at 5:36. Winner, Jacobsen & Hough's b. h. (6), by Sweep All—Love Tap. Trained by A. J. Brown. Value to winner, $700; second, $180; third, $90; fourth, $30. Time, 1:46⅗.

Horses	Jockeys	Wgt.	Post	St.	¼	½	¾	Str.	Fin.	Straight
FLUSHING	(Lowe)	113	9	5	5½	6^{2}	4^{1}	3^{2}	1no	$11.15
ALCA	(McMullen)	109	10	6	$4^{1½}$	$3^{1½}$	2^{4}	1½	2^{1}	87.70
CANTATA	(Ryan)	109	6	2	1^{h}	1^{1}	1^{h}	2^{2}	3^{2}	3.45
SLIGHT ERROR	(Briggs)	108	2	11	8^{h}	8^{2}	$7^{1½}$	5½	4^{h}	62.65
MARCHING FEET	(McCreary)	111	4	9	9½	7^{1}	9^{2}	8^{2}	$5^{1½}$	2.15
FOR ROMANCE	(MacAndrews)	103	11	7	6^{h}	5½	3^{h}	4^{2}	6½	19.95
COMBAHEE	(Rosen)	116	7	8	$7^{1½}$	7^{1}	5½	7^{1}	7^{2}	61.90
BOW AND ARROW	(Meade)	116	3	1	10^{h}	11	8^{h}	6^{h}	$8^{1½}$	6.15
FIGHT ON	(Wilson)	113	8	3	3^{h}	3^{h}	$6^{1½}$	9^{4}	9^{2}	21.15
PRINCE DEAN	(Johnston)	113	5	10	11	10^{h}	10^{2}	10^{2}	10^{4}	32.80
TETRATOWN	(Haskell)	104	1	4	2^{h}	4^{h}	11	11	11	4.45

Two-dollar mutuels paid—FLUSHING, $24.30, $17.40, $9.20; ALCA, $62.30, $18.20; CANTATA, $4.40.

FLUSHING moved up willingly when urged and got up in a bold rally in the last sixteenth mile. ALCA raced forwardly and assumed the lead on the turn, but weakened under pressure at the end. CANTATA displayed speed from the start and was slightly impeded in the last furlong.

Bill Bennings

—At The Post

Selections at Tropical Park

Dear Al:

Jockey Bletzacker called yesterday to let me know he has received his draft papers. He is the boy who rode Randle's Queen and others for U. S. Randle. "I might do all right in the Cavalry, but darned if I can ride a tank, Bill," said the Bletz, which ain't far from "blitz" if you know what I mean. There was a note on my desk today which read, "A cop wants to know if the horse, Close To, was claimed from Brooke Johns last season at Laurel." That is right as rain; give ten silver dollars to that gentleman. Here's some Bowie notes: The veteran Willie Garner, who seemed to get more fun out of Shot Put than any other rider last year, will be on from Florida to handle Trainer McEachern's charge. Garner, although not getting many mounts last winter, due to his commuting between Florida and California, is in his best form, therefore, anything he rides next month will be in capable hands. John J. Greely, trainer of the Shandon Farm's string, will campaign a dozen horses at Bowie. It was Greely who talked Trainer McEachern into coming here this spring, even though he knew it might cost his employers a stake purse or two. Greely, a firm booster for racing here, was anxious for McEachern to race Shot Put, as the gelding is now back to his 1940 form. Among the horses that Greely will saddle for the Nash brothers, of Chicago, who race under the nom de course of the Shandon Farm, are: Willow Springs, Hopedale, Knight's Heir, Simple Life, Annie Alone, Mildo, Epay, South Mill, Dr. South, Palmellia Really Flying and Starkee. BILL.

First Race—SHORT MEASURE may prove long on speed in this field of veteran sprinters. Gets in with a feather assignment and I see no reason for mistakes. **VELVET MASK** gets a high figure and probably will be in the thick of contention. **DREEL** for the minor award.

Second Race—SPARKLING HEELS gets in light and will be ready to do a lot of running in this field of 3-year-olds. I'm going to string along. **STAR SCHOLAR** will have Ryan to do the booting and is a threat. **PURPORT** may take the show end in this rather open affair.

Third Race—DOUBLE B. loves this track and will have the right boy, Bobby Merritt, in the saddle. This combination looks like the right one to me. **HIGHOMAR** has speed and will be in the thick of contention. **STAR CHANCE** to take care of the others.

Fourth Race—RATION may go well in this field of juveniles. Don Meade is scheduled to take the mount and I'm going to be there. **REQUESTED** and **IRISH IVY** are rated highly and should furnish the chief contention.

Fifth Race—GAYOVA has done about everything asked of late and seems headed for a set of brackets in this company. **DOGHOUSE**, where I belong by the way, should get close at the end. **NIGHTLAND** seems capable of holding the show end safe.

Sixth Race—DOGO seems well placed in this 3-year-old test over a distance of ground. Eddie Arcaro will do the booting. **FOXWORTH** is improving and could be close up with these. **MI-DUE** is better than generally rated and might take it all.

Seventh Race—OPEN DOOR has a bit of class that should carry him to the top in a field of this kind. Must carry 115 pounds, but I prefer him over the others. **CONRAD MANN** makes his way in this brand of horseflesh. **AMNESTY** for the show money.

Eighth Race—BELLRINGER may go to the front and never stop in the day's finale. Gets weight off thanks to the apprentice allowance. **DICTY STEP** and **WOODEN INDIAN** to fill out the money bracket.

Best Bet—OPEN DOOR.

Walter Haight Club Contest

If you are interested in winning a badge for the entire Bowie meeting or a ticket to the opening ball game or both, join the Walter Haight Club and become eligible for the contest which began last Tuesday.

Write a four-line verse, jingle or rhyme and get Haight (pronounced Hate) in it. If you are a club member, simply mail it to the Haight Club Contest, Washington Post.

The person who sends in what the judges believe is the most clever verse will receive a Bowie badge and a ticket to the opening game. The second winner will have his or her choice of a badge or a ticket. Third place wins the badge or ticket remaining.

If you are not a club member, mail in a dime and a self-addressed, stamped envelope with your entry. The dime goes to the Children's Hospital Blood Bank Fund and your membership card will be mailed to you.

Judges for the contest, which closes at midnight March 28, are Arch McDonald, WJSV; Art Brown, WOL, and Ben Bane Dulaney, sports editor of The Post.

IT NEVER FAILS

Oaklawn Park Results and Entries

FIRST RACE—Six furlongs; purse, $600; claiming; for 4-year-olds and upward.
7 *Jubilate Boy 107 | 1 *Lafayette Girl 102
8 Bert W. .... 115 | 2 Carrying Time. 112
9 Broadway Juel 112 | 3 Jaynelle 107
10 Blagden .... 112 | 4 Lady Brideaux. 107
11 Bold Lover .... 107 | 5 Amos 112
12 Snow Crystal. 107 | 6 *Ferryboat 107

SECOND RACE—Six furlongs; purse, $600; claiming; for 4-year-olds and upward.
7 *Sun Aloha .. 102 | 1 *Cheer Star ... 105
8 Witan .... 115 | 2 Darby Allen ... 115
9 Tornado .... 110 | 3 Doris B. 110
10 Playmay .... 110 | 4 *Surgeon Dick. 110
11 John Oldham. 115 | 5 *Maiden Dream 105
12 My Day .... 110 | 6 Big Steel 115

THIRD RACE—Three furlongs; purse, $600; claiming; for maiden 2-year-olds.
7 Boards Miss .. 115 | 1 Flying Fawn ... 115
8 Chic Prince .. 118 | 2 Candace 115
9 High and Easy 118 | 3 Boards Image. 118
10 Head Baby ... 115 | 4 Prosperous Law 118
11 Spankys Buck 118 | 5 Top Half 115
12 Aunt Pet .... 115 | 6 Sy Greenock ... 118

FOURTH RACE—Six furlongs; purse, $800; allowances; for 4-year-olds and upward.
5 Lazarus .... 109 | 1 ‡Uncle Walter. 109
6 Here Goes .... 109 | 2 Forever Prince 109
7 †Prairie Dog .. 109 | 3 Miss Ethel 104
8 True Star .... 109 | 4 †Equistar 109
9 ‡Woodsaw .... 109 |
†Mrs. E. Denemark entry.
‡B. P. Woodson entry.

FIFTH RACE—One mile and 70 yards; purse, $600; claiming; for 3-year-olds.
7 *Bequest .... 105 | 1 *Bucks Missie .. 102
8 Abdul .... 109 | 2 *Tuloma 102
9 Semlika .... 107 | 3 *Lady Memphis. 99
10 *Chic Mary .... 99 | 4 *W'dering Hero 104
11 *Wallace E. .. 107 | 5 Service Stripe. 104
12 Sylvan Secret 104 | 6 *Uplander 107

SIXTH RACE—One and one-sixteenth miles; purse, $600; claiming; for 4-year-olds and upward.
5 *Hadmore .... 113 | 1 Dulie 118
6 *Adoress .... 108 | 2 *Delius 100
7 Office Hour ... 113 | 3 Chestnut Bur .. 118
8 Imperial Jones 112 | 4 *Teddys Girl ... 102

SEVENTH RACE—One and one-eighth miles; purse, $600; claiming; for 4-year-olds and upward.
7 *Griddle .... 108 | 1 *Reelaway 110
8 Chief Jean .... 115 | 2 Colonel Martis. 115
9 Red Amazon .. 110 | 3 Lookout Below. 110
10 *Henry Hatter 113 | 4 Rough Diamond 118
11 *Lazy T. .... 110 | 5 Spicate 118
12 *Repercussion . 110 | 6 The Greeter 118

EIGHTH RACE—One and one-eighth miles; purse, $600; claiming; for 4-year-olds and upward.
7 Connie Ann .. 110 | 1 *Extended 110
8 *Bereit .... 105 | 2 *Canimar 110
9 *Sun o' Prides 110 | 3 *Leading Bet .. 110
10 Flaming Play. 115 | 4 *Patras 110
11 *Delay Not .... 105 | 5 *Stan Riley 113
12 *War Jest .... 104 | 6 Easiest Way 115
*Apprentice allowance claimed.
Weather, clear; track, slow.

OAKLAWN SELECTIONS (Slow)
1—Bert W., Bold Lover, Blagden.
2—Witan, Tornado, Playmay.
3—High and Easy, Board's Image, Candance.
4—Lazarus, Denemark entry, True Star.
5—Tuloma, Abdul, Semlika.
6—Dulie, Hadmore, Adoress.
7—Rough Diamond, Henry Hatter, Chief Jean.
8—Stan Riley, Easiest Way, Canimar.
Best bet—Witan.
—Louisville Times (AP).

FIRST—Six furlongs (out of chute); purse, $600; claiming; for 4-year-olds and upward.
Nigrette, 106 (C.Jedlinski). 14.20 7.10 4.60
My Mommy, 111 (S.Brooks) 11.70 6.20
Tex Star, 111 (D.Madden) 5.90
Johnnie Dear, Tis True, Fylfot, Credit System, Husker H. and Ultidue also ran. Time, 1:16.

SECOND—Six furlongs (out of chute); purse, $600; claiming; for 3-year-olds.
High Talent, 116 (P.Keiper) 14.60 6.40 4.10
Grand Court, 109 (R.Sisto) 4.30 2.50
Sweet Sukey, 111 (J.E.Oros) 4.10
Bud On, Ski Patrol, Inal and Bo Betty also ran. Time, 1:17.

Daily Double, NIGRETTE and HIGH TALENT, Paid $126 for $2

THIRD—Four furlongs; purse, $600; for 2-year-old maidens.
*Fittstown, 118 (T.King) .. 15.40 5.90 5.90
Tommies Pride, 118 (P. Keiper) .. 6.30 4.40
*Rodes K., 118 (R.Moser) 5.90
Bright Finish, Skipper Jack, Head Dandy, Pup Tent, Fuliwara, Teras Bud, Griffin Hills, Lord Prospect and *Jimjofor also ran. Time, 0:50.
*Field.

FOURTH—Six furlongs (out of chute); purse, $700; claiming; for 4-year-olds and upward.
Half Time, 112 (A.Bomar) .. 4.50 3.10 2.20
Vinum, 110 (A.Ebberts) 4.30 2.30
Moselem, 107 (W.Emery) 2.50
Grand Pageant and Sabariel also ran. Time, 1:14 1-5.

FIFTH—One mile and 70 yards; purse, $800; allowances; 3-year-olds.
He Rolls, 10 (Mills) 3.30 2.80 2.30
Lactose, 107 (Emery) 3.80 2.50
Aljack, 107 (Cruikshank) 2.60
Lady Psychic, †Oakmont, Burman, †Traumelus also ran. Time, 1:47⅕.
†S. Smith-J. English entry.

SIXTH—One and one-sixteenth miles; purse, $600; claiming; 4-year-olds and upward.
Money Hill, 110 (Snyder) .. 11.80 7.10 5.30
*Travis L., 105 (Scenza) 16.90 7.60
Black Gift, 110 (Hightshoe) 5.30
Bright Louise, Merry Saxon, Red Go, Moorish, Parlor Trick, Geologist, Perplex, *Maid Kathryn also ran. Time, 1:50⅘.
*Field.

SEVENTH—One and one-half miles; purse, $700; claiming; 4-year-olds and upward.
Orita, 100 (King) 94.20 30.40 12.60
Tobacco, 100 (Trombley) 11.10 6.30
Breezing Along, 110 (Friedman) 4.30
Snobeedo, Thistle Blue, Lourdes, Port o' Call, Lonely Road, Count Tetrarch, Fandan also ran. Time, 2:40⅘.

EIGHTH—One mile and 70 yards; purse, $600; claiming; 3-year-olds.
Thistle Nancy, 106 (Brooks) 15.70 6.30 4.10
Roman Gypsy, 111 (McCadden) .. 3.60 3.10
Kennett, 104 (Loturco) 4.10
Ripping Sun, Sepia, Kinky, Sir Rex also ran. Time, 1:48⅘.

Oriental Park

Entries

FIRST RACE—Five and one-half furlongs; purse, $300; claiming; for 4-year-olds and upward.
9 Flo Along .... 109 | 1 Spoiled Boy ... 114
10 Dick Weidel .. 114 | 2 *Santer 104
11 This Way .... 114 | 3 *Hooligan 109
12 My Man .... 114 | 4 *R. L. Baker 109
13 *Unk'n Worlds 109 | 5 Strathdale 114
14 My Goodness. 109 | 6 *Geo. W. Rooks 109
15 *Nikki B. .... 104 | 7 *Tom Jack Jr. .. 109
16 Pattie Donna 109 | 8 Flaming Torch. 114

SECOND RACE—Six furlongs; purse, $400; claiming; for 4-year-olds and upward.
9 Combatant .... 116 | 1 *My Blase 108
10 *Bryonin .... 111 | 2 *Charmed One. 108
11 *Big Bully .... 111 | 3 Born Lucky 116
12 *Color Flag .. 104 | 4 Sally T. 111
13 *Gen. Leonee 111 | 5 *Gay Prank 104
14 *Blondsure .... 108 | 6 *Lightly 111
15 Bay James .... 114 | 7 *Leesburg 106
16 Stubbs .... 113 | 8 My Surprise 112

THIRD RACE—Six furlongs; purse, $400; claiming; for 3-year-olds and upward.
9 Sea Doe .... 1v12 | 1 *The Bouncer .. 107
10 Transen .... 107 | 2 Epitaph 112
11 Choice Goods. 112 | 3 *Hasty Hanna. 102
12 Busse Tr'mpet 112 | 4 *Bl'nheim Rose 102
13 My Gracious. 114 | 5 The Wink 107
14 Pegs Courage 109 | 6 *Beautiful Gean 102
15 Crackall .... 112 | 7 Deciding 102
16 Emvee .... 112 | 8 *Davis Hill 107

FOURTH RACE—One mile and 60 yards; purse, $400; claiming; for 3-year-olds and upward.
9 *Bo Dean .... 109 | 1 *Chimney Top. 109
10 *J. Edgar H. .. 107 | 2 *Voldear 109
11 Santan .... 114 | 3 Miss Sokolo 99
12 *Tee Tee .... 104 | 4 Walter Morton 114
13 Menen .... 109 | 5 Bob C. 114
14 Helmor .... 114 | 6 Scarce 114
15 *Mol'ses Julia 102 | 7 Abbots Lark 109
16 *G'd Exchange 109 | 8 Miss Mintdrop. 109

FIFTH RACE—One mile and 60 yards; purse, $400; claiming; or 4-year-olds and upward.
9 Tomoca .... 113 | 1 *Day Go Bye .. 108
10 *R. Pinchot .. 108 | 2 Chilly Eddie 111
11 *Sp'ish Charm 111 | 3 *Kin Mag 104
12 Patriarca .... 116 | 4 *Onagirl 103
13 Little Patricia 111 | 5 *Topway 111
14 *Sister Reigh 106 | 6 Maleo Bird 105
15 *Wesgot .... 108 | 7 Pez 116
16 *Toby Tyler .. 111 | 8 Impshi 109

SIXTH RACE—One mile and 60 yards; purse, $400; claiming; for 3-year-olds and upward.
9 *Bounty .... 109 | 1 *Witchswall 104
10 *P'rish Roach 104 | 2 Mr. Buddy 114
11 *Olivia Saxon 102 | 3 Early Times 114
12 *Wild Money. 109 | 4 *Gaming 109
13 *Lady Tichner 104 | 5 Gate Souvenir. 112
14 Razzle Dazzle 114 | 6 *Title Queen .. 104
15 *Amonrye .... 94 | 7 Famous Clayton 114
16 Stepping In .. 114 | 8 Slumber 114

SEVENTH RACE—One and one-eighth miles; purse, $400; claiming; for 4-year-olds and upward.
10 *Why Tarry. 109 | 1 Saldona 105
11 Transfinn .... 109 | 2 Marcachifle 110
12 Hustling .... 110 | 3 Oakwood Belle. 109
13 *Winchester .. 105 | 4 *Wise Glance .. 107
14 Huppy .... 110 | 5 Deer Leap 109
15 Banknite .... 109 | 6 Merry Kin 114
16 *Sunway .... 105 | 7 Jinxbuster 114
17 Magic Arrow. 114 | 8 *Sky Orme 109
18 Earl Porter .. 114 | 9 Many Moons 109
*Apprentice allowance claimed.
Weather, clear; track, muddy.

Conklin Picks

TROPICAL PARK
1—Gennaro, No Ending, Allmar.
2—Purport, Star Scholar, Sparkling Heels.
3—Star Chance, Little Davey, Highomar.
4—Requested, Irish Ivy, Quick Conquest.
5—Dog House, Waugh Pop, Ranger II.
6—Bonified, War Ace, Brass Bell.
7—Conrad Mann, Ebony Boy, Open Door.
8—Blind Blarney, Soldiers Call, Star Bud.
9—Gold Mesh, Best Quality, Gayset.
Best—Requested.

OAKLAWN PARK
1—Bert W., Ferryboat, Amos.
2—Tornado, Witan, Big Steel.
3—No selections.
4—Forever Prince, Denemark entry, Uncle Walter.
5—Uplander, Wallace E., Bequest.
6—Dulie, Adoress, Hadmore.
7—Rough Diamond, Spicate, The Greeter.
8—Patras, Extended, Bereit.
Best—Dulie.

BAY MEADOWS
1—Papenie, Nony G., Golden Emblem.
2—Musical Jack, Only Girl, Hustlin Gal.
3—Devalue, Knight Call, Aaron Burr.
4—Vain Grove, Valdine Bishop, Red Jewel.
5—Xenora's Fox, Burzoo Trail, Valdina Chief.
6—Sunphantom, Be Jabbers, Stagefright.
7—El Osuna, Pan Time, Radio Joe.
8—Carouse, Big Ed, Atta Bunny.
Best—El Osuna.

Bay Meadows

Entries

By the Associated Press

FIRST RACE—Six furlongs; purse, $1,010; claiming; for 4-year-olds and upward.
8 Manatella .... 112 | 1 *Nony G. 104
10 Catch Qu'tion 110 | 2 Ancestral 110
11 Movie Actor .. 110 | 3 Papenie 113
12 Valdina Flash 110 | 4 Midis Pest 110
13 Highmost .... 110 | 5 Archives 109
14 Kathryn Jane 105 | 6 Golden Emblem 114
15 *Pharo S'reme 104 | 7 *Cal Neva 103
16 Royal Feast .. 110 | 8 Invincible 110

SECOND RACE—Six furlongs; purse, $1,010; claiming; for 4-year-olds and upward.
8 Battle Call .... 107 | 1 Musical Jack .. 117
9 Dip .... 112 | 2 *Sea Witch 107
10 Contusance .. 107 | 3 Iron Hills 112
11 *Wise Beauty 107 | 4 Queen Toke 111
12 *Hustlin Gal. 103 | 5 Dick Naishapur 112
13 Bartolozzi .... 112 | 6 Only Girl 107
14 Enchanted .... 112 | 7 Mimosha 107
15 *Nickajack .. 107

THIRD RACE—Six furlongs; purse, $1,010; allowances; for 3-year-olds.
9 Valdina Lord. 111 | 1 Devalue 116
10 Winnamucca. 108 | 2 Hurry Call 117
11 Lady Vain .... 106 | 3 J'ny Greenock 113
12 Velter .... 108 | 4 Van Horn 108
13 Fling Stone .. 111 | 5 Aaron Burr 111
14 Half M'n Bay 116 | 6 Valdina Boss .. 111
15 Bridgita .... 103 | 7 School Time 108
16 Knight Call .. 116 | 8 Bahask 103

FOURTH RACE—Six furlongs; purse, $1,010; claiming; for 3-year-olds.
4 Lotagold .... 110 | 1 Red Jewel 113
5 Ships Bells .... 108 | 2 Vain Grove 113
6 Valdina Bishop 118 | 3 Mad Bachelor. 118
7 Wildebeest 111

FIFTH RACE—One and one-sixteenth miles; purse, $1,010; claiming; for 4-year-olds and upward.
6 Hasten Henry 115 | 1 *Chief Nadi 113
7 Uranmore .... 110 | 2 *Xenoras Fox .. 113
8 Burzoo Trail .. 118 | 3 Valeroso II 110
9 Valdina Chief 118 | 4 Comet II 110
10 Friendly Paul 118 | 5 *Clarearole 104

SIXTH RACE—One mile; purse, $1,110; claiming; for 4-year-olds and upward.
6 Harmony Cord 111 | 1 Allanwood 114
7 Be Jabbers .... 112 | 2 Real Clear 115
8 *Sunphantom. 106 | 3 Orenco 114
9 *Stage Fright. 103 | 4 †Olimpo 117
10 †Stem Winder 114 | 5 Newark 114
11 Candy Hero .. 111 |
†Rosebriar Stable entry.

SEVENTH RACE—Four furlongs; purse, $1,510; handicap; for 2-year-olds.
7 Oso Mac .... 107 | 1 †Blue Chip 109
8 Sequoia Sport 110 | 2 Baytree Girl 108
9 Lady Silver .. 106 | 3 Gray Mystery. 118
10 Cassonair .... 115 | 4 Old Lace 108
11 †Radio Joe .... 115 | 5 El Osuna 120
12 Pantime .... 115 | 6 Mad Crusader .. 109
†R. C. Stable entry.

EIGHTH RACE—One and one-eighth miles; purse, $1,010; claiming; for 4-year-olds and upward.
9 *Pat W. .... 107 | 1 Kaneohe 112
10 Attabunny .... 107 | 2 *Lynette O. 108
11 Carouse .... 112 | 3 *Quibalien 108
12 Timume .... 112 | 4 Sweet Snooksie. 107
13 Autumn Color 115 | 5 Big Ed 112
13 *Zacodra .... 107 | 6 Dr. Gilmore 112
15 M'toso James 112 | 7 *Merina 103
16 Smoky P'tain 107 | 8 *Idle Along 103
*Apprentice allowance claimed.
Weather, clear; track, fast.

Bill Ackerman On Fishing

Key West has an Old World flavor for many. They tell you of the beauty of Geiger trees in bloom, and of Poincianas, royal palms and bougainvilla; of the warm sun and the Cuban influence that mantles the everyday happenings. And, particularly of the fishing, which is supposed to top the best that the Florida mainland can boast.

ACKERMAN

Northern visitors never see the real wealth of bloom, that Key West can boast of, in the summer. Nor do they realize, the great majority of colorful "natives" are wards of Uncle Sam, because they will not work and accept his dole as an inherent right, spending most of it openly on bolito, the Cuban numbers game.

When it comes to fishing, however, Key West has something, but the grade usually held out for visitors is no better than that to be had anywhere in south Florida, and after the first time it is not worth the long trip down the keys to look it over.

Most of the guides stick close to the reef fishing with an occasional try at sailfishing on the edge of the stream or tarpon fishing around harbor and bay keys. They miss altogether the exceptional going that is to be had around the outlying keys, and, what we consider to be the fastest and toughest of any small game-fishing in the world—permit fishing on the flats.

Permit, or great pompano, are colored just about the same as the common pompano, and built also, on the same lines, but larger and stronger. To catch them on the ebbing tide in deep water is something of a feat, but to take them on the flooding tide, on the shallow banks where they feed as do the bonefish, is something, that once experienced, is never to be forgotten.

Discounting the yen for Spanish bean soup and big helpings of yellow rice, permit fishing was our main reason for continuing on to Key West. And, we found them, too, in greater number than we have ever seen them, outside the Marquesas. Capt. Somers Hickman, who specializes in permit fishing, guarantees that, but he will not guarantee your catching one. In fact, through this whole winter, he has landed but six out of more than 50 hooked.

Key West permit average about 20 pounds, but often exceed 30, in weight, and it is easy to see them as they feed in the water, often, close up to the boat. The rush across the coral studded lime-sand, when they are frightened at some slight noise or movement from your boat, gives some idea of their great speed.

It is not until one has actually picked up a bait, usually a hermit crab or a crawfish tail, and started off with it that you get to the actual speed at which they travel. For, as soon as the hook is set, the line actually melts off the reel, and the tip of the rod must be held high, or some slight twist or turn of the permit will wipe it across a coral head and it is gone. Much the same, as happened to us during the one long day spent on the banks, but we're going back—for the law of averages can't but fail to wear out some time.

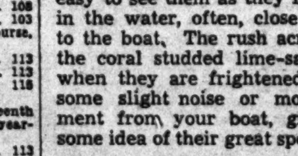

Post's Consensus at Tropical Park

(Compiled from the selections of the Nation's leading handicappers)

Late Consensus (Revised)

First race	Second race	Third race	Fourth race	Fifth race	Sixth race	Seventh race	Eighth race
Gennaro (16)	Purport (13)	Highomar (19)	Requested (21)	Nightland (22)	Mi Due (11)	Open Door (15)	Sol.'s Call (15)
Dreel (10)	Spar. Heel (12)	Lit. Davey (9)	Irish Ivy (13)	Ranger II (17)	Large Mint (10)	Con'd Mann (11)	Dicty Step (10)
Med. Lass (10)	St. Scholar (11)	Gal. Stroke (9)	Ration (9)	Dog House (9)	Dogo (8)	Savitar (10)	Short Cake (8)

Substitute—Gayset (11), Tuacross (9), Best Quality (7). Best bet—Blind Blarney.

Bennings (Washington Post)

First race	Second race	Third race	Fourth race	Fifth race	Sixth race	Seventh race	Eighth race
Short Measure	Sparkling Heels	Double B.	Ration	Gayova	Dogo	Open Door	Bellringer
Velvet Mask	Star Scholar	Highomar	Requested	Doghouse	Foxworth	Conrad Mann	Dicty Step
Dreel	Purport	Star Chance	Irish Ivy	Nightland	Mi-Due	Amnesty	Wooden Indian

Best bet—Open Door.

Louisville Times (AP.)

First race	Second race	Third race	Fourth race	Fifth race	Sixth race	Seventh race	Eighth race
Dreel	Sasnak	Maeline	Requested	Ranger II	Dogo	Open Door	Shortcake
Merrily San	Bolinvar	Star Chance	Warlee	Dog House	Alpolly	Red Rogue	Sure Swift
Allmar	Purport	Gallant Stroke	Quick Contest	Waugh Pop	Foxworth	Car-Rou	Blacky Bee

Substitute—Gayset, Gold Band, Denote. Best bet—Ranger II.

D. C.'s First Publinx Invitation Golf Tourney Slated May 6

East Potomac Will Be Site Of 3-Day Play

Permanent Trophy Offered for Event Launching Local Links Campaign

Plans for the District's first public links official Invitation Tournament, to be held at East Potomac May 6-7-8, were completed in a meeting at the Anacostia clubhouse last night.

The tournament will be open to all amateur golfers, regardless of club affiliation, and will carry an entry fee of $3. This will include all green fees through the one day match and two day medal play, lunches the first two days and prizes.

Bill Davis, president of the Anacostia Club, and Robert L. Morris, president of the East Potomac organization, head the committee. It is hoped the tournament will become an annual affair, rotating between Anacostia and East Potomac.

Flights will be provided for all players. The tourney will open with an 18-hole qualifying round on Tuesday, May 6 with two rounds of match play Wednesday and Thursday, and the finals Thursday afternoon.

A permanent trophy will be provided with several donors already having offered cups.

Although all the public links clubs have semiannual match play tournaments this is believed to be the first invitation affair ever sponsored on the municipal courses, open to all amateurs.

Davis and Morris will appoint committee members to personally contact golf committee chairman of the various clubs in an effort to get a representative entry from the country club members. It will be opening tournament of the season for the District's competitive golfers.

PUBLINKS NOTES — Tommy Doerer, jr., has been appointed this section's representative of the U. S. G. A. public links section for the third straight year, according to a letter received yesterday from Executive Secretary Joseph Dey, jr. . . . Several hundred muny linksmen have signed a petition protesting the removal of nine holes at East Potomac in favor of a baseball diamond and tennis courts . . . Patty Berg and Helen Dettweiler will play an exhibition match at East Potomac April 30, to be followed by a clinic for women golfers . . . Cliff Spencer and Doerer will be their probable partners in the match . . . Bill Davis, head of the Anacostia Club, finished 1-2-3 in a round over his home course, a perfect four iron shot for his second hole-in-one on the sixteenth hole, a birdie deuce on the seventeenth and a par on the eighteenth . . . Tom Doerer is hopeful of presenting Ben Hogan, Walter Hagen and Billy Burke in informal exhibition matches here within the next month . . . M. W. W.

DeGlane Matched With Bockwinkle On Thursday Card

Pierre DeGlane, the popular French Canadian wrestler, and Warren Bockwinkle, St. Louis flash, were matched yesterday for a semiwindup bout on Thursday night's show at Turner's Arena.

Mildred Burke, recognized feminine champion, and Patsy Miller, Nevada cowgirl, will share the spotlight with Lou Plummer and Joe Cox in cofeature battles.

DeGlane is back for the third week. Bockwinkle last week wrestled to a draw with Milo Steinborn, the Memphis Strong Man.

Promoter Joe Turner announced that Fred (Leg) Grobmier, who teamed with Len Macaluso last week to defeat Tiger Tasker and Eddie Newman, had been matched with Joe DeValteau, French refugee.

'It Was a Tough Fight, Wifey . . .'

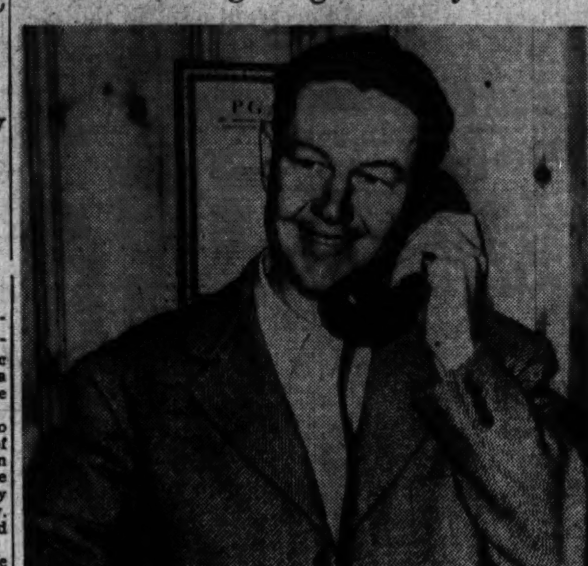

Associated Press WIREPHOTO

Byron Nelson happily telephones his wife all about how he won first money of $1,200 in the $5,000 Greensboro Open golf tournament with a score of 276. On the sixteenth hole Nelson realized he'd have to get two birdies in three holes to insure victory—so he made birdies on all three.

Sacred Heart Five Honored With Trophy

Sacred Heart five, winner of the annual Catholic Parochial School tournament title for the second year in a row, was awarded the trophy emblematic of its victory at a meeting last night at St. John's High. Other prize presentations were also made by the Johnnies' Coach Gene Augusterfer, Brothers Leo and Thomas and Father Cole.

The runner-up award went to St. Martin's and that for third place to St. Joseph's. Medals in token of their selection on the all-tournament team went to O'Neill (Blessed Sacrament), Durkin (St. Martin's), Dudley (Sacred Heart), Elwood (St. Aloysius), and Cahill (St. Martin's).

Other prizes presented were to St. Matthew's, the most sportsmanlike team; St. Aloysius, the best-coached team; Scotty Cranston, of Sacred Heart, the most valuable player; Dick Comer, of St. John's, the best defensive player, and Gotch, of St. Joseph's, the best offensive player.

Pauline Betz Paces Advance In Indoor Net

Chestnut Hill, Mass., March 24 (U.P.)—Top-seeded Pauline Betz, of Los Angeles, led the way into the quarter-finals of the National Women's Indoor Tennis Championships today by defeating Mrs. Joseph Walker, of Newton, 6—1, 6—0.

Due to a small field, all but one of the second-round matches were played today. Second-seeded Dorothy May Bundy, of Santa Monica, Calif., will play Mrs. Adrian Rubel, of Dover, Mass., tomorrow.

Other results today were:

Mrs. Edward Rithbany, of Brookline, Mass., the former Helen Pedersen, who was seeded third, defeated Mrs. Reginald Southwick, of Brookline, 6—1, 6—1.

Fourth-seeded Katharine Winthrop, of Manchester, Mass., eliminated Dorothy Wightman, of Chestnut Hill, 6—1, 6—4.

Virginia Ellis, Brookline, defeated Mrs. George Kunhardt, of Milton, Mass., 6—2, 6—3.

Mrs. George Cabot, of Cambridge defeated Peggy Howe, of Weston, 6—3, 6—4.

Baker Likely To Keep Title In Badminton

The defending champion in the men's division, Joe Baker, appeared likely to retain his title in the D. C. Badminton Championship last night at Kensington Armory, but at least three women were in position to capture the title left vacant by Kay Baker, Joe's wife, as the annual meet reached the semifinals.

Baker, little worried by the threat of Jack Green, smashed out the most convincing victory of the night, 15—1, 15—2. The strong women's contenders were Charlotte Decker, who trounced Dot Catlett, 11—0, 11—3; Frances Rowan, who shut out Edith McCullough in two games, and Margaret Graham, who allowed Virginia Ryan only one point in each of two games.

RESULTS:

Women's Singles—Charlotte Decker defeated Dot Catlett, 11-0, 11-9. Frances Rowan defeated Edith McCullough, 11-0, 11-0. Margaret Graham defeated Virginia Ryan, 11-1, 11-1.

Men's Singles—Joe Baker defeated Jack Green, 15-1, 15-2. Bill Rainey defeated MacWhitcomb, 15-8, 10-15, 15-9. Scott Pollock defeated Waldron Faulkner, 15-7, 6-15, 15-10; Chet Holt defeated Bill Dooley, 15-1, 15-5.

Women's Doubles—Norment-Willoughby defeated Pope-Smith, 17-16, 15-0; Rowan-Wilson defeated Graham-Turnbull, 15-10, 15-11.

Men's Doubles—Baker-Mackell defeated Elliot-Taras, 15-1, 15-2.

Mixed Doubles—Edwards-Edwards defeated Taras-Willoughby, 15-6, 15-8; Wilson-Wilson defeated O'Donoughue-Lyon, 15-9, 15-10; Faulkner-Graham defeated Wilson-Wilson, 15-11, 15-12; Baker-Thompson defeated Lubens-Lubens, 15-3, 15-2; Edwards-Edwards defeated Whitcomb-Catlett, 8-15, 15-8, 15-4; Mackell-Decker defeated Rainey-Rowan, 15-4, 15-8.

Women's Consolation Singles—Yobst defeated Turner, 11-3, 11-1; Pierce defeated Carr, 15-10; Sannebeck defeated Ligalzy, 11-0, 11-0.

TODAY'S SCHEDULE

8 p. m.—Women's Singles—Decker vs. Rowan; Thompson vs. Graham.

8:30—Men's Singles—Baker vs. Rainey; Pollock vs. Holt.

9 p. m.—Women's Doubles—Decker-Thompson vs. Catlett-Ryan; Norment-Willoughby vs. Rowan-Wilson.

9 p. m.—Men's Doubles—Faulkner-Turinton vs. Briggs-Thompson.

9:30 p. m.—Men's Doubles—Baker-Mackell vs. winner above; Edwards Whitcomb vs. Wilkinson-Sparrow.

10 p. m.—Mixed Doubles—Baker-Thompson vs. Faulkner-Graham; Mackell-Decker vs. Edwards-Edwards.

7:30—Women's Singles Consolation—Yobst vs. Sannebeck.

7:30—Men's Single Consolation—Wilkinson vs. Principato, Fusz vs. Bryant.

8 p. m.—Men's Singles Consolation—Pierce vs. winner Wilkinson-Principato; O'Donoghue vs. winner Fusz-Bryant.

Frankie Willis Kayos Finazzo

Baltimore, March 24 (AP).—An effective left jab helped Johnny Kapovich, 182, Baltimore, win a unanimous ten-round decision tonight in his bout with Henry Cooper, 194, veteran New York boxer.

Cooper's left eye was swollen from the sixth round on.

Frankie Willis, 148, Washington, knocked out Eddie Finazzo, 152, Baltimore, in the fourth round of a scheduled eight-round bout.

Eldbrooke Bowlers Snap League Record

The Eldbrooke team dominated the Friendship Church League at the Ice Palace with a fine 616 game and a record set of 1,826, the first time in 13 years that an 1,800 set has been scored in the league. A. Bogley's 154-382, and Frank Riley's 395 set helped in the totals with F. Derrick's 338, M. Derrick's 385 and W O'Neale's 326 rounding out the record count. The Eldbrooke team also won all three from Bethesda Methodist and now are tied with Presbyterian No. 2 for league leadership.

FINANCIAL

Miles Quail, senior, and Miles Quail, junior, dominated the Financial League's play at Brookland with identical games of 158, a season record by five pins. The junior Quail continued his fine bowling to mark up a record set of 385, upping the former high by seven pins, and together with his father were the reasons their Y E. Booker team set a new team game record by 13 pins with 599 and then roll high set for the night of 1,638. The W. B. Hibbs team was the only one to win all three games.

PRINCE GEORGE

Jmmy Graham, Old Colony Real Estate, and Chet Lilley, Smith's Tavern, divided individual highs in the Prince Georges County Men's League at Hyattsville Recreation, the former taking game with 151 and making it possible for his team to win all three from opponents while the latter rolled 407 for top set and helping his team with set honors with a 1,772 count. George's Confectionary won high team game with 618.

MERCHANTS

Art Crown, of the Harry E. Nau team in the Merchants League at Convention Hall, was the star for the meet with individual highs of 166 and 391 although the Washington Gas Light boys won the team honors with pinfalls of 630 and 1,750.

ICE PALACE

Pauline Ford's 122 game and 352 set were high in the Ice Palace Ladies League and the main reasons why her Doves team took honors with top counts of 494 and 1,452 and three games from the Wasps as well. The Doves lead the league by three games.

NAVY DEPT.

Oldson, Bureau of Ships, had high game of 156 in the Navy Department play at Arcadia with Speaks, United States Engineers, taking top set with 383. The Naval Air Station boys won team highs after pinfalls of 635 and 1,770.

KILOWATT

Carl Rittenhouse Station Engineers, and Oddie Brown, Sub Station, were the leaders in the Kilowatt League at Penn Recreation, the first taking game with 154 while a 414 count won high set for the latter. The Transit quintet took all team honors with 617 and 1,746.

ARROW CAB

The Arrow Cab League at Northeast Temple was paced by Fink, Drivers, who had individual highs of 140-342. The Lot Warmers won high team game with 527 while a 1,500 count took the top set for the Gas Line team.

HYATTSVILLE

Caroline Hiser gained all the glory in the Hyattsville Ladies League last night, rolling top game of 154 and continuing to post an all-time high for individual set with a sparkling 406. Miss Hiser's team, the Heinickes, took quintet top totals after a 521 pinfall for game and 1,499 for set.

April 1 Deadline Set by Nats for Opening Game

All reservations for opening game tickets must be called for by April 1, the Washington Ball Club announced yesterday. All tickets uncalled for by that time will not be placed on general sale but will be used to fill orders already on hand.

Tickets must be called for at the ball park office, Seventh and Florida Avenue Northwest, or claimed by mailing a check to cover their cost. Those who pay by check will have their tickets sent to them.

Bogart to Go South Again for Amateur Golf

Ralph Bogart, the District amateur golf champion who picked up experience but no trophies in the North and South and Greensboro Opens last week, plans a return trip to Pinehurt April 8 to compete in the North and South Amateur Championship.

Bogart will probably go in company of Earle Skinker, one of the top-ranking golfers here last year.

Bogart went to great length to explain his 11 on the second hole of the afternoon round Sunday over the Starmount course in Greensboro, a 425-yard par four, woods on each side and a ditch 25 feet in front of the green.

His drive he said, was a beauty, but his second was a little short and fell in the ditch. Ralph pulled it out, with a penalty stroke, and knocked it back in with a sand wedge. He took another penalty and knocked it in the ditch again. He pulled it back out and knocked it in the ditch again. Once more and he finally reached the green and two-putted for an 11. His following effort was a birdie deuce on the third hole.

Bogart reported Leo Walper, the local professional, plans to compete in this week's Asheville Open and then will undergo an operation on his throat.

Strong Softball Team Wants New Players

Standard Linen Supply's softball team, runner-up in the Metro night league and the Sunday morning loop last year, is looking for added strength for this season's line-up.

Players interested contact Archie or Ted Zimmerman at the Standard Laundry, Chestnut 4444.

Chilean Ski Club, Minus Member, to Be Feted Here

Embassy Plans Party, Luncheon For Athletes; Zegers' Legs Broken

Minus one of their men who was left in New Hampshire with two broken legs as a result of a serious accident, the Chilean ski team will come to Washington tomorrow to be feted by the Chilean Embassy, the Washington Ski Club and the Pan American Union.

The team has been touring the United States for the past few months competing in meets at various Eastern and Western resorts, and it is the first time any winter sports team from South America has come to the United States in search of competition.

Serving to cement a friendly sports relation of several years standing between their country and the United States, the Chileans' visit follows those of United States teams to Chile in 1937-38 to participate in the Pan American ski championships at Farellones de Cerro Colorado, in the Andes.

Spill Disastrous

Julio Zegers is the injured member of the seven-man team. He received two broken legs in a spill at North Conway, N. H., and is recuperating there at Memorial Hospital.

The other six who are arriving at Washington tomorrow include Eugenio Errazuriz, captain; Ignacio Errazuriz, Luis Mitrovich, Jaime Zegers, Enrique Zorrila and Arturo Podesta, the manager. John C. Jay, of the National Ski Association, has been acting as their official escort and photographer and will accompany them here.

Party Planned

Charles E. Smoot, president of the Washington Ski Club, made arrangements for their visit. They will be entertained at a party at the embassy by the Ambassador and Senora de Michels tomorrow from 6 to 7:30 p. m. The Washington Ski Club will entertain them at a luncheon Thursday at 12:30 p. m. at the National Press Club.

The Chileans arrived in New York January 27, and their tour covered 6,000 miles in the United States. Capt. Errazuriz, long regarded as South America's outstanding skier, won the slalom and combined events in the Pan American championships in Chile in 1938. The Chilean stars will sail from New York Friday morning for their home ports.

Machine Tabs, Happy Hollow Close Winners

Machine Tabs and Happy Hollow each won a close victory in District of Columbia Recreation Basketball League competition last night. Tabs beat Barons, 26-24, and Happy Hollow shaded Trinity Lutheran, 36-34.

Schell, with 10 points, paced Machine Tabs, and Weathersbee scored 12 points to lead Happy Hollow.

In other games, Geography defeated Vital Statistics, 39-14; Agriculture whipped Housing, 45-14; Greenbelt subdued Christ Church, 35-27, Corner Cafe conquered Trojans, 16-11, Pincus Grill tripled the count on Crusaders, 36-12; Fort Hunt handed Boarding House a 43-26 pasting, Garvin's Grill licked Vienna A. C., 51-44; Regal trimmed Nebraska, 27-20, and Herby's won one of the closest victories of the night, 31-29, over Mount Vernon.

Sphas Furnish Bruins Action At Turner's

The powerful Washington Bruins, a convincing conqueror of the Philadelphia Toppers last Sunday night, will face the severest test since their organization at Turner's Arena tomorrow night when they step out against the world champion Philadelphia Sphas, of the American Baseball League, at 9 o'clock.

The Bruins, strengthened by the return to action of Tarzan Cooper at center and by the brilliance of Wilmeth Sidat-Singh in a scoring role, entertain high hopes of upsetting the Sphas.

The games will be played under collegiate rules and is expected to set a new paid attendance mark for the season. Petey Rosenberg, Inky Lautman, Joe Gotthofer and other nationally famous stars will represent the champions.

No fewer than three players who have gained fame with the Original New York Renaissance Club will be opposed to an old rival in the Sphas. Cooper and sharpshooting Soupy Campbell, who played outstanding basketball for years with the Sphas, and Sidat-Singh, who has just completed a great season with the New Yorkers, are a formidable trio that will be closely covered by the invaders.

Organizer Works To Save Western League

Sioux Falls, S. D., March 24 (AP).—Even as word might come that it no longer existed officially, Red Stucker, a leading organizer of the Western Baseball League, worked today to keep the league alive.

Teetering hopes rest on Cheyenne, Wyo., he said, with Lincoln, Nebr., eliminated as a prospect.

Pieces Of Haight

HAIGHT, from Page 18.

the gathering point of the Potomac Hunt. At least, a groom so informed me when I remarked about the beautiful women and handsome men.

I sat on the running board of my car. Members of the hunt began walking their horses toward the open field. The master of hounds came through the yard, his horse walking in a rough sea of yelping dogs—all eager for the chase.

I watched the last velvet hat go over the crest of the nearby hill. The yelping of the dogs and the thudding of the hoofs died down.

I was alone.

At least, I could have sworn I was alone, until I felt a moist rub on the back of my hand. Then I looked down into a pair of the most sympathetic eyes I have ever seen. They were the headlights of a big hound. For some reason he did not chose to run, a sort of canine Coolidge. He just sat there and wagged his tail—the little dog who wasn't there. At least he wasn't out there with the rest of them.

"You should be ashamed of yourself," I scolded. "You are a slacker. Why don't you get out there and do some fox hunting?"

So I christened him "Hemingway, the hound who hated huntings."

The more I talked to him the more sadly he looked at me. Perhaps he wanted to ask me why I wasn't out there riding to the hounds. And I could have sworn I caught him glancing at my waistline. Hemingway was on the heavy side, too. I began to suspect this wasn't the first time he had been a fugitive from the pack.

Finally there came a baying in the distance. The hounds were on the trail. Somewhere out there in the woods or field Red Reynard, the Fox, was setting the pace. But that did not change the expression on Hemingway's face. He just sat, his eyes glowing and his tail wagging.

Then I got an idea. I would try to follow the hounds astride old D. C. 150-239. I opened the car door to get in and Hemingway jumped up on the seat and sat beside me. We swung out on the road, turning in the direction from which the baying seemed to come.

For the first time Hemingway seemed interested. His ears stood up and he yelped. I looked at him. In fact I was rather proud of him. He looked straight ahead and began to sniff. There was a car coming toward us. A woman was at the wheel. As the car passed, Hemingway's head turned. In fact, as the car passed out of range of my rear mirror, Hemingway's head was backward.

Suddenly it dawned on me. That woman in the other car was wearing a fox-fur neckpiece.

We raced up and down the roads, Hemingway and I. Sometimes the "yoick" of the hounds sounded as if it were under the hood. Then again, the sound was off in the distance. Finally there was no sound at all. I turned to give Hemingway an asking look. There he was sound asleep!

That was too much for me. I decided then and there that I might ride to the hounds in old D. C. 150-239, but it was against my sporting pride to do so with a sleeping hound dog at my side.

So I went back to the starting point, roused Hemingway and resumed my former position on the running board.

It was a short time later that I heard the yelping of the dogs. The hunters came over the hill. The dogs were huddled around the legs of the horses. They appeared all that the expression "dog tired" implies—that is, all except one.

On the fringe of the pack there was Hemingway, his tail wagging and his eyes still popping.

He looked as fresh as a daisy.

As the pack passed me on the way into the kennel he looked at me. I could almost swear he winked, too, and seemed to say, "If you know me, say nothing; I'll see you at the next hunt."

To me he will always be Hemingway, the hound who hates to hunt!

Always your ace,

POUNDS HAIGHT.

Safeway Sales Increase 7.5% In Four Weeks

Sales of Safeway Stores, Inc., grocery chain which operates extensively in the Washington area, for the four weeks ended March 15, 1941 were $32,728,668, compared with $30,431,270 for the four weeks ended March 16, 1940, an increase of 7.55%.

Sales for the 12 weeks ended March 15, 1941 were $95,108,149, against $87,510,186, for the 12 weeks ended March 16, 1940, an increase of 8.68%.

Stores in operation this year totaled 2,518 against 2,814 a year ago.

Essay Subjects Chosen

Subjects for the annual essay contest of Washington Chapter of the American Institutes of Banking were announced last night. The contest is held each year to develop research and study among junior bankers on banking problems. The subjects chosen this year are:

"Banking's Role in National Defense," "Why Choose Banking as a Profession" and "Should Commercial Banks Further Develop Small Loan Departments."

The contest is open to all members of the chapter who are employes of banks which are members of the District of Columbia Bankers Association, except senior executive officers and those members who have been winners in two previous contests.

The winner will be given a trip, with all expenses paid, to the District of Columbia Association convention to be held June 5 to 8 at Hot Springs, Va. Second prize will be $75 and third prize $50.

Record Sales For Best & Co.

Best & Co., which operates one one its department stores in Washington, yesterday reported net profit of $1,111,398 in 1940 as compared with $1,047,004 in the previous year. Net sales for the 12 months were $16,384,120, largest in the company's history, and an increase of $776,780 over 1939.

Rail Expenditures Soar

The Association of American Railroads said yesterday the Nation's rail carriers spent $429,147,000 for equipment and other improvements in 1940, largest capital expenditure since the $509,793,000 outlay in 1937.

Of the total, $271,906,000 was for locomotives and rolling stock and $157,241,000 for roadway and structures.

Business Briefs

R. E. Hotze has been elected president of Post B, Travelers Protective Association. Other officers named at a meeting here in the Continental Hotel, were: C. W. Lane, first vice president; Charles W. Clayton, second vice president; W. C. Barnett, third vice president; and Harry L. Golladay, secretary-treasurer.

The defense housing program will be discussed tomorrow at a members' meeting in the Raleigh Hotel of District of Columbia Building and Loan League.

Charles H. Kindle, president and Wilfred H. Blanz, secretary of The American Building Association are on a sea trip to Flordia points. Clarence E. Kefauver, secretary of the Columbia Federal left Friday for a Florida vacation, while Carl J. Bergmann, treasurer of the Washington Permanent Building Association is still sojourning in the South.

N. Y. Bank Stocks

New York, March 24 (AP).—(National Association Securities Dealers, Inc.).

Bank and Trust	Bid.	Asked.
Bk of Am NTS (SF) (2.40)	36	38
Bank of Man (.80a)	15¼	16¾
Bank of N Y (14)	357	366
Bankers Tr (2)	53¾	55¾
Bklyn Tr (4)	70¼	75¼
Cen Han Bk & Tr (4)	97	100
Chase Nat (1.40)	31½	33½
Chem Bk & Tr (1.80)	46¾	48¾
Commercial (8)	175	181
Cont Bk & Tr (.80)	13	14½
Corn Ex Bk & T (3)	46¼	47¼
Empire Tr (3)	45	48
First Nat (Bos) (2)	45¼	47¼
First Natl (100)	1550	1590
Guaranty Tr (12)	283	288
Irving Tr (.60)	11¼	12¼
Manufctrs Tr (2)	37¼	39¼
Manufrs Tr pf (2)	51¾	53¾
Natl City (1)	26¾	28¼
N Y Trust (5)	101⅛	104½
Public (1½)	28¾	30¼
Title G & T	2⅜	3⅜
Insurance		
Aetna Cas (4a)	120	124
Aetna Ins (1.60a)	51¼	53¼
Aetna Life (1.20a)	26¾	28¼
Balt Amer (.20a)	7	8
City of N Y (1.30)	21½	23
Conn Gen Lif (.80)	24½	26¼
Firem's Nwk (.40)	8¾	10
Gen Reinsur (½g)	37¾	40
Glens Falls (1.60)	43½	45½
Globe & Rep (½)	9	10
Globe & Rut	9	11½
Gt Amer Ins (1a)	25¼	26¾
Hartford Fire (2a)	84	87
Home Ins (1.20a)	31¼	33¼
Homestead (1)	18	19½
Knick'bk'er (½)	8¾	9¾
Lincoln Fire	⅞	1¾
Maryland Cas	2¾	3⅞
N Y Fire (.80)	13¾	15¼
Phoenix (2a)	82	86
Springfield (4½a)	122½	126½
Sun Life (15)	200	250
Travelers (16)	394	404
U S Fid & G (1)	23	24¼

(a) Also extra or extras.

Short Term Securities

(Reported by Robert C. Jones & Co.)

	Bid.	Asked.
Am Tel & Tel 5½s. 1943	102.31	103
Alleghany Corp conv 5s. '44	94	94¾
Baltimore & Ohio 4s. '44	47½	48¼
Bangor & Aroos 5s. 1943	......	87
Big Sandy 1st 4s. 1944	109	.....
Canadian Pacific 4½s. 1946	82	84
Clev & Pitts ser A 4½s. 1942	102⅞	.....
Delaware & Hudson 4s. 1943	47	48
Laclede G L col tr 6% B. '42	56⅛	.....
Lehigh Val Term R R 5s. '51	48	50
Pennsylvania R R 4s. 1943	107⅛	.....
Phila. Balto & Wash 4s. '43	108¾	.....
Union Oil, Calif. 6s. 1942	106.2	111
U S Steel 1¼s. 1943	100	.....
U S Steel 1½s. 1944	100	.....
U S Steel 1¾s. 1944	100⅝	.....
U S Steel 1⅝s. 1945	100	.....
U S Steel 1¾s. 1946	101⅛	.....
U S Steel 1.80, 1946	100	101½
Utah Lt & T 1st & ref 5s. '44	102¾	103¼

Investing Companies

	Bid	Asked
Assoc Stand Oil	4.00	4.75
Bullock Fund	11.65	12.77
*Central Nat Corp A	20.00	22.00
Century Shrs Tr	24.26	26.08
Corporate Trust AA	1.97	....
Fidelity Fund Inc	16.31	16.47
Income Found Fd	1.23	1.35
Incorp Investors	13.53	14.55
Maryland Fund	3.30	4.20
Mass Invest Tr	17.40	18.71
Nation Wide Voting	1.01	1.14
North Am Bond Tr ctfs	38.50	....
Nor Am Tr Shares 1953	1.89	....
Nor Am Tr Shares 1955	2.32	....
Nor Am Tr Shares 1956	2.27	....
*State Street Invest	59.25	62.50
U S Elec Lt & Pw A	14.375	....

*Not quoted by sponsors or issuers.

Naval Stores

Savannah, March 24 (AP).—Turpentine, 31⅝; offerings, 61; sales, 2,600 gallons; receipts, 7; shipments, 96; stock, 4,294. Rosin, offerings and sales, none; receipts, 322, shipments, 1,021; stock, 157,275. Quote: B, 1.84@1.86; D, E, F, G, H, I, 1.80; K, 1.95; M, 1.97; N, 2.11; WG, 2.86; WW, X, 2.78.

New York Money Rates

New York, March 24 (AP).—Call money steady, 1 per cent; prime commercial paper, ½ per cent. Time loans steady; 60-90 days, 1¼ per cent; 4-6 months, 1½ per cent. Bankers' acceptances unchanged; 60-90 days, ½@⅜ per cent; 4 months, ⅜@½ per cent; 5-6 months, ½@⅜ per cent. Rediscount rate, New York Reserve Bank, 1 per cent.

Stock Exchange House Reveals 'Inside Story' Of Adaptation to Record Low Volume

The inside financial workings of a big stock exchange house, in a period of the lowest trading volume in relation to the amount of listed securities on record, was told yesterday by Merrill Lynch, E. A. Pierce & Cassatt, which has branch offices in Washington and 39 cities in the United States and Cuba.

Taking the unusual step of making public a detailed financial report to customers, this concern showed that since it was formed April 1 by a merger of three financial houses, until January 3 last, it had an operating loss of $36,594.07. Adding to this certain nonrecurring expenses, and a write-down of the value of memberships in exchanges, a total net loss was shown of $308,621.31.

Nevertheless, the report showed that the organization had been steadily adapting itself to the new low-volume conditions, and in the last quarter of 1940 alone, had a net profit of $140,000. Also, the report explained that in an effort to improve its services to customers, the firm had during the year voluntarily reduced commission, interest and service charges to customers to the extent of $300,000 annually.

The balance sheet showed assets of $40,273,963, of which $3,650,063 was in cash.

The illustrated report was distributed in Washington by George A. Garrett, partner in charge of the local branch in the Transportation Building. Charts and pictures of the company's personnel at work brightened the pamphlet.

The Merrill Lynch, E. A. Pierce & Cassatt combination was taken in hand by short, stocky, gray-haired, smiling Charles E. Merrill as senior partner a year ago. Previously a chain store financier, Merrill has been working vigorously to apply the principles of efficient service to customers learned in merchandising.

Although the Stock Exchange requires member firms to make financial reports available to customers, making public a detailed annual report in the form used by industrial corporations is an uncommon procedure. Merrill said:

"We feel that a customer of ours has just as much right to be taken into our confidence as the holder of a few shares in an industrial corporation."

Merrill disclosed that the firm is handling transactions at a rate which would mean an annual gross value of $1,200,000,000. He believes that initiative and efficiency should permit an operation of that magnitude to pay its way, despite the almost universal gloom in Wall Street lately over the prospects for the brokerage business.

The report, illustrated with charts and graphs, showed that of each dollar of expense, the firm paid 58 cents in salaries, 7 cents for private wires, 8 cents for stationery and supplies, 6 cents for rent, 4 cents for telephone and telegraph, 3 cents for tickers, 2 cents for statistical service, 3 cents for advertising, and 9 cents for insurance, taxes and miscellaneous. Of the gross income, commissions on stock and bond transactions came to 61.7 per cent, on dealings in commodities 17.1 per cent, and "off board" income (meaning off the exchanges, primarily investment banking activities), 21.2 per cent.

"A program of advertising was developed," says the report, "which ran throughout a good part of 1940 in newspapers and magazines. We invested almost $140,000 in this program, and believe the results justify enlarging the program in 1941."

Bank Loans Up 40 Million During Week

By the Associated Press

Expansion of business loans of banks extended into the twenty-fifth consecutive week under the stimulus of the defense program.

The Federal Reserve Board said today that banks in 101 leading cities increased their commercial, industrial and agricultural loans $40,000,000 to a total of $5,414,000,000 in the week ended March 19. This figure was $1,035,000,000 larger than a year ago.

Best gains were $14,000,000 in the Boston district and $11,000,000 in the Chicago district.

The board's 101-city member bank condition statement gave the following summary of assets and liabilities on March 19, together with changes for the week and with the same week last year, in millions of dollars:

	March 19	March 12	March 20, 1940
Loans and investments, total	26,483	+ 99	+ 2,443
Loans, total	9,714	+ 25	+ 1,108
Commercial, industrial and agricultural loans	5,414	+ 40	+ 1,035
Open market paper	340	+ 8	+ 2
Loans to brokers and dealers in securities	471	— 27	— 157
Other loans for purchasing or carrying securities	455	— 3	— 18
Real estate loans	1,226	— 3	+ 41
Loans to banks	37	— 2	— 13
Other loans	1,771	+ 12	+ 218
U. S. bills	970	+ 61	+ 325
U. S. notes	2,347	— 198	+ 551
U. S. bonds	7,271	+ 206	+ 771
Fully guaranteed Government obligations	2,755	— 11	+ 386
Other securities	3,786	+ 16	+ 304
Reserve with F. R. banks	11,533	— 443	+ 1,215
Cash in vault	505	— 22	+ 44
Balances with domestic banks	3,490	+ 18	+ 299
Demand deposits, adjusted	23,186	— 301	+ 3,935
Time deposits	5,449	— 13	+ 116
Government deposits	354	+ 2	— 222
Inter-bank deposits:			
Domestic banks	9,278	— 73	+ 994
Foreign banks	649	†	— 102
Borrowings	1	†	†

†Unchanged.

Firestone to Give 10% Wage Boost

Fall River, Mass., March 24 (AP).—The Firestone Rubber & Latex Products Co. announced today a 10 per cent increase in wages for 2,500 to 3,000 employes working for hourly wages.

In addition, the company announcement said a seven-day work week would be instituted in the gas mask manufacturing division of the plant, and that workers there would be paid time and a half for all work over the basic 40-hour week.

Chicago Grain

Chicago, March 24 (AP).—Grain prices resumed an upward course today on the strength of quiet but persistent buying attributed to previous "short" sellers, investors and commercial interests, including mills and flour users.

Strength of securities and certain commodities like lard and soybeans, reports of Government purchases of some products, possibly for shipment overseas and possibility of Senate Committee approval of legislation which would raise loan rates of some staples, including wheat, attracted trade interest. Flour business remained on a small scale, however.

Wheat rose as much as 1¼ cents at times and closed ½@¼. Corn finished ½@⅞ up, May 64⅝@64¾, July 65@64⅞. Oats, ¼ higher. Soybeans, ⅜@⅞ up. Rye, ⅛@¼ higher and lard 5@8 higher.

Higher prices were posted despite increased receipts at principal interior terminals, reflecting expanded movement of free and loan wheat and larger country corn sales as a result of higher prices. The 12 principal terminals received 749,000 bushels of wheat, almost 100,000 more than a week ago but 300,000 less than a year ago. Corn receipts totaled 1,264,000 bushels, more than double a week ago and almost 500,000 greater than a year ago.

The Government reported that as of March 17 redemptions of loan wheat totaled 7,281,546 bushels, principally in the Pacific Northwest, with rather sizable amounts in Eastern soft wheat States.

Range follows:

	Open.	High.	Low.	Close.
Wheat—				
May	87¼	87⅞	87⅛	87¾
July	84¾	85⅝	84¾	85¼
September	85¼	86⅛	85⅛	85¾
Corn—				
May	64	64⅞	64	64¾
July	64¼	65⅛	64¼	64⅞
September	64½	65¼	64½	65
Oats—				
May	36¼	36½	36¼	36½
July, old	33½	33¾	33½	33⅝
July, new	33½	33⅞	33½	33⅞
September, new	32⅜	32⅝	32⅜	32⅝
September, old	32⅝	32⅝	32⅛	32⅛
Soybeans—				
May	1.05	1.07⅞	1.05	1.06¾
July	1.02⅜	1.06	1.02⅞	1.03⅜
Rye—				
May	44½	44⅝	44⅛	44⅛
July, new	52¼	52¼	51⅞	51⅞
September, new	52⅜	52½	42¼	52¼
Lard—				
May	7.50	7.57	7.47	7.47
July	7.70	7.77	7.67	7.67
September	7.87	7.97	7.87	7.87
October	8.00	8.00	7.95	7.95
Bellies—				
May	11.10	11.10	11.10	11.10
July	11.35	11.35	11.35	11.35
September	12.00	12.00	12.00	12.00

Cash Grain

Chicago, March 24 (AP).—WHEAT—No. 1 hard, 92¾; No. 3, 90¾@91¾; No. 3 mixed, 90¾.

CORN—No. 5 mixed, 60@60½; No. 2 yellow, 67@67¾; No. 3, 62¾@66¾; No. 4, 61½@65¼; No. 5, 59¾@61¾; No. 4 white, 67¾@68; sample grade white, 56@56½.

OATS—No. 1 white, 39½; No. 2, 39½@39¾; No. 3, 38¼@38½; No. 4, 37¼@38¼; sample grade white, 35½@36; No. 1 mixed, heavy, 39; No. 2, 38½; No. 1 red, heavy, 39@39¼; sample grade mixed, heavy, 34; No. 1 white, heavy, 39½; No. 2, 39½; No. 3, 38½; No. 4, 32; sample grade white, heavy, 36½@36¼; No. 2 mixed, extra heavy, 38½; No. 1 red, extra heavy, 39¼; No. 1 white, extra heavy, 40; No. 2, 39¼; No. 4, 38½@39.

BARLEY—Malting, 53@66 nominal; feed, 44@50 nominal; screenings, 35@50 nominal; No. 1 barley, 62@66; sample grade, 48½; No. 1 malting, 56@66; No. 1 malting, tough, 61; No. 2 malting, 66; No. 3 malting, tough, 65.

SOYBEANS—No. 2 yellow, 1.07@1.07¾; No. 3, 1.04@1.07½.

FIELD SEEDS—Per hundredweight, nominal: Timothy, 4.00; alsike, 9.50@18.00; fancy red top, 7.50@8.00; red clover, 8.00@10.00; sweet clover, 3.50@4.00.

Security Averages

Stocks	50 Inds.	20 Rails	20 Utils	90 Stks
Yesterday	96.6	28.7	50.7	78.8
Previous Day	96.4	28.4	50.4	79.6
Week ago	97.8	28.8	50.7	79.6
Month ago	95.9	28.4	49.8	78.1
Year ago	117.7	30.4	68.0	96.3
Two years ago	116.1	29.4	66.5	94.6
1940 high	124.3	33.3	72.2	101.9
1940 low	84.5	21.5	51.9	69.7
1939 high	131.7	37.7	74.5	106.4
1939 low	96.0	23.4	58.2	79.4

Bonds	20 Inds.	20 Rails	20 Utils	60 Bonds
Yesterday	90.3	64.4	101.5	85.4
Previous day	90.3	64.1	101.3	85.2
Week ago	90.2	64.4	101.3	85.3
Month ago	89.6	62.2	100.8	84.2
Year ago	87.5	57.3	101.8	82.1
Two years ago	86.8	59.3	100.8	82.3
1940 high	90.5	62.2	102.5	84.4
1940 low	83.2	48.8	97.1	76.5
1939 high	88.0	64.0	102.8	84.6
1939 low	83.2	51.9	97.0	78.0

(*1926 average equals 100.)
(*Denotes new 1940-41 high.)

Business Highlights

By Standard & Poor's Corporation

Cement Shipments

Imperative defense needs have kept contractors at work on construction projects of a type normally discontinued temporarily during the winter months. This is demonstrated by January cement shipments of 7,986,000 barrels, more than double the 3,890,000 of January, 1940. Somewhat more favorable weather conditions have also been helpful. While the rate of gain will be materially less in later months of the year, 1941 cement shipments are expected to reach at least 145,000,000 barrels as against 130,320,000 barrels in 1940. This increase will not be uniformly distributed among the various sections of the country. The trend toward increased use of cement in the populous industrial areas of the East and Midwest is likely to continue.

Outlook for Sugar

Sugar producers and refiners, with the exception of Cuban concerns, for whom improved prices are being more than offset by loss of world markets, are expected to earn more this year than last. The best showing probably will be made by domestic cane and beet refiners. Freight costs have not increased over 1940 and consumption has risen materially. January sugar deliveries were 41 per cent above year-earlier levels, largely due to the fear of higher prices. This gain will not be maintained throughout the rest of the year, but it is reasonably certain that 1941 deliveries will be comfortably above last year's. In fact, if the expected further price rise materializes and if sales maintain the current rate, the sugar industry should witness its best year since 1937.

G. M. Shareholders Rise to 410,542

New York, March 24 (AP).—General Motors Corporation reported today a total of 410,542 common and preferred stockholders—a high record—during the first three months of this year. This compared with totals of 393,307 in the like 1940 period and 397,928 in the last quarter of 1940.

The most recent three-months figure represents 389,270 common stock holders and 21,272 holders of preferred stock.

Kodak Aides Receive $2,396,045 'Melon'

Rochester, N. Y., March 24 (AP).—Eastman Kodak Co. employes received checks today totaling $2,396,045 throughout the company's plants in the Western Hemisphere, officials announced. Some 27,175 persons shared in the dividend.

In this city, home of the company, 18,133 will receive checks in the twenty-ninth wage dividend, a profit sharing plan inaugurated in 1912. Rochester's total is $1,779,844.

Foreign Exchange

New York, March 24 (AP).—The Shanghai dollar fell to a new low for the year in relation to the United States dollar in "free" foreign exchange trading today, declining .12 of a cent to a closing quotation of 5.36 U. S. cents.

The Swiss and the Argentine peso both gained slightly but other major world currencies closed unchanged from Saturday's final prices.

Closing rates follow (Great Britain in dollars): Buying 10 per cent premium, selling 11 per cent premium, equivalent to discounts on Canadian dollars in New York of buying 9.91 per cent, selling 9.09 per cent.

Canadian dollar in New York open market 15 per cent discount or, 85 U. S. cents.

Great Britain, official (bankers' foreign exchange committee rates), buying $4.02, selling $4.04; open market, cables $4.03¾.

*Germany	40.00	Argentina—	
Benevolent	20.75	Official	29.77
*Finland	2.05	Free	23.30
*Greece	.66	Brazil—	
*Hungary	19.77	*Official	6.05
Italy	5.05	*Free	5.00
Portugal	4.01	*Mexico	20.70
Sweden	23.85	Japan	23.48
†Switzerland	23.22½	Hongkong	24.87
*Yugoslavia	2.30	Shanghai	5.36

(Rates in spot cables unless otherwise indicated.)
*Nominal.
†For commercial transactions.

Standard Oil Of Indiana Nets $2.20 a Share

Standard Oil Co. (Indiana) and subsidiaries earned a net income of $33,590,342, equivalent to $4.20 a share, in 1940, President Edward G. Seubert today told the board of directors in a preliminary statement.

In 1939, the company earned $34,142,643, or $2.23 a share, on 15,272,014 shares.

Seubert said that operating income for 1940 showed an increase over 1939, but that the gain was offset by larger taxes and interest charges.

In proxy statements sent out last week, Seubert announced that stockholders were asked to vote on a proposal to merge Pan American Southern Corporation with the parent company. Pan American is a marketing subsidiary operating in Tennessee, Mississippi, Alabama and Louisiana. The parent company owns more than 99 per cent of its capital stock. The merger was planned to simplify corporate setup and effect economies.

Philco Corporation

The Philco Corporation reported net profits of $2,268,568 for 1940, equal to $1.65 per share of common stock, compared with $1,899,323, or $1.38 per share, for 1939.

Boeing Airplane Co.

Boeing Airplane Co. reported consolidated net profit for 1940, excluding results of Canadian subsidiary, of $374,655, or 35 cents a share, compared with net loss of $3,284,073 in 1939.

P. G. Johnson, president, reported unfilled orders at the end of the year totaled $196,522,446, compared with $22,129,625 at the end of 1939. He said deliveries last year amounted to $19,390,78, greater than the total of the previous three years.

Cannon Mills Co.

Cannon Mills Co. and subsidiary, textile manufacturers, reported net income for 1940 of $3,831,857, or $3.88 a share, compared with $3,595,536, or $3.64 a share, in 1939.

H. L. Green Co.

H. L. Green Co., and domestic subsidiaries, widely distributed chain stores, reported net profit for the fiscal year ended January 31 of $2,070,011, or $3.46 a common share, compared with $2,106,415, or $3.51 a share, in the preceding fiscal year.

Superior Oil Co.

Superior Oil Corp. reported net profit for 1940 of $152,225, or 11 cents a share, compared with $61,548, or four cents a share, in 1939.

Niles-Bement-Pond Co.

Niles-Bement-Pond Co., machinery manufacturers, reported net earnings for 1940 of $1,627,519, or $9.14 a share, compared with $837,726 or $4.71 a share, in 1939. Unfilled orders on hand at the end of the year totaled $22,000,000 compared with $8,757,000 a year previously.

Packard Motor Car Co.

Packard Motor Car Co. and subsidiaries reported net profit for 1940 of $774,147, or five cents a common share, compared with $545,867, or four cents a share, in 1939. M. M. Gilman, president, said aircraft engine production would be achieved in the second half of the year. He predicted resumption of payment of dividends during the year.

Delaware & Hudson Co.

Delaware & Hudson Co., holding firm controlling the Delaware & Hudson Railroad, Hudson Coal Co. and other properties, reported net income for 1940 of $494,832, or 96 cents a capital share, compared with net loss of $2,363,074 in 1939.

White Rock Mineral Springs

White Rock Mineral Springs Co. reported net profit for 1940 of $98,860, or nine cents a common share, compared with $209,394, or 51 cents a share, in 1939.

Chicago Produce

Chicago, March 24 (AP).—POULTRY—Live, receipts, 12 trucks; White Rock chickens firm, others steady; hens, over 5 pounds, 18; 5 pounds and down, 21; Leghorn hens, 17; broilers, 2½ pounds and down, colored, 20; Plymouth Rock, 22; White Rock, 22½; springs, 4 pounds up, colored, 21; Plymouth Rock, 24; White Rock, 24½. Roosters, 12; Leghorn roosters, 11½. Ducks, 4½ pounds up, colored, 18½; white, 19½; small, colored, 17; white, 17. Geese, 13½. Turkeys, toms, old, 18; young 18; hens, 21. Capons, 7 pounds up, 24½; under 7 pounds, 23½; slips, 19.

BUTTER—Receipts, 668,398; steady. Creamery, 93 score, 31¼@31½; 92 score, 31; 91 score, 31; 90 score, 31; 89 score, 30¾; 88 score, 30½; 90 centralized carlots, 31.

London Stocks

London, March 24 (AP).—Industrial issues generally slipped in limited transactions in the stock exchange today, despite an early advance brought about by reinvestment of funds resulted from government reimbursements for requisitioned securities. The reinvestment process was featured by the buying of gilt-edged securities and Indian bonds and a small advance in domestic rails on provincial support.

Losses were recorded for oils and some tobaccos at the close when the effects of the initial buying orders wore away.

Cities Service Net Rises to $9,928,029

By the Associated Press

Cities Service Co. reported 1940 consolidated net income of $9,928,029 in its annual financial statement, released yesterday.

After dividends on preferred stocks, the balance for the common was equal to $1.72 a share. In 1939 Cities Service reported $6,588,742, or 67 cents a share on the common stock.

The company's petroleum subsidiaries in 1940 had a total crude oil production of 22,963,000 barrels, an increase of 706,000 over the previous year.

Regarding the industry's outlook, the report said:

"All indications point to a substantially increased demand for principal petroleum products during 1941. However, current excessive inventories of major products will have a determining effect on immediate improvement and stability.

Niagara Hudson Power Corporation

Nagara Hudson Power Corporation reported 1940 consolidated net income of $8,719,126, equal after preferred dividend requirements to 66 cents a share on common stock. This compared with $7,323,763, or 51 cents a common share in 1939.

Total operating revenues of the Niagara Hudson system last year were $91,492,306, compared with $85,413,678 in 1939. Taxes for 1940 were $17,456,950, an increase of 12 per cent over the previous year.

Crown Cork & Seal Co.

The report of Crown Cork & Seal Co. and wholly owned domestic subsidiaries for 1940 showed net profit of $2,525,968 after Federal income and excess profits taxes, equal after dividends on the preferred stock to $3.90 a common share. This compared with $1,956,048, or $2.80 a share in 1939.

Western Union Telegraph

Western Union Telegraph Co.'s principal cable business is conducted across the North Atlantic and "will probably remain at a relative low level until peace is restored and normal international relations are resumed," R. B. White, president, reported to stockholders in the company's annual pamphlet report.

"It is impracticable now," said White, "to gauge the ultimate effects of the war upon the company's international business and its investments abroad."

Regarding domestic business prospects, White said:

"Domestic revenues have shown a steady improvement for over two years. . . . The present prospects as to general business activity in this country appear encouraging."

As previously reported, net income for 1940 amounted to $3,621,51, equal to 3.46 a share of capital stock, against $1,380,114, or $1.32 a share in 1939.

Arlington Firm Chartered

Richmond, Va., March 24 (AP).—Charters issued by the State corporation commision today included:

Potomac Land Co., Inc., Arlington, Va. Maximum capital $50,000. B. H. Biays, jr., president, Arlington, Va.; to conduct a real estate business.

Cotton Futures

New York, March 24 (AP).—Cotton futures turned down sharply after moving up 6 to 11 points early today. Prices were still up 1 to 3 points at the finish.

Selling accompanied trade reports concerning legislative plans affecting the staple.

According to talk around the ring, Senator Bankhead's suggestion for a production cut to around 10,000,000 bales would be combined with a loan of about 10 cents a pound. Producers, it was said, would receive bonus payments to make up the difference between marketing prices, if above the loan level, and full parity of 15.97 cents a pound.

Early gains accompanied a sharp advance in Bombay. Mills fixed prices and a dribble of Bombay orders also came in.

Worth Street cloth dealers said trade was confined mainly to Monday price checking. Many sellers were out of the market temporarily because of price uncertainties and the tight delivery situation.

Exports Saturday, 100 bales to Australia. Season so far, 794,125. Port receipts, 6,869. Port stocks, 3,489,183.

Range follows:

	Open.	High.	Low.	Close.	
May	10.78	10.84	10.78	10.79	+.01
July	10.75	10.80	10.73	10.75	+.01
October	10.66	10.74	10.63	10.66	+.03
December	10.65	10.72	10.64	10.64*	+.01
January	10.65	10.65	10.65	10.63*	+.02
March, 1942	10.62	10.6'	10.60	10.61	+.02

*Nominal.

Spot, nominal; middling, 11.09.

Cottonseed Oil

New York, March 24 (AP).—Cottonseed oil futures moved up 17 to 21 points today, close to the season's peak prices.

The market was highly sensitive to speculative demand and short covering because offerings came out only on sizable markups. Talk of higher crop loans was a major factor in the demand.

Sales totaled 206 contracts: May, 7.84 bid; July, 7.91; September, 8.03 bid; October, 8.09.

In the Southeast sellers held firm at 7 cents a pound, with bids at 6¾ cents. Valley crude sold at 6¾ cents, while Texas grades were ½⅝ to 6¾.

New Orleans Cotton

New Orleans, March 24 (AP).—Hedge selling and profit taking wiped out most of the early advances in cotton futures here today, and the market closed steady 1 to 2 points net higher.

	Open.	High.	Low.	Close.	
May	10.88	10.88	10.85	10.86*	..
July	10.79	10.84	10.76	10.79	+.01
December	10.73	10.78	10.68	10.70	+.02
January	10.68*	....	....	10.67*	..
March	10.65	10.65	10.65	10.65*	..

*Bid.

New Orleans, March 24 (AP).—Cottonseed oil closed steady. Bleachable prime summer yellow, 7.27 nominal; prime crude, 6.75. March, 7.30 bid; May, 7.38 bid; July, 7.45 bid; September, 7.58; October, 7.60 bid.

New Orleans, March 24 (AP).—Spot cotton closed steady, 1 point higher. Sales, 1,259. Low middling, 9.38; middling, 10.83; good middling, 11.38; receipts, 3,006; stock, 553,063.

New York Produce

New York, March 24 (AP).—EGGS (2 days' receipts)—37,693; firmer. Mixed colors, fancy to extra fancy, 21@23¼; extras, 21@21¼; storage packed firsts, 20¾; graded firsts, 20½; current receipts, 19¼; seconds, 19@19¼; mediums, 19; dirties, No. 1, 19; average checks, 17¾@18. Whites (resales of premium marks, 26@28½), nearby and Midwestern, premium marks, 24@25½; specials, 23½; standards, 22½ (resales of exchange to fancy heavier mediums, 22½@25); mediums, 21½@22.

BUTTER (2 days' receipts)—1,082,865; slightly easier. Creamery, higher than 92 score and premium marks, 32¼@33; 92 score (cash market), 32; 88-91 score, 31¼@31¾; 84-87 score, 28¾@30¾.

CHEESE (2 days' receipts)—389,730; firmer. State, whole-milk flats, held, 1939, 24¾@25¾; held, 1940, 21¾@23.

RALPH W. LEE & CO.
INSURANCE
PERSONAL PROPERTY FLOATER
1508 L St. N.W.
Ralph W. Lee
Ralph W. Lee, Jr.
REPUBLIC 4848

Wall Street

By Frederick Gardner
Associated Press Financial Writer.

Renewed Rise in Staples Stimulates Stocks; Steels and Rails in Forefront of Mild Rally

New York, March 24.—Buying in steels and rails gave the stock market a pivot for a mild rally today. Despite threat of an imminent showdown in the Balkans and the maneuvering for a boost in steel wages, speculation in securities shifted to the upside in step with a renewed advance in commodities.

Some prominent shares finished up a point or more, including American Telephone and Du Pont. The general list, wedged in a narrow range for more than a month, failed to break out of the rut. The Associated Press 60-stock average at the close was 41.3, up .1 of a point, to the approximate level it stood at a month ago.

15 Most Active Stocks

	Sales.	Close.	Net ch.
Comwlth & South	67,300	½	— 1-16
United Corp	18,800	⅞	— ⅛
Anaconda	8,000	24½	+ ½
Pennsylvania R R	6,200	24	+ ⅛
General Elec	5,800	32⅛	— ⅛
Socony Vac	4,500	8⅝	....
Stand Oil Ind	4,100	26¼	+ ⅜
Param Pict	4,000	11⅜	— ⅛
Stand Oil N J	3,600	35⅝	+ ¼
U S Steel	3,500	56¾	+ ⅞
Kennecott	3,400	33¾	— ⅛
Elec Boat	3,400	15⅜	+ ⅜
Atl Coast Line	3,400	17	+ ⅜
Worth P & M	3,100	21⅛	+ ⅜
Stand Brands	3,000	6⅛	— ⅛
Curtiss-Wright	3,000	9	+ ⅛
General Trend		Mon.	Sat.
Advances		231	96
Declines		217	290
Unchanged		174	154
Total issues		622	540

Publication of another batch of favorable corporate earnings, showing that some concerns increased profits considerably in spite of higher taxes, made for selected buying. Anaconda Copper and Worthington Pump were among shares responding with moderate advances to announcement of 1940 profit figures.

Sugar, grains and cottonseed oil were among major commodity markets resuming the trek toward higher prices. While shipping shortages and growing home consumption have been cited as primary influences, some brokers said wartime "inflation" talk appeared to be cahsing inventory buying and speculation for the rise.

Stocks in line to benefit from higher inventory values and farm trade crept ahead with staple markets. These included Montgomery Ward, Sears Roebuck, Standard Oil of New Jersey, Texas Corporation, American Sugar Refining and Great Western Sugar, all up fractions.

Rail bonds and stocks were bought on forecasts of a continued climb in traffic. Prospects that some coastwise shipping might be diverted to British aid led the market to expect heavier overland traffic. Pere Marquette prior preferred spurted 1 to 51½, and fractional gains were recorded for Santa Fe, New York Central, Pennsylvania and Southern Railway.

Possibility of a compromise steel wage increase convinced many a tie-up of that vital defense industry would be averted. Bethlehem Steel ended ¾ higher at 77½ in face of strike threats against the big arms producer and U. S. Steel ⅞ higher at 56¾. Du Pont climbed 1¾ to 147 and American Telephone 1½ up at 162.

A block of 52,000 shares of Commonwealth & Southern, quoted off 1-16 at ½, contributed a large slice of the day's volume. Transactions totaled 369,720 shares against 471,660 Friday.

Todd Shipyards in the Curb list added 2 as a small lot changed hands at 95. Up fractions were Aluminum of America, American Light & Traction, Fairchild Engine and New Jersey Zinc. Sherwin Williams lost 2. Turnover was 74,000 shares, compared with 96,000 Friday.

Chicago wheat and corn both ended ⅛ to ⅞ of a cent a bushel higher. Cotton futures gained 5 to 15 cents a bale net.

Republic Doubles Electric Furnaces

Cleveland, March 24 (AP).—Electric furnace capacity of Republic Steel Corporation for 1941 was estimated today at 500,000 tons of ingots, more than double the 1940 figure of 213,000 tons.

Electric furnace alloy steels are especially valuable for aircraft parts and light armor plate. The corporation's annual report showed that Republic last year installed three additional 50-ton electric furnaces at its Canton, Ohio, plant, and two similar furnaces now are under construction.

The electric output is only a fraction of total ingot production. Last year Republic produced 6,111,678 ingot tons against 4,817,867 in 1939.

Chicago Livestock

Chicago, March 24 (AP).—The hog market was largely steady today, with spots 5 to 10 cents higher. Sheep were slow, but mostly steady, and cattle were active, strong to a shade higher.

SALABLE HOGS—Receipts, 13,000; total, 18,500; moderately active; generally steady to strong; 5 to 10 higher on hogs 240 pounds and up; top, 8.25; good and choice, 180-240 pounds, 7.90@8.20; 240-270 pounds, 7.60@8.00; 270-330 pounds, 7.40@7.65; 400-500 pound sows, 6.90@7.25; few under 400 pounds, 7.35.

SALABLE SHEEP—Receipts, 11,000; total, 15,000; fat lamb opening slow; few bids on good and choice handy and mediumweight lambs, 11.00@11.25, or around steady; fat sheep scarce, steady; odd head choice handyweight ewes, 6.75@7.00.

SALABLE CATTLE—Receipts, 13,000; calves, 800; good and choice fed steers and yearlings strong to shade higher; common and medium grades slow, steady; less active than last week at 10.25 down to 8.75 and below; best yearlings, 13.35; heifers fully steady; weighty sausage bulls reaching 8.25 and most good vealers 11.00@12.00; few, 12.50.

New York Dry Goods

New York, March 24 (AP).—Action in the textile markets today were largely of a conversational nature, with prices holding at their best levels. Checking-up operations disclosed that goods are nearly impossible to obtain until next July. The turnover on woolen piece goods centered in women's fabrics for fall delivery. Rayon materials were in good demand, while silks remained quiet.

FEDERAL SAVINGS AND LOAN INSURANCE CORPORATION
SAFETY OF YOUR INVESTMENT
INSURED
UP TO $5000
SAVINGS WITH SECURITY
Whatever your plan to care for the future of your family or your own retirement, saving a part of your today's income is essential. So save here—*regularly*. Your funds receive worth-while *return* and a *high margin of safety*; they're insured up to $5,000. A lump sum or regular monthly deposits will open an account immediately.
Prudential Building Association
INSURED
1331 G ST., N.W.
DI-6270 SUITE 304-5-6

Sugar Reaches New Top Since War Outbreak

By the Associated Press

New York, March 24.—Granulated sugar crossed the 5-cent a pound level for the first time in about 18 months when American Sugar Refining Co. inaugurated a general advance to 5.10 cents a pound today.

This was the highest level reached since a blast of speculative buying whirled the price up at the outbreak of war. The increase was foreshadowed by advances in raw sugar to 3.45 cents a pound, also the highest since start of the war.

Thousands of pounds of refined sugar sold at 4.95 cents during the day as buyers tried to stock up before the widely anticipated increase. Sugar dealers freely forecast further increases were in the offing.

Refining interests said the upward price trend which has been under way for months was directly the result of higher freight costs.

"Which Rails? —and Why"
A study of speculative railroad bonds
Copy on request
B. H. WILLS
719 15th Street N.W.

Sealskin Prices Skyrocket at U. S. Auction

St. Louis, March 24 (AP).—Milady's sealskin coat may cost more next winter.

There was a general advance in sealskin prices at the semiannual Government auction today. Lively bidding boosted Matara brown skins 50 per cent over the September sale.

One of the 130 buyers said higher prices were due to more extenstive use of skins in the last six months. Sold were 10,000 black skins, 13,000 Matara brown and 10,000 Safara brown skins.

Handled by the Fouke Fur Co. for the United States Government, the furs were from the Pribilof Islands off Alaska. Under treaty terms, Japan and Canada each will receive 15 per cent of the proceeds.

Steel Rate Sets New Top at 99.8%

New York, March 24 (AP).—Steel production this week will rise to 99.8 per cent of the industry's capacity, the fifth consecutive advance and the highest rate of production in history, the American Iron & Steel Institute said today.

This compared with 99.4 per cent last week. A month ago output was at 96.3 per cent of capacity and a year ago only 60.7 per cent.

Visible Grain Supply

New York, March 24 (AP).—Visible supply of American grain showed the following changes from a week ago (bu.): Wheat decreased 2,111,000 corn decreased 243,000; oats decreased 195,000; rye decreased 65,000 barley decreased 271,000.

Watch
Your Savings
Grow
By saving a small amount regularly, you can soon accumulate a substantial sum. Liberal dividends credited every six months. Accounts up to $5,000 insured. Start TODAY!
Under supervision of the United States Treasury
FEDERAL SAVINGS AND LOAN INSURANCE CORPORATION
INSURED
Interstate BUILDING ASSOCIATION
3 Washington Building
15th St. and New York Ave.

Do You Need Washington Headquarters?
There is a large substantial house on East Capitol Street, close to the Capitol, suitable for use as living and/or office headquarters for some National Organization requiring facilities of this kind in Washington. The property is in splendid repair and completely modern in every respect. Assessed at $25,000; price, $32,000. For inspection and details see C. G. Van Emon, 712 East Capitol, Telephone LIncoln 0022, or your own broker.

FINANCING for SPRING BUILDERS
LOANS available in D. C. or nearby Maryland and Virginia at prevailing interest rates
4 Advantages in a COLUMBIA FEDERAL HOME LOAN
• Our location here in Washington, and 33 years' experience in handling home loans makes money quickly available.
• Monthly payments arranged up to 20 years.
• Payments automatically reduce interest each month.
• Being familiar with local real estate values—quick, efficient co-operation is assured.
INSURED
COLUMBIA FEDERAL
SAVINGS & LOAN ASSOCIATION
716 11th St. N.W. NAtional 8842

AN INSTITUTION
TO MAKE YOU A LOAN

ON IMPROVED D. C.
AND NEARBY MARYLAND
PROPERTY
For buying . . . for rebuilding . . . for refinancing . . . at prevailing rates of interest . . Loans payable monthly . . . Interest charged only on unpaid balance of principal . . .
EQUITABLE CO-OPERATIVE BUILDING ASSOCIATION
915 F STREET ORGANIZED 1879

Transactions Yesterday on New York Stock Exchange

By the Associated Press

Total stock sales yesterday, 360,720 shares; previous day, 369,310 shares; week ago, 378,350 shares; year ago, 594,990 shares; two years ago, 566,160 shares; January 1 to date, 29,757,569 shares; year ago, 41,482,760 shares; two years ago, 58,612,667 shares.
½ Unit of trading ten shares.

Dow-Jones Stocks

By the United Press

	Open	High	Low	Close	Net ch.
30 inds.	121.96	122.62	121.82	122.39	+0.47
20 rails	27.89	28.07	27.85	28.02	+0.19
15 utils.	19.67	19.70	19.55	19.62	—0.08
65 stks.	41.45	41.67	41.38	41.58	+0.15

Transactions in stocks used in averages today:

Industrials	34,200
Rails	24,200
Utilities	17,100
Total	75,500

Stock	Sales Add 00	High	Low	Close	Net Ch'ge
Abbott Lab	5	48	48	48	+ ¼
Adams Exp	1	5¾	5¾	5¾	— ⅛
Air Reduction	8	37¾	37½	37¾	— ⅜
AlaskaJunean	8	4½	4½	4½	+ ⅛
Alleghany Corp	3	⅝	⅝	⅝	....
Alleghypf$30 ww	2	7⅛	7⅛	7⅛	....
Alleghy Lud Stl	4	21⅝	21¼	21¼	+ ¼
Allied Mills	1	13½	13¼	13¼	....
Allied Strs	7	6⅛	6	6	....
Allis-Ch Mfg	2	29⅛	29	29	....
Alpha P Cem	1	14⅜	14⅜	14⅜	— ⅜
Am Airlines	5	45⅞	45⅞	45⅞	+ ⅜
Am Bank Note	2	6½	6½	6½	— ⅛
Am Bosch	2	6⅛	6	6	....
Am Brake Shoe	1	33	33	33	+1
Am Cable & Rad	1	1⅛	1⅛	1⅛	....
Am Car & Fdy	1	25⅛	25⅛	25⅛	— ⅛
Am Car & F pf	1	60⅛	60⅛	60⅛	....
Am Ch&Cbl pf	1	108	108	108	....
Am Coml Alco	8	5¼	5¼	5¼	....
Am Crystal Sug	4	13¾	13¼	13¾	+ ⅛
AmCryst6% pf†	.10	85	85	85	....
Am & For Pow	3	⅛	⅛	⅛	— ⅛
Am Hide&Leath	3	3⅛	3⅛	3⅛	— ⅛
Am Home Pr	2	49	49	49	+ ½
AmInternational	5	4	4	4	....
Am Locomotive	5	13⅛	13	13	— ¼
Am M & Fdy	3	12⅝	12½	12½	— ⅛
Am M & Met	4	4¼	4¼	4¼	....
Am Metal	8	18	17⅝	17⅝	— ⅛
Am Newst	.10	24½	24½	24½	—1
Am P & L	13	2⅛	2	2	....
Am P&L 6 pf	1	41¼	41¼	41¼	— ¾
Am P&L 5 pf	1	34¾	34¾	34¾	....
Am Rad &StS	19	6⅝	6⅝	6⅝	....
Am Rad &SSpf†	.40	160	160	160	....
Am Roll Mill	2	13¾	13⅝	13¾	+ ⅛
Am R Mill pf†	40	67	67	67	....
Am Sh Bldg†	1.30	35½	35¼	35½	+ ¾
Am Sm & R	7	39½	39⅛	39¼	+ ¼
Am Sm & R pf	1	142⅞	142⅞	142⅞	+ ⅞
Am Snuff	1	48	48	48	....
Am Stl Fdrs	2	21⅞	21⅝	21⅞	....
Am Sug Ref	2	18¼	18	18¼	+ ⅛
Am Sumat Tob	1	91	91	91	....
Am Tel & Tel	11	162¼	160¾	162	+1½
Am Type Fdrs	2	5⅝	5½	5½	— ⅛
Am Wat Wks	17	5⅝	5½	5⅝	....
Am Woolen	1	7⅛	7⅛	7⅛	+ ⅛
Am Wool pf	4	56	55¾	56	— ½
Am Zinc L&S	5	6	5¾	5¾	....
Anaconda	80	24¾	24⅜	24½	+ ½
Armour Del pf	1	109½	109	109	— ½
Armour Ill	4	4¾	4⅝	4¾	+ ⅛
Armstrg Cork	3	28⅝	28¼	28¼	+ ¼
Assd Dry Gds	28	6⅞	6⅝	6⅞	+ ⅜
Asso Inc pf†	.30	94	93⅝	94	+ ½
Atch T & SF	27	24¼	23⅜	23⅞	+ ⅝
Atl C Line	34	17⅛	16½	17	+ ½
A G & W I	4	20	19½	20	+1
A G & W I pf	2	24½	24¼	24¼	+ ¾
Atl Refg	16	22⅛	22⅛	22⅛	+ ¼
Atlas Corp	2	6¾	6⅝	6¾	....
Atlas Tack	2	6⅝	6½	6⅝	+ ¼
Aust Nichols	1	2⅛	2⅛	2⅛	+ ⅛
Aviation Corp	13	3⅝	3½	3½	....
B					
Bald Colo ct	3	.15	15	15	....
Balt & Ohio	6	3½	3⅜	3½	+ ⅛
Balt & Ohio pf	6	5½	5¼	5¼	....
Bangor & Ar	6	6	6	6	....
Bang & Ar pf†	2.10	29¼	26⅞	29¼	+3¼
Barber Asph	2	9	9	9	+ ¼
Barker Bros	6	8	7½	8	+ ½
Barnsdall Oil	2	8⅛	8	8	....
Bath Ir Wks	7	23⅛	23	23⅛	+ ⅛
Bayuk Cigar	2	31⅝	31	31	....
Beatrice Crm	1	23	23	23	+1
Bendix Aviat	8	35⅛	35	35	....
Bene Ind Ln	1	19⅝	19⅝	19⅝	....
Best & Co	2	28	28	28	....
Beth Steel	12	77½	76⅛	77⅛	+ ¾
Beth Steel pf	1	125½	125½	125½	+ ½
Boeing Airpl	6	15⅞	15⅛	15⅛	+ ⅛
Bohn Al & Br	1	28½	28½	28½	—2
Bon Ami A†	.30	105	105	105	....
Bon Ami B†	.10	48⅛	48⅛	48⅛	....
Bond Strs	1	19	19	19	....
Borden Co	12	19⅛	19⅛	19⅛	+ ⅛
Bower Roll Br	2	34	33¾	33⅞	— ⅛
Briggs Mfg	3	21⅝	21⅝	21⅝	— ⅛
Bklyn-Man T	1	6	6	6	....
Brunswick-Ba	7	22½	22	22	— ⅛
Bucyrus-Erie	7	10½	10⅜	10½	+ ⅛
Buc-Er7% pf	.50	112	112	112	....
Budd Mfg	1	3⅝	3⅝	3⅝	— ⅛
Budd Mfg pf†	.20	59	59	59	+1
Budd Wheel	4	6⅝	6⅝	6⅝	— ⅛
Bullard Co	2	27⅝	27⅜	27⅜	—1
Bulova Watch	1	30¾	30¾	30¾	— ¼
Burling Mills	1	17⅝	17⅝	17⅝	— ⅛
Burr Add Ma	1	8	8	8	+ ⅛
Bush Termin	1	2⅝	2⅝	2⅝	— ⅛
BushTBpf ct†	1	18	18	18	....
Byers(AM) Co	3	8⅝	8⅜	8⅜	+ ⅛
C					
Calif Packing	3	20⅝	20½	20½	+ ⅜
CallahanZ-Ld	1	1	1	1	....
Calumet & H	3	6¼	6⅛	6¼	+ ⅛
Can Dry G A	1	11⅝	11⅝	11⅝	+ ⅛
Canad Pacific	4	3⅞	3¾	3⅞	+ ⅛
Carriers & Gen	1	2⅞	2⅞	2⅞	....
Case (J I) Co	1	47½	47⅛	47½	+ ½
Case (JI) pf†	.20	114	114	114	+1
Caterpil Tractor	4	43¾	43¼	43¾	+ ¾
Celanese Corp	4	22¾	22½	22¾	....
Celan pr pf†	.90	119¼	118¾	119	....
Celotex Corp	1	9	9	9	....
Celotex Corp pf†	.30	68½	68½	68½	—1
Cent Aguirre	8	22⅛	21¾	22⅛	+ ⅛
Cent Ill Lt pf†	.40	112½	112½	112½	....
Cerro de Pas	2	31	31	31	....
Cer-teed 6% pf†	.30	29¼	28¾	29¼	+1
Cham P&P pf†	.20	104	104	104	....
Ches & Ohio	7	39	38⅝	39	+ ½
Ches Corp	1	2⅝	2⅝	2⅝	....
Chi & E Ill	4	⅝	⅝	⅝	+ ⅛
Chi & E Ill A	4	1⅜	1⅜	1⅜	....
Chi Gt W	4	½	½	½	+ ⅛
Ch Gt W pf new	13	4	3⅞	4	+ ⅛
Chi Pneu Tool	6	13	12½	13	....
ChickashaCot O	2	13	12½	12½	— ½
Childs Co	12	1⅜	1⅜	1⅜	— ⅛
Chrysler Corp	14	64½	63⅞	64¼	+ ¼
City Ice & Fuel	3	9⅝	9⅝	9⅝	— ⅛
City I & F pf†	.20	99	99	99	— ⅛
City Stores	1	2⅝	2⅝	2⅝	+ ⅛
Cl El Illum pf†	.50	113	113	113	+ ½
Climax Molyb	21	32⅝	32½	32½	+ ⅛
Cluett Peabody	1	31	31	31	....
Colgate-Palm-P	2	12½	12⅜	12⅜	— ⅛
Col & Southt†	.20	1	1	1	....
Col & Sou 1 pf†	.10	1⅜	1⅜	1⅜	— ⅛
Col Br'cast A	1	18⅝	18⅝	18⅝	— ⅛
Col Br'cast B	1	18⅝	18⅝	18⅝	+ ⅛
Colum G & El	20	4	4	4	....
Coml Credit	1	29	29	29	....
Coml Cred pf	1	100¼	100¼	100¼	....
Coml Invest Tr	4	34½	34½	34½	....
Coml Solvents	6	9⅞	9⅝	9⅝	— ⅛
Comwl & Sou	673	1-16	½	½	— ⅛
Com & Sou pf	5	58⅝	58	58	—1
Comwlth Edis	8	28⅞	28⅝	28⅞	+ ⅛
Congoleum-Nai	1	16⅝	16⅝	16⅝	+ ⅛
Consol Aircr	20	28⅝	28	28	....
Cons Coppermin	1	7	7	7	+ ⅛
Cons Edison	20	21¼	21	21¼	+ ¼
Cons Edison pf	1	105¼	105¼	105¼	— ⅛
Consol Oil	10	5½	5⅜	5⅜	....
Container Corp	1	13⅝	13⅝	13⅝	— ⅛
Cont Bak A	10	10	9½	10	+ ½
Cont Bak pf	5	88	87½	88	+ ½
Cont Can	3	37	36¾	36¾	— ¼
Cont Diam Fib	1	7⅝	7⅝	7⅝	....
Cont Ins	4	38⅜	38¼	38⅜	+ ⅛
Cont Motors	12	3⅛	3⅛	3⅛	— ⅛
Cont Oil Del	2	18	17¾	18	....
Cont Steel	1	17½	17½	17½	....
Corn Exch†	.60	46½	46½	46½	—1
Corn Products	11	46¼	46¼	46⅞	+ ⅛
Corn Prod pf†	.20	171½	171½	171½	—3½
Coty Inc	1	4¼	4¼	4¼	....
Crane Co	17	15⅝	15	15⅝	+ ⅝
Cr Co cv pf†	.40	103¼	102¾	102¾	....
Crown Cork&S	7	24	23½	24	+1
Cro Ck pf ww†	.20	41¼	41	41¼	+ ½
Cro Ck pf xw	3	42	42	42	+ ¼
Crown Zellerb	2	12⅝	12⅜	12⅝	....
Crucible Steel	2	39½	39½	39½	+ ¼
Cub-Am Sugar	4	4⅞	4¾	4⅞	+ ⅛
Cudahy Pack	1	14½	14½	14½	+ ¼
Curtis Publishg	8	1⅛	1⅛	1⅛	....
Curtis Pub pr pf	1	33	33	33	....
Curtiss-Wright	30	9	8⅞	9	+ ⅛
Curtiss-Wr A	3	26¾	26½	26¾	+ ¼
D					
Deere & Co	6	20⅝	20½	20⅝	....
Del & Hudson	4	9⅜	9⅜	9⅜	....
DelLack & West	8	2⅞	2⅞	2⅞	....
Detroit Edison	1	111	111	111	....
Devoe&Ray A†	.20	14⅛	14	14	— ⅜
Dist Corp-Seag	1	16⅜	16⅜	16⅜	....
Doehler Die Cas	3	21½	21⅛	21½	+ ¼
Dome Mines	2	15¼	14⅞	15¼	+ ⅛
Douglas Aircraft	7	73½	72⅝	72⅝	— ⅜
Dow Chem	1	127	127	127	+1
Dresser Mfg	4	20	19⅝	20	+ ¼
du Pont de N	8	147	146	147	+1¾
du Pont pf	2	124¼	124¼	124¼	+ ¼
Duq Light 1 pf	.20	115	115	115	—1
E					
Eastern Air L	1	27	27	27	— ¼
Eastman Kodak	4	132¾	132	132¾	— ¼
East Kodak pf†	.10	172	172	172	....
Eaton Mfg	1	32⅝	32⅝	32⅝	....
El Auto-Lite	1	29½	29⅜	29½	+ ⅛
Elec Boat	34	15¾	15⅜	15⅝	+ ¼
El Power & Lt	13	3⅛	3	3	....
ElPow&Lt $6 pf	2	30¾	30⅜	30¾	....
ElPow&Lt$7 pf	5	30¾	30½	30½	....
El Storage Bat	1	31⅛	31⅛	31⅛	+ ⅛
ElPaso Nat Gas	1	27¾	27¾	27¾	—1
Eng Pub Service	4	4⅞	4¾	4¾	— ⅛
Eng PS $5½ pf	1	81½	81½	81½	— ⅜
Eng PS $6 pf	.10	85	85	85	....
Equit Off Bldg	1	1-16	1-16	1-16	+ 1-16
Erie 1 pf	1	1	1	1	....
F					
Fairbanks Morse	1	40	40	40	— ⅛
Fajardo Sugar	4	23½	23	23½	+ ⅛
Fed Mng&Smelt	1	22½	22½	22½	— ⅛
Fed Mogul	1	11½	11⅜	11½	— ⅛
Fed Mot Truck	1	2⅞	2⅞	2⅞	— ⅛
Federat D Strs	2	20⅜	20⅛	20⅜	+ ⅜
Fed D Strs pf	1	95	95	95	+1
Fid P Fire Ins	3	37⅛	37	37	+ ¼
First Nat Strs	1	36⅝	36⅝	36⅝	— ⅛
Flintkote	3	13⅝	13⅛	13⅝	— ⅜
Florence Stove	1	31	31	31	....
Foster Wheeler	2	15	15	15	+ ⅛
Frank Sim pf†	.10	43	43	43	— ⅛
Freeport Sulph	2	36⅛	36⅛	36⅛	+ ⅛
G					
Gair (Robert)	5	1⅝	1⅜	1⅜	— ⅛
Gair Robert pf	1	16⅜	16⅜	16⅜	— ⅜
Gamewell Co†	.30	19	19	19	— ⅜
Gar Wood Ind n	1	4⅝	4⅝	4⅝	+ ⅛
Gen Am Invest	1	4⅞	4⅞	4⅞	....
Gen Bronze	2	4⅛	4⅛	4⅛	— ¼
Gen Cigar	1	18⅜	18⅜	18⅜	+ ¼
Gen Cigar pf†	.10	129	129	129	+ ½
Gen Elec	58	33	32½	32⅞	+ ⅛
Gen Foods	4	35	34⅞	35	+ ⅛
Gen Foods pf	1	114	114	114	....
Gen G & El A	1	⅝	⅝	⅝	+ ⅛
Gen Mills 5 pf†	.30	130	130	130	....
Gen Motors	25	42½	42⅜	42⅜	— ⅛
Gen Motors pf	1	124⅛	124⅛	124⅛	— ⅜
Gen Out Adv A	3	42½	42¼	42¼	—1⅞
Gen Pub Serv	4	⅜	⅜	⅜	....
Gen Ry Signal	1	13½	13½	13½	— ⅛
Gen Refract	2	22½	22½	22½	— ⅛
Gen Shoe	1	9⅞	9⅞	9⅞	— ⅛
Gen Stl C pf†	1.50	54	53½	54	+ 2¾
Gen Tel	4	19⅝	19½	19½	— ⅛
Gen T & Rub	3	11	10⅞	10⅞	— ¼
Gillette Saf R	2	3⅛	3⅛	3⅛	+ ⅛
Gimbel Bros	5	6¼	6⅛	6¼	+ ⅛
Gobel (Adolf)	2	1⅜	1⅜	1⅜	— ⅛
Gold & St Tel†	.10	82¼	82¼	82¼	— 1¾
Goodrich (B F)	1	12⅝	12⅝	12⅝	+ ⅛
Goodyear T&R	3	18⅝	18⅜	18⅝	+ ⅛
Goth Silk H pf†	.10	27⅛	27⅛	27⅛	....
Graham-Pg M	9	⅞	⅞	⅞	....
Grant (W T)	1	31½	31½	31½	— ⅜
Gt Nor Ry pf	4	25	24¾	25	....
Gt West Sug	8	26⅛	26	26⅛	+ ⅛
Gt W Sug pf†	.20	140¼	140	140	....
Greyhound Cp	5	11⅝	11½	11⅝	+ ⅛
Grum Airc En	2	15½	15	15	....
Gulf Mob & Oh	3	2	2	2	+ ⅛
Gulf Mob&O pf	1	12	12	12	+ ⅜
H					
Han MA $5pf†	.10	105¾	105¾	105¾	+ ⅜
Harb-Walker	1	19½	19½	19½	— ⅛
Hecker Prod	1	7	7	7	....
Hercules Motor	1	13⅝	13⅝	13⅝	+ ⅛
Hershey Choc	1	54¼	54¼	54¼	+ 1¼
Holly Sugar	13	14⅝	14	14⅝	+ ⅜
Homestake Min	1	47	47	47	....
Houd-Hersh A	1	34¼	34¼	34¼	— ¾
Houd-Hersh B	1	11½	11½	11½	— ⅛
Houston Oil	1	3¾	3¾	3¾	+ ⅛
Howe Sound	5	33½	33⅜	33⅜	....
Hud Bay M&S	6	16⅝	16½	16½	— ¼
Hudson Motor	1	3¾	3¾	3¾	+ ⅛
Hupp Motor	2	⅝	⅝	⅝	....
I					
Illinois Central	8	6⅞	6¾	6⅞	+ ⅛
Ill Central LL†	.10	40	40	40	....
Inspirat Copper	2	10⅞	10¾	10⅞	— ⅛
Interchem Corp	1	22	22	22	+ ¾
Interlake Iron	5	8⅝	8⅜	8½	....
Int Agricultural	2	1⅝	1⅝	1⅝	....
Int Bus Mach	1	150½	150½	150½	— ½
Int Harvester	1	47	47	47	— ⅜
Int Hydro-El A	4	1⅝	1½	1½	— ⅛
Int M Marine	3	8	8	8	....
Int Mining	1	3½	3⅜	3½	— ⅛
Int Nick Can	9	26⅜	25⅞	26⅛	+ ⅛
Int Nick Can pf	1	128⅛	128⅛	128⅛	— ⅛
Int Paper & P	18	13⅝	13⅜	13⅝	+ ⅛
Int Pap & P pf	7	63½	63¼	63½	+ ⅛
Int Shoe	1	29	29	29	+ ¼
Int Tel & Tel	4	2¼	2⅛	2⅛	....
Int Dept Strs	1	7⅝	7⅝	7⅝	— ⅛
Island Crk Coal	1	28⅞	28⅞	28⅞	— ⅛
J					
Jarvis (WB)	1	11⅞	11⅞	11⅞	— ⅛
Johns-Manv	2	59	59	59	....
Johns-Man pf†	.10	127	127	127	—1
K					
Kan City Sou	1	4	4	4	....
Kauf Dept pf†	.10	100	100	100	....
Kelsey-H Wh A	1	15⅜	15⅜	15⅜	....
Kelsey-H Wh B	1	6⅜	6⅜	6⅜	— ⅛
Kennecott Cop	34	34⅛	33⅞	33⅞	— ⅛
Kimb-Clark	1	29⅝	29⅝	29⅝	—1⅛
Kresge (S S)	12	23¾	23½	23½	— ⅛
Kress (S H)	6	22¾	22⅝	22⅝	+ ⅛
Kroger Grocery	2	25½	25½	25½	....
L					
Lacl Gas pf†	1.60	24¼	22½	22½	—1⅞
Lambert Co	2	12¼	12¼	12¼	— ¼
Lehigh Val Coal	1	½	½	½	....
Leh Val RR	2	2¼	2⅛	2⅛	— ⅛
Lehman Corp	6	20⅝	20⅜	20⅜	— ⅛
Lerner Stores	1	22	22	22	....
Lib-O-F Glass	7	34⅝	34½	34⅝	— ⅛
Lib, McN & L	12	5⅝	5½	5½	....
Liggett & Myers	2	83	82	83	....
Liggett & My B	6	85	84⅝	84⅝	—1⅛
Link-Belt	1	35	35	35	....
Liquid Carbo	5	15	14⅞	15	+ ⅛
Lockhd Airc	9	22⅝	22¼	22⅝	+ ¼
Loft Inc	25	18⅝	18⅜	18⅜	....
Lorillard (P)	3	17⅛	17⅛	17⅛	— ⅛
LouisvG&E A	1	19	19	19	....
M					
Mack Trucks	1	27	27	27	....
Macy(R&H) Co	3	23⅞	23⅝	23⅞	+ ⅛
Manati Sugar	4	2⅛	2⅛	2⅛	+ ⅛
Marac Oil Ex	1	1	1	1	....
Marine Midld	1	4⅝	4⅝	4⅝	....
MktStRy prpf†	.50	10⅝	9⅞	10⅝	+ ¾
Mart(GL) Co	5	28⅛	28⅛	28⅛	+ ⅛
Mathiesn Alk	1	25⅜	25⅜	25⅜	+ ⅛
May Dept Str	1	46⅞	46⅞	46⅞	— ⅛
McGraw Elec	1	22½	22½	22½	— ½
McKeespt Tin	2	7⅝	7⅝	7⅝	....
McKess & R	24	3⅜	3¼	3¼	— ⅛
McKess&R pf	13	28¼	27⅞	28	+ ⅛
McLellan Str	1	6½	6½	6½	— ⅛
McLelnStr pf†	10	106½	106½	106½	— ⅛
Mead Corp	1	8	8	8	— ¼
Melville Shoe	1	29⅛	29⅛	29⅛	....
Mengel5% pf†	.60	24	24	24	+ ½
Merc & M Tr	2	23⅝	23⅜	23⅜	— ⅛
Mesta Mach	2	31½	31½	31½	+ ⅛
Miami Copper	2	7⅛	7⅛	7⅛	+ ⅛
Mid-Cont Pet	1	13½	13½	13½	— ¼
Minn-Hn Reg	3	40⅝	40⅝	40⅝	....
Mission Corp	1	9½	9½	9½	....
Mo-Kan-T pf	1	2	2	2	....
Mo Pacific pf	1	⅞	⅞	⅞	....
Monsanto Ch	2	80½	80	80½	+ ½
MonsCh pfB†	.40	115¾	115¾	115¾	+ ⅜
Montgo Ward	16	37⅛	37	37⅛	+ ⅛
Mor & Essex†	.50	23⅝	23⅝	23⅝	— ⅜
Motor Prod	1	9½	9½	9½	+ ⅛
Motor Wheel	4	15⅝	15½	15⅝	— ⅛
Mueller Brass	1	20⅛	20⅛	20⅛	— ⅛
Mullins Mfg B	1	3⅜	3⅜	3⅜	— ⅛
Mullins Mfg pf†	.40	54½	54	54½	+1½
Munsingwear	1	10⅜	10⅜	10⅜	— ¼
Murphy (GC)	1	63	63	63	....
N					
Nash-Kelv	2	4⅛	4⅛	4⅛	— ⅛
N Ch & StL†	.80	17	16	17	+ ⅛
Nat Acme	2	19	19	19	+ ¼
Nat Auto Fib	1	5⅜	5⅜	5⅜	+ ⅛
Nat Aviation	1	8½	8½	8½	— ⅛
Nat Biscuit	5	17⅛	17	17	....
Nat Bond & Inv	1	12½	12½	12½	....
Nat Cyl G	1	9¼	9¼	9¼	— ¼
Nat Dairy Pr	4	13⅝	13½	13⅝	+ ⅛
Nat Dept Strs	1	5¼	5¼	5¼	....
Nat Distillers	11	21⅛	21	21	— ¼
Nat Gypsum	4	6⅞	6¾	6¾	— ⅛
Nat Gypsum pf	1	80	80	80	—2½
Nat Lead	7	16	15½	15⅝	— ¼
Nat P & L	1	7⅛	7⅛	7⅛	— ⅛
Nat Supply	2	5¼	5⅛	5¼	....
Nat Sup 6 pf†	2	49½	48½	49½	+1
Nat Tea	4	4½	4¼	4¼	— ⅜
Nehi Corp	1	8⅜	8⅜	8⅜	....
Newmont Min	1	26	26	26	....
Newport Indus	1	6¾	6¾	6¾	— ¼
Newpt N Ship	8	24⅝	24⅜	24⅝	+ ⅛
N Y Cent RR	26	12¾	12⅝	12¾	+ ¼
NY Chi & St L	2	13½	13¼	13½	+ ⅜
NY C & St L pf	1	29⅜	29⅜	29⅜	+ ¾
NY L & W†	.10	51	51	51	....
NY Shipbldg	27	29⅜	28⅞	29⅜	+ ¼
No Am Aviation	8	14½	14¼	14¼	....
North Amer Co	15	15¼	15	15⅛	+ ⅛
NorAm Co6% pf	1	56½	56½	56½	— ⅛
NorAmCo5¾% pf	1	56¼	56¼	56¼	+ ¼
Northern Pacific	12	6⅛	5⅞	6	+ ⅛
Norwalk Tire&R	1	2⅛	2⅛	2⅛	— ⅛
Norwich Pharm	5	13¼	12⅞	12⅞	....
O					
OppenheimCollin	1	3⅛	3⅛	3⅛	....
Otis Elevator	4	15¾	15¾	15¾	....
Otis Steel	2	8	8	8	....
Owens-Ill Glass	2	41½	41½	41½	+1
P					
Pac Am Fish	1	7⅝	7⅝	7⅝	— ⅛
Pac Co 2 pf†	.10	5½	5½	5½	....
Pac Gas&Elec	8	27⅝	27½	27⅝	+ ⅛
Pac Lighting	1	36	36	36	+ ⅛
Pac Mills	1	13¼	13¼	13¼	+ ¼
Pac Tel & Tel†	.10	119	119	119	+1¼
Packard Motor	29	2⅞	2⅝	2¾	....
Pan Am Airway	4	12¼	12⅛	12⅛	— ⅛
Panhandle P&R	2	⅞	⅞	⅞	....
Param Pictures	40	12	11⅞	11⅞	....
Parke Davis	2	28¼	28	28¼	+ ¼
Parker Rust-Pr	1	18⅝	18⅝	18⅝	— ⅛
Pathe Film	1	8	8	8	....
Penick & Ford	1	46	46	46	....
Penney (J C)	3	79¾	79¼	79¼	— ¾
Penn-DixCement	1	2⅜	2⅜	2⅜	+ ⅛
Penn-DixCempfA	1	37	37	37	+1½
Penn RR	62	24	23⅝	24	+ ½
Peoples GasL&C	3	41⅝	41⅜	41⅜	— ¾
Peoria & East	1	1⅜	1⅜	1⅜	— ⅛
Pere Marquette	2	8¾	8½	8½	— ½
Pere Marq pf†	2.40	26¾	25¼	26	+ ⅝
PereMarq pr pf	1.90	51⅝	49¾	51½	+2⅜
Petrol Corp	3	6⅞	6⅞	6⅞	+ ⅛
Phelps Dodge	11	28¾	28¼	28½	+ ⅛
Phila Co 6% pf	2	45	44⅞	45	....
Phila Co $6 pf†	.30	84	84	84	....
Philco Corp	1	11	11	11	+ ⅛
Philip Morris	2	79	79	79	....
Phillips Pet	8	38⅛	38	38	— ¼
Phoen Hos pf†	.30	48¼	48¼	48¼	+4¼
Pitt & W Va†	2.90	10½	10¼	10½	+ ⅜
Pittsburgh Cl pf	1	34½	34½	34½	+ ⅛
Pitt Coke & Ir	2	6⅝	6½	6½	— ⅛
Pitt Forgings	1	12	12	12	+ ⅛
Pitt Scr & Bolt	1	5½	5½	5½	— ⅛
Pitt Stl pf B pf†	.20	53½	52⅝	52⅝	—1⅝
Pitt Steel 5 pf†	.70	35	34½	34½	— ½
Pitt Stl pr pf†	.70	62½	62½	62½	—2¼
Plymouth Oil	4	14⅞	14⅝	14⅝	— ¼
Pressed Stl Car	3	10⅛	10⅛	10⅛	— ⅛
Procter & Gam	6	55⅝	55	55⅛	— ⅛
Pub Svc N J	5	25¾	25¼	25⅛	— ⅛
Pub S N J 7 pf	1	131	131	131	....
Pub S N J 8 pf	1	116⅛	116⅛	116⅛	+ ½
Pub S N J $5 pf	2	103⅞	103⅜	103⅞	+ ⅛
Pullman	6	24⅝	24⅛	24⅝	+ ⅛
Pure Oil	10	7⅝	7⅝	7⅝	+ ⅛
Pure Oil 6 pf	1	97½	97½	97½	+1½
Pure Oil 5 pf	2	85½	85¼	85½	....
Purity Bak	3	11	11	11	....
R					
Radio Cp Am	18	4¼	4⅛	4⅛	....
Radio cv pf	3	57¼	57	57	+ ⅜
Radio-Keith-Or	1	2⅝	2⅝	2⅝	+ ⅛
Rayonier Inc	1	13⅝	13⅜	13⅝	+ ⅛
Rayonier Inc pf	1	25⅝	25⅝	25⅝	—1¼
Reading Co	2	14	14	14	+ ¼
Reming Rand	3	9	9	9	+ ⅛
Reo Motors ct	5	1⅛	1	1	— ⅛
Repub Steel	7	18⅝	18⅝	18⅞	+ ¼
Rep Stl cv pf†	.50	100	100	100	....
Rev Cop&B pf†	.20	111	111	111	—1
R C&B 5¼ pf†	.20	65	65	65	— ¼
Reyn M pf†	.10	87½	87½	87½	— ½
Reynolds Spg	1	7⅛	7⅛	7⅛	— ⅛
Reynolds Tob†	.20	52	52	52	....
Reynolds Tob B	15	30⅝	30½	30⅝	+ ⅛
Richfield Oil	8	8⅜	8⅜	8⅜	....
Ritter Dental	1	7	7	7	....
Roan Ant Cop	1	5	5	5	....
Ruberoid	1	17⅛	17⅛	17⅛	+ ⅛
Rustless I & S	1	11⅛	11⅛	11½	— ⅛
S					
Safeway Stores	1	38⅞	38⅞	38⅞	— ⅛
Safe St 5 pf†	.80	111⅝	111⅝	111⅝	— ⅛
St Joseph Lead	7	31¼	31⅛	31¼	— ⅛
Schenley Distill	4	9⅛	9	9⅛	....
Scott Paper	1	37½	37½	37½	+ ¼
Scott Pap pf†	.20	115	115	115	+2
Scott Pap$4 pf†	.80	108½	108	108½	+ ⅛
Seaboard Oil	2	13¼	13	13	— ⅛
Sears Roebuck	11	71¾	71½	71¾	+ ⅛
Servel Inc	13	9⅜	9⅛	9⅜	+ ⅛
Sharp & Doh pf	2	54¼	54	54	— ¼
Shattuck (F G)	3	5¼	5¼	5¼	....
Shell Union Oil	9	11¾	11⅝	11¾	— ⅛
Simmons Co	2	17¾	17¾	17¾	— ⅛
Skelly Oil	2	21⅞	21¾	21¾	....
Sloss-Sheffield†	.10	97½	97½	97½	—1
Socony-Vacuum	45	8⅝	8⅝	8⅝	....
So P Rico Sug	3	19½	19	19½	+ ⅜
So'east Greyh L	2	14½	14½	14½	+ ½
Sou Cal Edison	3	25⅛	25⅛	25⅛	+ ⅛
Southern Pacific	28	9⅜	9⅛	9¼	+ ⅛
Southern Ry	7	13	12½	12⅞	+ ⅜
Southern Ry pf	4	22½	22¼	22½	+ ⅜
Sou Ry M&O ct	1	25⅜	25⅜	25⅜	— ¼
Spear & Co	1	3⅜	3⅜	3⅜	....
Sperry Corp	4	33⅛	33	33	— ⅜
Spicer M pf A†	.20	58	58	58	— ⅛
Spiegel Inc	2	5⅜	5⅜	5⅜	— ⅛
Spiegel pf†	.10	50⅜	50⅜	50⅜	+ ½
Square D Co	5	35	34⅝	35	+ ½
Stand Brands	30	6¼	6⅛	6⅛	— ⅛
Stand Gas & El	1	½	½	½	— ⅛
Std G & E $4 pf	3	4	3⅞	3⅞	....
StdG&E$6 pr pf	6	19	19	19	—1
StdG&E$7 pr pf	25	21⅝	20¼	20⅝	— ½
Stand Oil Cal	15	19⅞	19⅝	19⅞	+ ¼
Stand Oil Ind	41	26⅛	26⅛	26⅛	+ ⅜
Stand Oil N J	36	35⅜	35⅛	35⅜	+ ⅜
Stand Oil Ohio	1	36⅜	36⅜	36⅜	— ½
Starrett (L S)	1	39⅜	39⅜	39⅜	+ ⅜
Stone & Webst	1	6⅝	6⅝	6⅝	— ⅛
Studebaker Cor	8	6¼	6⅛	6¼	+ ⅛
Sun Oil pf†	6	118¼	117½	117½	— ¼
Sunshine Mng	1	8⅝	8⅝	8⅝	....
Superheater	1	17	17	17	— ⅛
Superior Oil	5	1½	1½	1½	....
Swift & Co	5	22⅝	22¼	22¼	— ¼
Swift Intl	1	18½	18½	18½	+ ½
Syming-G ww	4	6⅝	6⅝	6⅝	— ⅛
Syming-G xw	8	6¼	6⅛	6¼	....
T					
Texas Corp	25	36¼	35⅛	36⅛	+ ¾
Texas Gulf Pro	1	3	3	3	— ⅛
Texas Gulf Sulp	5	35⅛	35	35⅛	+ ⅛
Tex Pac C&O	2	5⅛	5⅛	5⅛	+ ⅛
Third Ave Ry	1	3¼	3¼	3¼	— ¼
Thompson (JR)	1	5⅛	5⅛	5⅛	— ⅛
Thompson Prod	1	30	30	30	....
Thompson-St	2	⅜	⅜	⅜	....
Tide Wat A Oil	10	9⅝	9½	9½	— ⅛
Timken-De Axle	11	30⅝	30	30½	— ¼
Timken Roll B	3	42⅛	42⅛	42⅛	— ¼
Transamerica	7	4⅛	4⅛	4⅛	....
Trans & West A	2	12¼	12¼	12¼	— ¼
Tri-Cont Corp	7	1¼	1¼	1¼	— ⅛
Truax-Traer C	1	4⅛	4⅛	4⅛	....
Twent C-Fox F	1	6	6	6	....
U					
Underwood-Ell	1	31⅞	31⅞	31⅞	— ¼
Union Bag & P	3	11	10⅞	10⅞	— ⅛
Union Carbide	4	66⅛	66⅛	66⅛	+ ⅜
Union Oil Cal	1	13⅛	13⅛	13⅛	+ ⅛
Union Pacific	4	77⅜	77	77¼	+ ⅛
Un Tank Car	10	27⅝	27⅜	27⅝	+ ⅜
Un Air Lines	4	12⅝	12⅜	12⅜	— ⅛
United Aircraft	6	38⅛	38⅛	38⅛	+ ⅛
United Biscuit	1	12⅝	12⅝	12⅝	+ ⅛
Un Bisc pf†	.10	112½	112½	112½	....
United Corp	186	1	1	1	— ⅛
United Corp pf	7	25⅛	25⅛	25⅛	— ⅛
United Drug	1	4	4	4	....
United Dyewood	1	2⅛	2⅛	2⅛	....
Un Elec Coal	3	3⅝	3½	3⅝	+ ⅛
Un Eng & Fdy	1	36⅛	36⅛	36⅛	— ⅛
United Fruit	5	65⅞	64	64	—1½
Un Gas Imp	7	8⅛	8⅛	8⅛	....
Un Gas Imp pf	3	113⅛	113⅛	113⅛	— ⅛
Un Mer & Mfr	1	9⅜	9⅜	9⅜	+ ⅛
United Paperbd	1	2⅞	2⅞	2⅞	....
U S Distrib pf†	.80	11	10⅞	11	....
U S Gypsum	1	63	63	63	....
U S Play Cd	1	32⅛	32⅛	32⅛	....
U S Plywood	1	20⅛	20⅛	20⅛	....
U S Rubber	16	22⅛	22	22⅛	+ ⅛
U S Rub 1 pf	1	90¼	90¼	90¼	+ ⅛
U S Sm R & M	2	60	59	60	....
U S Sm R&M pf	1	72⅛	72⅛	72⅛	....
U S Steel	35	56⅛	55⅞	56⅛	+ ⅛
U S Steel pf	2	122⅜	122	122⅜	+ ⅜
U S Tobacco	28	25	24⅞	24⅞	....
U S Tob pf†	1.20	44	44	44	....
United Stores A	1	1	1	1	—1
Univ Leaf Tob	6	50½	50	50	—1½
Univ L Tob pf†	.10	153	153	153	+2
V					
VanNorm Ms	1	13⅞	13⅞	13⅞	+ ⅛
Vic Chem Wks	1	21⅝	21⅝	21⅝	— ⅛
Va-Caro Chem	1	1⅛	1⅛	1⅛	....
Virginian Ry pf	1	33⅛	33⅛	33⅛	+ ¾
W					
Walker(H)G&W	1	25⅜	25⅜	25⅜	— ⅜
Walworth Co	2	4⅞	4⅞	4⅞	....
WardoBaking B	6	¾	⅝	⅝	— ⅛
Ward Baking B	6	¾	⅝	⅝	— ⅛
WarnerBros Pict	2	3	2⅞	2⅞	— ⅛
Warren Bros	1	⅝	⅝	⅝	....
WarrenBroscvpf†	1	8	8	8	....
Wash Gas Lt	1	21⅛	21⅛	21⅛	+ ⅛
Waukesha Motor	1	15⅜	15⅜	15⅜	+ ⅛
Wesson O&S	4	21⅛	21⅛	21⅛	+ ½
West PenEl7% pf	.10	112⅛	112⅛	112⅛	....
West PeEl6% pf†	.30	103½	102½	103½	+1
West PePow pf	.40	116	116	116	....
W Va Pulp&Pap	1	16⅛	16⅛	16⅛	+ ¼
West Auto Sup	3	25⅛	25⅛	25⅛	+ ¼
West Maryland	3	3	2⅞	2⅞	— ⅛
West Union Tel	3	21⅜	21⅛	21⅛	+ ¼
Westing Air Br	4	20⅛	20	20⅛	+ ⅛
West El&Mfg	4	94⅛	94	94¼	+ ¼
West E&M pf	.20	137	135	135	—6
Weston El Inst	1	31⅛	31⅛	31⅛	....
WestvacoChlpf†	.10	107	107	107	— ½
Wheeling Steel	9	26⅜	26⅛	26⅜	....
WheelingSt prpf	1	72⅛	72⅛	72⅛	+ ¼
White Motor	.5	15⅛	15⅛	15⅛	— ⅛
WhiteSewingMh	1	4⅛	4⅛	4⅛	— ⅛
Willys-Overland	7	1⅜	1⅜	1⅜	....
Willys-Ovlandpf	2	3⅝	3⅝	3⅝	— ⅛
Wilson & Co	1	4⅝	4⅝	4⅝	....
Woodward Iron	4	28	27⅜	27⅜	— ¼
Woolworth(FW)†	11	30⅜	30⅛	30⅜	....
Worthing P & M	31	21⅝	21	21⅛	+ ⅜
WorP&Mcvprpf	1	62½	62½	62½	+ 1
Wor P&M pr pf	1	57½	57½	57½	+ ½
Y					
Yellow Tr&C	3	14¼	14	14	....
YellowTr7% pf	.40	115	114	114	—1
Youngst Sh & T	18	33⅜	32⅞	33⅛	+ ⅜
Z					
Zenith Radio	2	14¼	14¼	14¼	+ ⅛

† Unit of trading ten shares.

February Pig Iron Output

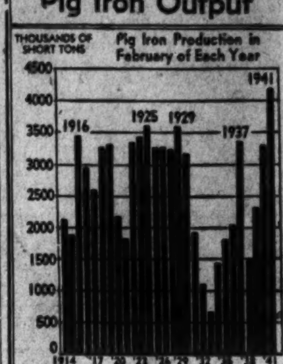

Curb Bonds

Total bond sales yesterday, $1,100,000; year ago, $919,000.

Sales in thousands		High	Low	Close
	A			
2	Ala Pow 4½ '67	101¾	101¾	101¾
42	Am P & L 6 2016	108⅛	107¾	108
14	Ark P & L 5 '56	107	106⅞	107
17	As Elec 4½ '53	48½	48	48½
10	As G & E 5 '50	15¾	15⅜	15¾
15	As G & E 5 '68	15½	15	15⅛
2	As G & E 4½ '49	15⅛	15⅛	15⅛
9	†Baldw L 6 '50	114	113¼	113¼
18	Birm El 4½ '68	103¼	103	103¼
	C			
7	Cen St El 5½ '54	21⅜	20⅞	20⅞
3	Cen St El 5 '48	21¼	21¼	21¼
9	Cities Ser 5 '58	86	85⅝	85⅞
39	Cities Ser 5 '50	87	86⅝	86⅞
8	Cit S P & L 5½ '49	95⅜	94½	95⅜
15	Cit S Pow 5½ '52	94⅞	94½	94⅞
22	Cont G & E 5 '58 A	95⅛	95	95
15	†East G & F 4 '56A	87⅜	87½	87⅜
14	Elec P & L 5 2030	89⅛	88⅝	89⅛
11	Fla P & L 5 '54	106⅛	106⅛	106⅛
	I			
9	Ill Pow&L 5 '56 C	105⅜	105⅛	105⅜
1	Ind Svc 5 '50	77⅞	77⅞	77⅞
79	Inters Pow 6 '52	39½	37½	38
137	Inters Pow 5 '57	72⅛	71½	71⅛
	L			
1	Lou P&L 5 '57	108⅜	108⅜	108⅜
	M			
5	Minn P&L 4½ '78	103⅝	103⅜	103⅜
3	Miss Pow 5 '55	105⅛	105⅛	105⅛
	N			
21	Nevada Cal E 5 '56	94⅛	94	94¼
3	N Eng G&E 5 '50	64½	64½	64½
2	N Eng G&E 5 '47	65	65	65
4	N Eng Pow 5½ '54	98⅛	98¼	98⅛
13	N Eng Pow 5 '48	94⅜	94¼	94½
2	N Orl P S 6 '49 A	103½	103½	103½
	O			
1	†Okla N Gas 3¾ '55	106¾	106¾	106¾
	P			
13	Pac P&L 5 '55	97⅜	96¾	97⅛
9	Pen Cen P&L 4½ '77	105¼	105	105¼
3	Peo Gas L&C 4 '61D	103⅝	103⅝	103⅝
9	†Portland G&E 5 '40	98	98	98
12	Pug Sd P&L 5½ '49	102	101⅞	102
13	Pug Sd P&L 5 '50 C	101⅜	101⅜	101⅜
1	Pug Sd P&L4½ '50D	100⅛	100⅛	100⅛
15	Stand G&E 6 '48 st	86⅜	86⅜	86½
22	Stand G&E 6 '51	87	86⅞	87
9	Stand G&E 6 '66	86⅜	86⅜	86⅜
14	Stand P&L 6 '57	86⅛	86⅛	86⅜
	T			
1	Tex El S 5 '60	107¼	107¼	107¼
1	Tex P&L 5 '56	108⅛	108⅛	108⅛
7	Tide Wat P 5 '79 A	97½	97	97½
7	Twin CRT 5½ '52 A	60½	60½	60½
	U			
54	Unit L&P 6 '75	99½	97	99½
25	Unit L&Ry 5½ '52	99⅛	99⅜	99⅜
	FOREIGN BONDS			
1	Cauca Val 7 '48	7	7	7

†Bonds so marked are fully listed on the Curb Exchange. All others are dealt on an unlisted trading basis.
‡Matured bonds. Negotiability impaired pending investigation.
(ur) Under rule. (ww) With warrants. (xw) Without warrants. war—Warrants.

Local Securities

SALES
After Call
Washington Rwy & Elec pf—5 at 116½.

BONDS	Bid	Asked
Public Utility		
Anacostia & Pot 5 '49	106	......
Ana & Pot guar 5 '49	112½	......
Cap Traction 1st 5 '47	105¼	106
City & Suburban 5 '48	106	......
Georgetown Gas 1st 5 '61	122	......
Pot Elec Pow 3¼ '66	107½	......
Washington Gas 5 '60	125	130
Wash Rwy & Elec 4 '51	108	......
Miscellaneous		
Ter Rf & Wh Cp 1st 4¼ '48	100	
STOCKS		
Public Utility		
Amer Tel & Tel (9)	*160⅝	......
Capital Transit (1.00)	*16⅛	17½
N & W Steamboat (4)	60	......
Pot Elec Power 6% pf (6)	114½	......
Pot Elec Pow 5½% pf(5.50)	114	......
Wash Gas Lt com (1.50)	21	22½
Wash Gas Lt pf (4.50)	103½	106
Wash Ry & El com (g40)	620	740
Wash Ry & El pf (5)	116½	119
National Bank		
Capital (6)	170	......
Liberty (6)	170	200
Lincoln (h5)	200	......
Riggs (e8)	271	285
Riggs pf (5)	101½	......
Washington (6)	120	......
Trust Company		
Amer Sec & Tr Co (e8)	230	239
Natl Sav & Tr (4.00)	200	220
Prince Georges Bk&T (.60)	†20	25
Wash Loan & Tr (e8)	225	......
Savings Bank		
Bank of Bethesda (.75)	†30	......
Com & Savings (y10.00)	*325	......
Fire Insurance		
American (6)	†125	......
Firemen's (1.40)	31	......
National Union (.75)	14	......
Title Insurance		
Columbia (K30)	14¼	16
Real Estate (m6)	160	......
Miscellaneous		
Carpel Corp (2.00)	*24	29
Garfinckel com (.70)	*10¾	11
Garfinckel 6%cu cv pf(1.50)	*28½	31
Lanston Monotype (1.00)	21	......
Lincoln Serv com (1.00)	†15	16
Lincoln Serv 7% pr pf(3.50)	43	50
Mergenthaler Lino (p1.00)	21	21½
Natl Mtge & Inv pf (.35)	4⅜	5
Peoples Dr com new (1.00)	*†23	25
Real Est M & G pf (.50)	†6¼	......
Security Storage (4)	82	87
Ter Ref & Wh Corp (3)	47	53
Wdwd & Loth com (s2.00)	*43½	52
Wdwd & Lothrop pf (7)	*120	......

*Ex-dividend. (B) Books closed. †Plus extras. (e) 2 per cent extra. (f) 3 per cent extra. (g) $6.00 extra paid December 28, 1940. (h) $5.00 extra. (K) 20c extra. (m) $1.50 extra. (p) $1.00 paid September 30, 1940. (s) $2.00 paid in 1940. (t) $1.00 paid in 1940. (y) $10.00 extra.

Commodity Futures

New York, March 24 (AP).—COFFEE—Spot firm; Santos No. 4, 9¼@9½; Rio No. 7, 6⅝. Cost and freight offerings including Santos bourbon 3s and 5s were withdrawn.

Santos No. 4 "D" futures closed 10 higher to 15 lower. Sales, 71,000 bags. March, 9.45†; May, 9.56†; July, 9.67@9.69.

Rio No. 7 "A" futures 12 to 25 higher. Sales, 14,500 bags. May, 6.73†; July, 6.95; September, 7.13†.

STRAITS TIN—Futures closed 5 lower. Sales, 56,000 lbs. No sales in lead futures.

RAW HIDE—Futures closed 5 to 19 lower. Sales, 2,360,000 lbs. Spot No. 1 Western light native cows, 14†.

CRUDE RUBBER—Futures closed 33 to 50 lower. Sales No. 1 standard, 8 contracts; new standard, 45. Smoked ribbed spot, 22.25†.

RAW SILK futures closed ½ to 3 cents lower. Sales 790 bales.

COCOA—Futures closed 5 to 8 higher; sales, 2,372 tons.

WOOL—Locals provided the bulk of demand in wool futures today with trade and spot houses offering contracts. Straddle operations were carried out in a small way between the two October positions at a difference of 230 points.

Grease wool futures closed .2 of a cent higher. Certificated grease wool spot 97.5†. Wool top futures closed unchanged to .3 of a cent higher. Certificated spot wool tops 128.4*.

BLEACHABLE COTTONSEED OIL—Futures closed 19 to 21 higher. Sales, 206 contracts. May, 7.84*; July, 7.91; September, 8.03*; October, 8.09.

*Bid. †Nominal.

Local Produce

(Agricultural Marketing Service.)

Eggs and Poultry

(Prices paid net f. o. b. Washington.)

EGGS—Prices paid for Federal-State graded eggs received from grading stations (March 24) Whites, U. S. extras, large, 24@25, U. S. extras, mediums, 19@20; U. S. standards, large, 20@21; U. S. standards, mediums, 18@19; U. S. trades, 15@19. Browns, U. S. extras, large, 21@25; U. S. extras, mediums, 19@20; U. S. standards, large, 20@21; U. S. standards, mediums, 18@19; U. S. trades, 15@19. For nearby ungraded eggs, current receipts, whites, 17@18; mixed colors, 16@17.

LIVE POULTRY—Fowl, colored, all sizes, 17@19; No. 2s, 12@13; Leghorn hens, all sizes, 13@14. Roosters, 10@12. Chickens, Virginia broilers and fryers, all sizes, 20@21; No. 2s, 14; Delaware Rocks and crosses, broilers and fryers, all sizes, 20@21; No. 2s, 14. Turkeys, young hens, all sizes, 23; No. 2s, 14; young toms, all sizes, 18; No. 2s, 13@14. Guineas, 1¾ pounds, 18. Capons, 7 pounds and up, 24@25; smaller sizes, 23; No. 2s and slips, 18@20.

Fruits and Vegetables

(Sales to 8 a. m. on yesterday's wholesale market in less than carlot quantities.)

APPLES—Maryland, Pennsylvania, Virginia and West Virginia, bushel baskets, U. S. 1, Staymans, 2¼-inch minimum, 75@85; 2½-inch minimum, 1.10@1.25; 2¾-inch minimum, 1.25@1.35; Yorks, 2½-inch minimum, 90@1.00; 2¾-inch minimum, 1.00@1.10; 3-inch minimum, 1.15@1.25; Delicious, 2¼-inch minimum, mostly around 1.00; 2½-inch minimum, 1.25@1.35; Golden Delicious, 2¼-inch minimum, 75; 2½-inch minimum, 1.00@1.15; 2¾-inch minimum, 1.25@1.35; Black Twigs, 2½-inch minimum, 90@1.00; 2¾-inch minimum, 1.10@1.25; Winesaps, 2¼-inch minimum, 90@1.00; 2½-inch minimum, 1.25@1.35; Romes, 2½-inch minimum, 1.00@1.10; 2¾-inch minimum, 1.15@1.25. 1½-bushel boxes, U. S. 1, Romes, 2½-inch minimum, 1.10@1.25; 2¾-inch minimum, 1.25@1.35; Winesaps, 2¼-inch minimum, 1.10@1.25; 2½-inch minimum, 1.35@1.40; Black Twigs, 2½-inch minimum, 1.00@1.10; 2¾-inch minimum, 1.15@1.25; Delicious, 2¼-inch minimum, mostly around 1.25; 2½-inch minimum, 1.25@1.35; Staymans, 2¼-inch minimum, 85@90; 2½-inch minimum, 1.25@1.35; Paragons, 2¼-inch minimum, 75; 2½-inch minimum, 90@1.00; 2¾-inch minimum, 1.15@1.25. Pennsylvania, Virginia and West Virginia, bushel boxes, Western style, fancy, Black Twigs, all sizes, 1.10@1.50; scalded, 90@1.00; Grimes, all sizes, 1.15@1.25; scalded, 85@90; Jonathans, all sizes, 1.25@1.50; McIntosh, 1.50@1.75; wasty, 1.00@1.25, as to size; Delicious, fancy, 113s-150s, 1.60@1.75; 80s-100s, 1.75@2.00; wasty, 1.25@1.50, as to size; Staymans, 113s-150s, 1.50@1.65; 64s-100s, 1.35@1.75; wasty, 1.10@1.25; for all sizes; Golden Delicious, 113s-163s, 1.35@1.50; 88s-100s, 1.60@1.75; Romes, 113s-150s, 1.40@1.50; 64s-100s, 1.75@1.85.

POTATOES—100-pound sacks, U. S. 1, Pennsylvania, Cobblers, 1.25; fair condition, 1.00@1.10; Katahdins, 1.25@1.30; Maine, 2-inch minimum, Chippewas and Katahdins, 1.40@1.50; Idaho, Russet Burbanks, 2.00@2.10; Florida, bushel crates, Bliss Triumphs, U. S. 1, 1.65@1.75; fair condition, 1.50.

BROCCOLI—California, crates, 3.50@3.75.

CABBAGE—Domestic round type, Florida, truck receipts, packed locally, 1½-bushel hampers, 2.25; bushel baskets, 1.40@1.65; Texas, ½ crates, 2.00@2.25.

CARROTS—California, L. A. crates, bunched, 2.85@3.00; Texas, ½ crates, bunched, 1.50; Pennsylvania, bushel baskets, topped, washed, 65@75.

CAULIFLOWER—California, pony crates, 1 dozen, 1.85@2.00.

SPINACH—Bushel baskets, Savoy type, Texas, 1.40; fair condition, 1.25; Norfolk section Virginia, 75@85.

CELERY—Florida, 16-inch crates, trimmed tops, washed, 3-10 dozen, 3.00@3.50; Pascal, 2½ dozen, 3.00; 3-4 dozen, 3.25.

LETTUCE—L. A. crates, Iceberg type, 5 dozen, Arizona, Yuma and Phoenix district, 3.75@4.00; fair condition, 3.25@3.50; ordinary condition, 2.25@2.50; California, 3.75@4.00; fair condition, 3.25@3.50.

KALE and COLLARDS—Norfolk section Virginia, bushel baskets, 40.

TURNIP GREENS—Bushel hampers, Georgia, 85; North Carolina, 50@65.

CUCUMBERS—Hothouse stock, Indiana, boxes, 1 dozen, 1.45@1.65, according to grade.

ONIONS—50-pound sacks, U. S. 1, Yellows, New York, 1.25; fair condition, 75@1.00; Michigan and Ohio, 1.35; Sweet Spanish, 3 inches and larger, Utah, 2.25; fair condition, 2.00.

PEAS—California, bushel hampers, 2.50@2.65.

STRAWBERRIES—Florida, 36-pint crates, 15@17, mostly 16 per pint.

SWEET POTATOES—North Carolina, bushel baskets, U. S. 1, Puerto Ricans, 1.50; Nancy Halls, 1.75.

TOMATOES—Repacked, 10-pound baskets and cartons containing 10 1-pound cartons, 75@1.35; according to condition; Cuba, lug boxes, green, wrapped, 6x6, 2.25@3.00.

SNAP BEANS—Florida, bushel hampers, Black Valentines, 3.50@4.00; Tendergreens, 4.00; Bountifuls, fair condition, 2.00@2.50.

LIMA BEANS—Bushel hampers, Florida, 4.00; Cuba, 3.50.

AVOCADOS—California flats, 1.50@2.00.

BEETS—Texas, ½ crates, bunched, 1.35@1.50.

MUSHROOMS—Maryland and Pennsylvania, 3-pound baskets, 40@60, mostly 50@60, as to grade.

PARSLEY—Texas, ½ crates, bunched, 1.25@1.50.

RADISHES—Florida, climax baskets, bunched, 50@55.

RHUBARB—Michigan, 5-pound cartons, 50@60.

LANDCRESS—Maryland and Virginia, bushel baskets, 90.

MUSTARD GREENS—Georgia, bushel hampers, 85.

PARSNIPS—Pennsylvania, ½-bushel baskets, 50@60.

ORANGES—Florida, standard boxes, 2.00@2.75; wirebound boxes, 1.75@2.50, as to grade and size; California, standard boxes, Navels, 3.00@3.25, as to grade and size.

GRAPEFRUIT—Florida, standard boxes, 1.25@1.50; wirebound boxes, 1.25@1.50; Pink Meats, standard boxes, 2.00, as to grade and size; Texas, standard boxes, Pink Meats, 2.50@2.75, as to grade and size.

LEMONS—California, standard boxes, 3.00@3.75, as to grade and size.

PEARS—Oregon, boxes, D'Anjous, 2.50@3.00.

HONEYDEWS—Chile, crates, 1.75@2.25.

PINEAPPLES—Puerto Rico, crates, 2.75@3.25, as to size.

GRAPES—Argentina, 20-pound lugs, Riblers and white varieties, 2.00@2.50; Emperors, 3.00.

NECTARINES—Chile, flats, 2.00@2.25.

Sugar Futures

New York, March 24 (AP).—Domestic sugar futures raced up 5 to 10 points today in the heaviest trade since December, 1936.

Various trade and speculative demand accompanied futures increases in the spot raw market, where quotations were the highest since late 1939. Sales totaled 60,150 tons.

Spot raw sugar sold at 3.45 cents a pound and the market was believed cleared of offerings at that level. Further advances were forecast.

Heavy demand for refined developed at 4.95 cents a pound in anticipation of an immediate advance. After the close of futures trading, American Sugar Refining led a general advance to 5.10 cents.

World futures attracted speculative support based on expectations the world market might be opened through operation of the lease-lend bill. Final prices were unchanged to 3 points higher on turnover of 27,800 tons: May, .87 bid; July, .91 bid.

No. 3 range follows:

	High.	Low.	Close.
May	2.52	2.45	*2.52
July	2.55	2.48	*2.54
September	2.58	2.51	2.57
November	2.62	2.54	*2.61
January	2.55	2.50	*2.53
March, 1942	2.58	2.43	*2.56

*Bid.

New York Curb Stocks

By the Associated Press

Total stock sales yesterday, 74,000; year ago, 175,120.

Sales in hundreds		High	Low	Close
	A			
1	Ainsworth (¼g)	5	5	5
1	Alum Co Am (1g)	136	136	136
4	Am Cyan B (.60)	33	32⅝	33
2	Am Gas&El (1.60a)	28	28	28
3	Am Light&T (1.20)	14⅝	14½	14⅝
3	Am Superpow	⅛	⅛	⅛
1	Am Superpow pf	6⅛	6⅛	6⅛
6	Ark Nat Gas A	1½	1⅜	1½
1	Ark N Gas pf(.30k)	7⅜	7⅜	7⅜
3	†Aro Equip (.30e)	8	7⅞	7⅞
5	†Ashland O&R(.40)	4⅝	4⅝	4⅝
1	Atl Cst Line Co (1e)	19½	19½	19½
1	†Atl Rayon (.10e)	3½	3½	3½
12	†Atlas Corp war	½	½	½
2	†Auburn Cen Mfg	4	4	4
5	†Aviation & Tran	4	4	4
2	†Ayrshire P Coll	4¼	4	4¼
	B			
2	Babcock & W(1.40e)	27⅝	27¼	27⅝
1.50	†Bald Loco pf(2.10)	37	36½	36½
1	†Baldwin Loco war	5	5	5
1	†Bardst'n Dis	2	2	2
4	†Barium Sta Stl	1	1	1
1	†Barl & Seel A(1.20)	9⅞	9⅞	9⅞
1	†Beech Airc	6⅛	6⅛	6⅛
3	†Bell Airc	20⅛	20	20
2	†Bellanca Airc	4⅝	4⅝	4⅝
1	Bras Tr L & P	4¼	4¼	4¼
4	†Breeze Corp (1e)	7⅞	7⅞	7⅞
1	†Brewst Aero (¼e)	9	9	9
1	†Brown Rubber	1⅜	1⅜	1⅜
1	Buf N&EP 5 pf (5)	96	96	96
2	Burma Ltd (.112e)	¾	¾	¾
	C			
1	Calamba Sug (1.60)	9½	9½	9½
1	Can Marconi (.04g)	½	½	½
1	Celluloid pf	41⅞	41½	41⅞
1	Cen St El	⅛	⅛	⅛
4	Cities Service	4½	4¼	4¼
1	City Auto St (.60)	5⅜	5⅜	5⅜
2	Clinch Coal	2½	2½	2½
1	Club Al Uten	1⅜	1⅜	1⅜
1	Cohn & Rosen (¾g)	9	9	9
3	Colum O & G	1⅛	1⅛	1⅛
3	†Comw Dis (0.8e)	1⅞	1⅞	1⅞
1	†Comm P Svc (⅛g)	21½	21½	21½
1	†Conn Tel & El	1⅜	1⅜	1⅜
4	†Con G&E Bal(3.60)	63⅝	63⅛	63⅝
1	†Cons Gas Ut	1⅝	1⅝	1⅝
1	Cont Roll & Stl	7¼	7¼	7¼
1	Copper Range (.30e)	5	5	5
1	†Corroon & Rey	1⅝	1⅝	1⅝
1	†Cosden Pet pf	6⅝	6¾	6¾
3	Creole Pet (⅛a)	13	13	13
	D			
1	Darby Pet	4½	4½	4½
1	†Decca Records(.60)	6	6	6
3	†Dennison Mfg A	1⅝	1½	1½
1	†Det Stl Prod (¼g)	19⅛	19⅛	19⅛
	E			
3	Eagle Pich Ld (.10g)	8⅞	8⅜	8⅜
7	East Gas & F	2¼	2⅛	2⅛
7	East G&F 6 pf (.&k)	33⅜	32½	33
4	†Easy Wash M B	2⅝	2⅝	2⅞
36	El Bond & Sh	3⅛	3	3⅛
4	El Bond & Sh pf(6)	66½	65¼	66½
5	El Bo & Sh $5 pf(5)	59⅝	59	59½
4	El P & L war	1¼	1⅛	1⅛
1	Emsco D & Eq	7	7	7
1	†Equity Corp	⅛	⅛	⅛
1.25	Equity Corp $3 pf	16	15⅞	15⅞
11	†Esquire Inc (.40e)	3¼	3⅛	3¼
	F			
1	†Fairchild Av (:e)	8½	8½	8½
23	†Fairchild En & Air	3¾	3¼	3¾
3	Ford M Can A (h1)	10⅝	10⅝	10⅝
1	Ford Mot Ltd (.14e)	1¼	1¼	1¼
2	†Frank Cou Dis	⅞	⅞	⅞
	G			
2	†Gen Olloys	⅞	⅞	⅞
1	Gen Firepfg (.35g)	15⅜	15⅜	15⅜
6	Glen ld Coal (¼g)	8⅞	8⅞	8⅞
2	Goldfield Con	⅛	⅛	⅛
3.50	†Goth Inc pf	17	16½	17
1	†Gt NY Brew	⅛	⅛	⅛
2	Gulf Oil (1)	30½	30	30
5	Holling Gold(h.65a)	8½	8⅜	8½
1.25	Hord & Hard (2)	20	29¾	29¾
1	Humble Oil (⅜g)	53⅞	53⅝	53⅞
1	†Hum-Ross F (.15g)	5⅜	5⅜	5⅜
	I			
3	†Ill Iowa Pow	3⅛	2½	2½
1	†Ill Iowa Pow div ct	5⅝	5⅝	5⅝
1	†Imp Tb Can(h.40a)	8	8	8
2	Ins Co N Am (2½a)	70½	70⅜	70⅜
2	†Int Pap & Pow war	1⅛	1	1⅛
1	Int Petrol (h1)	9¼	9¼	9¼
8	†Ital Superpow A	⅛	⅛	⅛
	J			
1	Jones & Lau Stl	29⅛	29⅛	29⅛
	K			
1	†Kingston Prod	1¼	1¼	1¼
	L			
3	Lake Shore M (h2)	12¾	12¾	12¾
1	Lakey Fdy&M(.20g)	4⅝	4⅝	4⅝
1	Lehigh C & N(.30e)	2½	2½	2½
1	Line Material (½e)	8	8	8
3	Lone St Gas (.20g)	9⅜	9⅜	9⅜
2	†Louis L & E (.10g)	4¼	4¼	4¼
2	†Lynch Corp (2)	20½	20½	20½
	M			
6	Marion St Shov	4¼	4⅛	4¼
1	McWill Dredg	7⅜	7⅜	7⅜
4	†Memph N G (.55e)	4⅜	4⅜	4⅜
1	†Mer&M Sec A(.20e)	3½	3½	3½
15	Mesabi Iron	½	½	½
2	Michigan Sug	1	1	1
1	†Micromat Hon(¼e)	6¼	6¼	6¼
2	Mid St P A vtc(.37g)	2⅝	2⅝	2⅝
2	Mid St P B vtc(.05g)	⅛	⅛	⅛
24	†Mid West Cp (¼e)	5⅝	5⅜	5⅝
1	†Midwest Oil (.90)	7⅜	7⅜	7⅜
2	†Molybdenum (⅛g)	7⅛	6⅞	6⅞
1	Montr LH&P (h1½)	16⅝	16⅝	16⅝
13	†Mt City Cop(⅛e)	3	3	3
1	Mount Prod (.60)	5⅝	5⅝	5⅝
	N			
2	†Nat Bellas Hess	⅝	⅝	⅝
2	†Nat City Lines(¼g)	14	14	14
5	†Nat Cont (¼g)	12⅝	12⅝	12⅝
2	Nat Fuel G (1)	12	12	12
4.75	Nat P&L pf (6)	98⅞	98⅛	98⅞
1	Nat Sug Ref	9⅛	9⅛	9⅛
4	Nat Tun & Mines	3	3	3
1	†Neptune Met A(1e)	8⅛	8⅛	8⅛
1.25	†N E PA 6pf (2½k)	45	45	45
2	†N H Clock	5⅛	5⅛	5⅛
1	†New Idea Inc (.60)	14	14	14
3	N J Zinc (¼g)	66	65⅞	66
3	†N Y Merch (.60s)	7⅛	7⅛	7⅛
1	N Y P&L 7 pf (7)	110	110	110
1	N Y Transit (.30g)	8	8	8
11	†Niag Hud Pw(.15e)	2⅜	2⅜	2⅜
1	†Niag Sh Md B(.30e)	3⅜	3⅜	3⅜
16	Nor Am Lt & Pow	⅛	⅛	⅛
2	†Nor Am R A(⅛g)	19⅜	19⅜	19⅜
	O			
1.25	Ohio Ed pf (6)	109	108¾	109
1.50	Ohio Oil pf (6)	111⅛	111⅛	111⅛
2	†Okla Nat Gas(1.40)	18⅜	18⅜	18⅜
1	†Okla Nat G pf (3)	51	51	51
	P			
6	Pac G&E 6 pf(1½)	33⅜	33⅜	33⅜
1	PacG&E5½ pf (1⅜)	30¾	30¾	30¾
4	†Pantepec Oil Ven	3⅜	3⅜	3⅜
5	Pennroad (.20e)	2⅛	2⅛	2⅛
1.50	†Pa Wat&Pow (4)	55⅜	54	54
3	†Phoenix Sec	5⅜	5⅜	5⅜
1	Pitts Pl Gl (5e)	80	80	80
16	†Potrero Sugar	1⅜	1⅜	1⅜
1	†Powdr & Alex (.10g)	4	4	4
1	Pressed Met(¼g)	7½	7⅛	7⅛
1.25	PugSd P&L $6 pf	50	49½	50
1	†PugSd P&T (½g)	16⅜	16⅜	16⅜
	R			
5	Raytheon Mfg	1⅜	1⅜	1⅜
4	†Red Banw Oil	⅛	⅛	⅛
2	†Republic Alva	4	3⅞	3⅞
2	†Rome Cable (.15g)	10	9⅞	9⅞
1	†Root Pet pf	4⅝	4⅝	4⅝
	S			
3	St Regis Pap	2⅛	2	2
2	†Salt Dome Oil	2⅝	2⅝	2⅝
1	†Scullin Stl war	1	1	1
1	Sec Corp Gen	⅛	⅛	⅛
1	Segal Lock & H	⅛	⅛	⅛
1	†Selected Ind cv	1⅞	1⅞	1⅞
1	†Sentry S Con	⅛	⅛	⅛
4	Sherwin-Wms (¾g)	72	72	72
1	†Simplicity Pat	1⅜	1⅜	1⅜
1	†Solar Airc (.15e)	3¼	3¼	3¼
1	†So Coast	1⅜	1⅜	1⅜
4	So Penn Oil (1½a)	36⅛	36⅛	36⅛
4	So C Ed B pf (1½)	30	29⅝	30
1	†Spalding	1	1	1
9	†St Oil Ky (1)	18½	18⅛	18⅛
2	St Pow & Lt	⅛	⅛	⅛
1	St Pow & L pf	27½	27½	27½
3	†Stand Prod (¼g)	8	7⅞	8
9	†Stand Sil-Lead	⅛	⅛	⅛
4	†Stand Tube B	1½	1½	1½
1	†Ster Br Strs (.30e)	3⅞	3⅞	3⅞
2	†Sterling Inc	1⅛	1⅛	1⅛
2	Sullivan Mach	13⅛	13	13
	T			
1	Taggart	2⅝	2⅝	2⅝
1	Technicolor (¼g)	9	9	9
20	Tonopah Min	⅜	⅜	⅜
1	†Trans-Lux	⅞	⅞	⅞
	U			
1	Unexcelled Mfg	4	4	4
3	†Unit Airc Pr (.10e)	9⅝	9⅝	9⅝
1	†Unit Chem	10	10	10
10	†Unit Cig-Wh Strs	⅛	⅛	⅛
2	Unit Gas	¾	¾	¾
5	Unit Gas pf (2¼k)	110	109½	109½
15	Unit L & P A	¼	¼	¼
5	Unit L & P B	⅛	⅛	⅛
14	Unit L & P pf	28½	27⅞	28½
1.25	Unit Shoe M (2½a)	57⅞	57⅞	57⅞
3	†U S & I Sec pf (5e)	52½	52	52
1	†Unit Wall Pap	1⅛	1⅛	1⅛
1	†Univ Corp vtc	6¼	6¼	6¼
2	†Utah-Idaho S (.15g)	2¼	2¼	2¼
1	†Utility Equit	⅝	⅝	⅝
1	†Util Equit pr (2e)	⅝	⅝	⅝
	V			
6	†Valspar Corp	⅝	⅝	⅝
39	†Venezuel Pet	3	3	3
2	†Vultee Airc	6⅛	6⅛	6⅛
	W			
15	West Air Exp	4	3⅞	3⅞
4	†Wilson-Jones (¾e)	7½	7⅜	7⅜
1	†Wover T (.10g)	4⅝	4⅝	4⅝

†Stock so marked are fully listed on the Curb Exchange. All others are traded on an unlisted trading basis.

Rates of dividends in the foregoing table are annual disbursements based on the last quarterly or semiannual declaration. Unless otherwise noted, special or extra dividends are not included.

XD—Ex-dividend. XR—Ex-rights. (a) Also extra or extras. (d) Cash or stock. (e) Paid last year. (f) Payable in stock. (g) Declared or paid so far this year. (h) Payable in Canadian funds. (k) Accumulated dividends paid or declared this year. (ur) Under rule. (ww) With warrants. (xw) Without warrants. (war) Warrants.

Transactions on N. Y. Bond Market

By the Associated Press

Total bond sales yesterday, $5,886,900; previous day, $4,262,600; week ago, $8,709,500; year ago, $5,160,400; two years ago, $5,495,500; January 1 to date, $499,816,125; year ago, $370,785,000; two years ago, $436,625,750.

Range of United States Government Issues

1941 High	1941 Low	March 24 Sales		High	Low	Last	Change	Bid	Asked	Yield
108.6	107.2	2	Treasury 3¼s, 1945-43	107.8	107.8	107.8	.....	107.9	107.11	.37
121.26	119.4	2	Treasury 4¼s, 1952-47	119.10	119.10	119.10	+ .1	119.19	119.14	1.15
111.9	107.14	1	Treasury 2¾s, 1960-55	109.24	109.24	109 24	— .6	109.22	109.25	2.08
110.22	107.1	5	Treasury 2⅞s, 1959-56	109	109	109	— .23	109.2	109.5	2.07
103.3	102.18	1	Federal Farm Mtg 3s, 1947-42	102.22	102.22	102.22	+ .1	102.19	102.22	....
103.2	101.29	1	Home Owners Loan 1½s, 1947-45	101.31	101.31	101.31	+ .1	101.31	102.1	1.01

Sales in thousands	CORPORATION BONDS	High	Low	Close
	A			
4	†Abitibi P&P 5 '53	48	47½	47½
16	Alleghany cv 5 '44	94⅛	93⅝	94⅛
3	Alleghany cv 5 '49	83	82⅝	82⅝
3	†Alleghany 5 '50 st	61⅛	61⅛	61⅛
4	Allis Chalm cv 4 '52	107	106⅞	106⅞
8	Am & For P 5 2030	56¼	56¼	56¼
7	AmIGChem 5½ '49	103⅛	103⅛	103⅛
14	Am T & T 5½ '43	103	102⅞	102⅞
6	Am T & T 3¼ '66	108⅛	107⅞	108
6	Am T & T 3¼ '61	107⅞	107⅛	107⅞
7	Anacon Cop 4½ '50	104⅝	104¼	104¼
10	†Ang C Nit deb '67	33⅛	33	33
35	Arm Del 4 '55	105⅞	105⅛	105¾
9	A T & S F 4 '95	109⅛	109⅛	109⅛
8	A C Line 1st 4 '52	77	76⅝	76⅝
	B			
113	†B & O cv '60 st	23⅜	22⅞	23⅜
6	B & O 4 '48	67⅜	67⅛	67⅛
11	Beth Stl 3½ '52	106	105⅞	106
5	Boston & Me 5 '67	76	76	76
11	Buf R&P '57 st	46¼	46⅛	46¼
	C			
9	Can Nat Ry 4½ '56	96¼	96¼	96¼
2	Can Pac 4 perp	58⅛	58⅛	58⅛
39	Cen Pac 5 '60	50⅞	50	50⅞
15	Cen Pac 1st 4 '49	70½	70	70½
5	C & O 3½ '96 D	103⅞	103¼	103¼
3	C & O rfg 3½ '96 E	104	104	104
15	CB&Q 3½ Ill '49	93½	93	93½
27	†CMSP&Pac 5 '75	8¼	8⅛	8¼
48	†CMSP&P aj 5 2000	1⅜	1⅜	1⅜
18	†Chi&NW cv 4¾ '49	2	1⅞	2
9	†‡CRI&P 4½ '52A	10¼	10	10¼
13	†‡CRI&P rfg 4 '34	9⅜	9¼	9⅜
13	CCC&StL 4½ '77	57⅛	57⅛	57⅛
5	Clev U Ter 4½ '77C	70⅞	70⅞	70⅞
10	Col & So 4½ '80	15	15	15
7	Colum G 5 '52 May	103⅝	103⅝	103⅛
11	Colum G 5 '61	103⅝	103⅛	103⅛
13	Comw Ed cv 3½ '58	114⅛	114⅛	114⅛
10	Con Oil cv 3½ '51	105	104⅞	105
6	Consum P 3½ '70	109⅞	109¾	109⅞
21	†Cuba N Ry 5½ '42	17⅛	16⅝	17⅛
	D			
24	Del & Hud rfg 4 '43	47⅞	47⅛	47⅞
15	†½D & RG 4 '36	10¼	10	10¼
9	Duquesne Lt 3½ '65	107⅞	107⅞	107⅞
	E			
79	†½Erie rfg 5 '67	20⅞	20⅜	20¾
72	†½Erie rfg 5 '75	20⅝	20⅜	20⅝
44	†Erie gen lien 4 '96	49	48⅛	49
	F			
6	Firest T&R 3½ '48	104⅛	104⅛	104⅛
10	†Fla E Cst 5 '74	9⅛	9¼	9¼
	G			
14	Gen Stl Cast 5½ '49	90	89⅞	89⅞
17	Goodrich 4¼ '56	106¼	106⅛	106⅛
1	Gt Nor 4½ '77 E	91⅞	91⅞	91⅞
20	Gt Nor 4 '46 G	103	102⅞	103
9	Gt Nor 4 '46 H	98	97⅞	97⅞
	H			
9	Hudson Coal 5 '62A	29½	29	29½
16	Hud&Man rfg 5 '57	48	47¾	48
30	†Hud&Man inc 5 '57	13⅛	12⅞	13
	I			
51	Ill Cen 4¾ '66	42¼	41⅝	42
21	IC&CSL&NO 5 '63A	44	43½	44
1	Interlake Ir cv 4 '47	98⅝	98⅝	98⅝
3	†Int Gt Nor 1st 6 '52	14	14	14
6	Int Hyd El cv 6 '44	45⅞	45⅞	45⅞
1	Int Paper 5 '47	102⅞	102⅞	102⅞
40	Int T&T 4½ '52	43	42	43
62	Int T&T 5 '55	45	44	45
	K			
5	K C South 5 '50	71	71	71
1	K C Term 4 '60	107⅞	107⅞	107⅞
2	Koppers Co 4 '51	104⅛	104⅛	104⅛
2	Kresge Found 3 '50	102⅜	102⅜	102⅜
	L			
8	Lac Gas 5½ '53	60½	60¼	60¼
2	†Lautaro Nit inc '75	29½	29½	29½
8	Long Isl rfg 4 '49	97⅞	97⅞	97⅞
5	Louisia & Ark 5 '69	85½	85	85
1	Louis & N 3¾ 2003	89	89	89
4	Lou Gas&El 3½ '66	109⅞	109¾	109⅞
5	Mich Con Gas 4 '63	105⅛	105⅛	105
131	†CMSP&SSM cn 4 '38	11⅛	11	11¼
59	M-K-Tex 5 '62A	23⅜	23	23½
18	M-K-Tex 1st 4 '90	32⅝	31⅞	32⅝
1	†Mo Pac cv 5½ '49	1	1	1
52	†MoPac 5 '77 F	23½	23	23½
12	†Mo Pac 5 '81 I	23¼	23	23¼
12	†Mo Pac gen 4 '75	2⅛	1⅞	1⅞
10	MonWPaPubSv6 '65	112⅛	112⅛	112⅛
8	Mont Pow 3¾ '66	105⅜	105	105
	N			
1	Nat Distill 3½ '49	104⅛	104⅛	104⅛
5	Natl Steel 3 '65	104	103⅞	103⅞
9	NYC rfg 5 2013	65⅛	65⅛	65⅛
51	NYC 4½ 2013 A	58⅞	58⅛	58⅞
18	NYC cn 4 '98	64⅜	63⅝	64⅜
16	NYC cv 3¼ '52	63⅝	63	63⅛
4	NYC& HR 3⅜ '97	86⅞	86⅝	86⅞
60	NYChi & StL4½ '78	60½	59⅞	60½
3	NY Edis 3¼ '65	107⅞	107	107
23	†NYNH&H cv 6 '48	26	26	26
17	†NYNH&H 4½ '67	25	24¼	25
5	NY Steam 3½ '63	106⅛	106⅛	106⅛
5	†NYW&Bost 4½ '46	3	3	3
1	Niag Sh cv 5½ '50	103¾	103¾	103¾
3	Norf & W 4 '96	126	126	126
55	Nor Pac 6 2047	65⅞	65	65⅞
26	Nor Pac 4 '97	78⅛	78	78¼
23	Nor Pac 3 2047	43⅝	43	43⅝
	O			
1	Ohio Ed 3¾ '72	109⅛	109⅛	109⅛
1	Or-W. RR&N 4 '61	106	106	106
	P			
5	Pac G & E 3½ '66	109	109	109
5	Pen P&L 4½ '74	109	109	109
2	Pen RR gen 5 '68	113	113	113
24	Pen RR gen 4½ '65	106⅛	106⅛	106⅛
21	Pen RR 4½ deb '70	95⅞	95⅞	95⅞
3	Pen RR 3¾ '70	95	95	95
14	Pen RR 3¼ '52	90¼	90¼	90¼
5	Phelps Dodge 3½ '52	107⅛	107	107
19	Phila Co 5 '67	107⅛	106⅞	107
2	Phil Elec 3½ '67	110⅛	110⅛	110⅛
23	†Ph R C&I cv 6 '49	4⅞	4⅞	4⅞
5	†Ph Read C&I 5 '73	17⅛	17⅛	17⅛
18	Portl Gen E 4½ '60	83½	83	83½
	R			
17	Readg 4½ '97 A	83⅝	83¼	83⅝
18	RemRand 4¼ '56ww	104	103½	104
32	RepublicSteel4½ '61	103½	103½	103½
	S			
88	†St L S F 4½ '78	13¼	12⅝	13¼
15	†St L S F 4 '50 A	12	11⅝	12
3	†Seab A L cn 6 '45	6	6	6
34	Shell Un 2½ '54	95	94⅞	95
7	Socony-Vac 3 '64	104⅝	104⅝	104⅝
10	So BellT&T 3¼ '62	106⅝	106⅝	106⅝
1	So Bell T&T 3 '79	105	105	105
96	Sou Pac 4½ '81	47½	46½	47½
44	So Pac rfg 4 '55	63⅞	63⅛	63⅞
77	So Pac 3¾ '46	59	57½	58¾
29	So Pac 4½ Ore '77	50	49⅛	50
33	SouthRy cn 5 '94	93	92⅛	93
41	South Ry gen 4 '56	61⅛	59⅞	61⅛
7	Stand Oil N J 3 '61	104⅝	104⅛	104⅝
3	Studebaker cv 6 '45	104	103½	104
	T			
11	Tex&Pac 5 '79 C	71	70¼	71
27	†Third Ave aj 5 '60	20	19¾	20
	U			
7	Un Pac 1st 4 '47	111½	111⅛	111½
7	Un Pac 3½ '71	97	96⅞	97
8	Unit Drug 5 '53	85¼	84⅞	84⅞
23	Utah P&L 5 '44	104	103⅞	104
	V			
4	Virginian Ry 3¾ '66	107	107	107
	W			
1	†Wabash 4½ '78 C	11½	11½	11½
5	Walwrth 4 '55	80½	80½	80½
8	Warner Bros 6 '48	95⅛	95⅛	95⅛
2	†Warren Bros 6 '41	56	56	56
2	Westn Md 4 '52	94⅛	94⅛	94⅛
3	†Westn Pac 1st 5 '46	23⅞	23⅝	23⅞
2	Western Un 5 '51	82	81⅝	82
	FOREIGN BONDS			
14	Argentine 4 '72 Feb	61	60½	60½
21	Argentine 4½ '71	66⅛	66⅛	66⅛
1	†Austria 7 '57	6	6	6
1	Belgium 6 '55	81½	81½	81½
4	†Brazil 8 '41	19	19	19
28	†Brazil 6½ '26-57	16⅛	16⅛	16⅛
17	†Brazil 6½ '27-57	16⅛	16⅛	16⅛
6	Buen A 4¾ '77	46⅛	46⅛	46⅛
3	Canada 4 '60	91⅝	91⅝	91⅝
2	Canada 2½ '44	94⅛	94⅛	94⅛
1	†Colomb 6 '61 Oct	33⅛	33⅛	33⅛
11	Cuba 4½ '77	51	50¾	51
10	† Ger Gov 5½ '65	9	8⅞	9
14	†Ger Govt 7 '49	14⅛	12¾	14
2	Italy 7 '51	28⅛	28⅛	28⅛
8	Japan 6½ '54	61⅛	61	61
15	Orient Dev 5½ '58	37⅜	37⅛	37⅜
23	†Pana 5 '63A st asd	77	74⅞	77
1	†Peru 1st 6 '60	6⅜	6⅜	6⅜
3	†Rio de Jan 6½ '53	7⅛	7¼	7¼
2	†Rio Gr do Sul 6 '68	8⅛	8⅛	8⅛
2	†Rome 6½ '52	20⅛	20⅛	20⅛
7	†Serbs Cts St 7 '62	6⅜	6⅜	6⅜
5	Tokyo City 5½ '61	44⅛	44⅛	44⅛
2	Tokyo El Lt 6 '53	45	45	45

XIN—Ex interest.
CT—Certificates.
†—Selling flat on account of default of principal or interest or both.
‡—Selling flat for reasons other than default.
§Matured bonds. Negotiability impaired pending investigation.

Dow-Jones Bonds

By the United Press

40 bonds	90.74	+0.02
10 first rails	95.17	—0.01
10 second rails	52.11	+0.50
10 utilities	109.20	
10 industrials	106.50	—0.39

United States Treasury Notes

(Reported by Robert C. Jones & Co.)
(Exempt from all income taxes, both normal and surtax.)

Outstanding (Millions.)	Issue.	Coupon.	Maturity.	Bid.	Asked.	Approx. Yield.
$504	Notes	1⅝	6-15-41	100.8	....	....
204	Notes	1¼	12-15-41	101.17	101.19	....
426	Notes	1¾	3-15-42	102.9	102.11	....
342	Notes	2	9-15-42	103.13	103.15	....
232	Notes	1¾	12-15-42	103.4	103.6	....
629	Notes	1⅛	6-15-43	101.31	102.1	.21
279	Notes	1	3-15-43	101.24	101.26	.26
421	Notes	1⅛	12-15-43	102.7	102.9	.28
515	Notes	1	3-15-44	101.19	101.21	.44
416	Notes	¾	6-15-44	100.27	100.29	.47
283	Notes	1	9-15-44	101.24	101.27	.46
718	Notes	¾	3-15-45	100.27	100.29	.52
531	Notes	¾	12-15-45	99.14	99.16	.86
635	Notes	¾	3-15-46	99.24	99.26	.81

(Figures after decimals are 32ds of a point.)

Federal Land Bank Bonds

Outstanding (Millions)	Rate	Maturity	Bid.	Asked.
$238	3	July, 1955-45	107½	107⅞
203	3	January, 1956-46	108½	108⅞
213	3	May, 1956-46	108⅜	108⅞
142	3¼	May, 1955-45	108⅛	108⅝
136	4	July, 1946-44	110⅝	110⅞

United States Treasury Bills

(Exempt from all income taxes, both normal and surtax.)

Outstanding (Millions.)		Maturities		*Bid.	Asked.
$100	March	26,	1941	.06	....
500	April	2, 9, 16, 23, 30,	1941	.04	....
400	May	7, 14, 21, 28,	1941	.06	....
300	June	4, 11, 18,	1941	.12	....

(*Quotations are discount from par.)

Short Treasury Guaranteed Issues

Outstanding (Millions.)	Issue.	Rate.	Maturity.	Bid.	Asked.	Approx. Yield.
$191	HOLC	⅝	5-15-41	100.2	100.5	....
203	CCC	⅝	8-1-41	100.6	100.8	....
204	CCC	1	11-15-41	100.19	100.21	....
289	CCC	¾	5-1-43	100.18	100.20	.63
211	RFC	⅞	7-20-41	100.8	100.10	....
297	RFC	⅞	11-1-41	100.15	100.17	....
310	RFC	⅝	1-15-42	100.18	100.20	.10
276	RFC	1	7-1-42	100.30	100.1	.19
100	USHA	¼	11-1-41	100	100.3	.10
114	USHA	1⅜	2-1-44	102.3	102.5	.50

(Figures after decimals are 32ds of a point.)

F.H.L.B. Debenture and F.N.M.A. Notes

Outstanding (Millions.)	Issue.	Coupon.	Maturity.	Bid.	Asked.	Approx. Yield.
$15	FHLB	⅞	4-15-41	100	100.2	....
52	FHLB	¾	4-15-42	100.7	100.9	.46
23½	FHLB	2	4-1-43	102.24	103.28	.56
29	FNMA	2	5-16-43	101.16	101.20	....
55	FNMA	1⅝	1944-40	101.24	101.28	.34

United States Treasury Position

By the Associated Press

The position of the Treasury March 21 compared with comparable date a year ago.

	March 21, 1939.	March 21, 1940.
Receipts	$86,876,622.82	$45,745,062.77
Expenditures	37,842,130.[illegible]	27,809,923.04
Net balance	2,388,515,955.[illegible]	2,556,179,634.79
Working balance included	1,644,112,406.82	1,836,615,507.44
Customs receipts for month	27,847,326.11	20,219,789.12
Receipts for fiscal year (July 1)	5,172,783,923.34	4,304,675,738.35
Expenditures	8,385,174,810.34	6,964,351,036.92
Excess of expenditures	3,212,390,887.00	2,659,485,296.57
Gross debt	46,628,076,188.37	42,822,465,662.13
Decrease under previous day	26,016.04	[illegible]
Gold assets	22,340,515,363.06	18,393,492,848.09

Contract Bridge

William Marston Seabury negotiated an optimistic six-club contract by getting a "count" on his opponent's hand and finally making, as he calls it, "a trump-reducing endplay with a grand coup variation." He had a little help from the adversaries. This is the way he describes the deal:

"In a recent domestic rubber game I unexpectedly found myself, as South, in a vulnerable contract of six clubs, doubled by East, an excellent player. The bid of six clubs cannot be recommended, but the play is interesting.

"West opened with the heart seven, which was won by South's queen. South then led the deuce of clubs to dummy's ace; dummy returned the club seven. When East played the six, South, aided by the double played the nine, which held the trick. He then led the jack of diamonds, on which West discarded the deuce of spades.

"This enabled South to count East's hand and to plan accordingly. Obviously, East held the queen, ten of clubs and the queen, seven, five, four, two of diamonds; and South concluded correctly that East held one more heart and two spades. East allowed the diamond jack to win and thereupon South laid down his ace and king of spades and his small heart. Dummy won with the ace and returned the ten of hearts.

"East discarded a harmless diamond and South trumped with the club three, thus making the necessary trump-reducing play. South then made his final exit with the three of diamonds. Dummy won with the king and led the ace, on which South discarded his five of spades. Declarer continued with his diamond ten; and when East played his queen, South discarded his last losing spade, and East had to lead away from his queen, ten of clubs, declarer making his contract.

"It is interesting to observe that, if East had won the jack of diamonds with his queen at trick four and had led a diamond to deprive South of his diamond exit card, the result would have been the same; but declarer would then have had the opportunity to play a grand coup.

"On this variation the play would have gone as follows: Dummy would win the second diamond trick with the eight and would lead the ace and king of diamonds, on which South would discard his two losing spades.

"Dummy would continue with the good ten of diamonds which South would trump with the club three (the grand coup), and then declarer would lead the ace, king of spades and exit gracefully with the three of hearts, thus making his contract."

TODAY'S HAND

Both Sides Vulnerable
SOUTH DEALER

North:
♠ 7 4
♡ A 10 9
◇ A K 10 9 8 6
♣ A 7

West:
♠ J 10 8 3 2
♡ K J 8 7 6 2
◇ None
♣ 8 5

East:
♠ Q 9
♡ 5 4
◇ Q 7 5 4 2
♣ Q 10 6 4

South (Seabury):
♠ A K 6 5
♡ Q 3
◇ J 3
♣ K J 9 3 2

The bidding:

South	West	North	East
1 ♣	1 ♡	3 ◇	Pass
3 ♠	Pass	6 ♣	Double
Pass	Pass	Pass	

Opening lead: 7 ♡.

Judge Chesnut Here 'on Loan' From Baltimore

Federal Judge W. Calvin Chesnut, of Baltimore, yesterday began two weeks of "loan" duty on the bench of the District Court. He was invited to Washington by Chief Justice D. Lawrence Groner of the United States Court of Appeals here when the District Court justices requested aid in dealing with their long congested docket.

CHESNUT

Judge Chesnut has previously served in New York, where he was called to preside at the trial of Circuit Judge Martin T. Manton, who was convicted of conspiracy.

The first case assigned to Judge Chesnut here involved a dispute over construction of a house. The visiting jurist listened patiently to involved explanations of disputed items. When an entry involving $8 was reached in the list he remarked, "you are not going to spend much time on that, are you?" However, he added, he was willing to listen, if counsel thought it needful.

Boston Wool

Boston, March 24 (AP) (U. S. Dept. of Agri.).—A few sales of fair-weight domestic wools were closed today on the Boston market. Spot combing three-eighths blood territory wools brought 88@90 cents, scoured basis. Orders were taken by Boston dealers for graded French combing fine territory wools to be delivered from the new clip as soon as available at 1.00@1.02, scoured basis, delivered to mills. Graded combing Ohio fleeces of three-eighths and also quarter-blood grades were sold, to be delivered as soon as available, at 44@45, in the grease, delivered to mills.

Concerts

NAVY BAND SYMPHONY ORCHESTRA
Marine Corps Auditorium, 8:15 P. M.
Overture, "The Faun" ...... De Lamarter
Dr. Glenn Dillard Gunn, Conducting.
Selections from "The Tales of Hoffman" ...... Offenbach
Concerto in A minor for piano ...... Grieg
Miss Christian Charnstrom, Guest Soloist.
A tone Journey, "Mississippi" ...... Grofe
(a) Father of Waters.
(b) Huckleberry Finn.
(c) Old Creole Days.
(d) Mardi Gras.
Waltzes, "The Beautiful Blue Danube" ...... Johann Strauss
"Victor Herbert Favorites" ...... arr. Sanford
Three numbers ...... Kreisler
(a) "Liebesleid."
(b) "The Old Refrain," Viennese popular song.
(c) "Liebesfreud."
Three Virginia country dances, "Notches on the Hill" ...... Powell
"Slavische Rhapsodie" (op. 114) Friedmann
"The Star-Spangled Banner."

SOLDIERS' HOME BAND ORCHESTRA
Stanley Hall—5:30 P. M.
John S. M. Zimmermann, bandmaster.
Anton Pointner, assistant.
March, "Old Glory Goes Marching On." ...... Klohman
Overture, "Czar and Zimmermann" (The Czar and Carpenter) ...... Lortzing
Entr'Acte—
(a) "Serenata" ...... Taranghi
(b) "Passepied" ...... Delibes
Potpourri of Irish songs—
"The Shamrock" ...... Myddleton
Popular numbers—
"Japanese Sandman" ...... Whiting
"Just a Night for Meditation" ...... Pollack
Waltz suite, "Loves Fancies" ...... Lincke
Finale, "[illegible]" ...... Koplan
"The Star-Spangled Banner."

VITAL Statistics

Births

Benjamin and Ruth Broadhurst, girl.
Cassimer and Sonia Prackiewicz, boy.
Edmund and Leona LaFond, boy.
Harold and Rgena Garrett, boy.
Philip and Bertha Malone, girl.
Julius and Anna Orto, girl.
Sigmund and Beatrice Stagl, boy.
James and Florence Smith, boy.

Deaths

James Van Harlinger, 82, Emergency Hosp.
Newton H. Joles, 76, Providence Hosp.
John A. McMillian, 75, United States Soldiers' Home Hosp.
Frederick Dahler, 73, Garfield Hosp.
Nellie G. Powell, 70, 2102 1st st. nw.
Stanley C. Ramsden, 69, Walter Reed Hosp.
Margaret Mangum, 63, Casualty Hosp.
George Voisenet, 61, St. Elizabeths Hosp.
George Shapp, 50, Gallinger Hosp.
Daniel Reed, 39, Sibley Hosp.
Susan C. Watson, 26, 2310 Connecticut ave. nw.
Earlene M. Goff, 11 days, Georgetown Hosp.
Infant Pamplin, 1 day, Walter Reed Hosp.
Agnes C. Cryer, 6 hrs., Providence Hosp.
Hannah Pinkhard, 84, Home for Aged and Infirm.
Leonard Green, 44, Georgetown Hosp.
Charles B. Carroll, 3, Gallinger Hosp.
Infant Harrison, 2 days, Gallinger Hosp.
Infant Kennedy, 4 hrs., Freedmen's Hosp.
Infant Dixon, 25 min., Freedmen's Hosp.

Applications for Marriage Licenses

George Gray, 21, 1322 Six Street Northwest, and Louise May Green, 21, Meadows, Md. The Rev. John F. Monroe.

Joseph Edwards, 52, 1815 Ninth Street Northwest, and Minerva Jackson, 50, same address. The Rev. C. H. Hamilton.

Walter F. Grun, 24, 1304 R Street Northwest, and Juanita Elizabeth Green, 18, 4481 C Street Southeast. The Rev. John F. Monroe.

Willie Cain Thompson, 34, 822 Third Street Northwest, and Cora Lee Stafford, 30, 1124 Fifth Street Northwest. The Rev. Charles H. Hamilton.

Elijah Blackwell, Jr., 31, 1127 Fairmont Street Northwest, and Elnora Pollard, 27, same address. The Rev. Robert Anderson.

Howard M. Dove, 38, 621 Elliott Street Northeast, and Christa Pearl Balderson, 28, 121 Twelfth Street Southeast. The Rev. William S. Abernethy.

Samuel Freedman, 27, 4620 Eighth Street Northwest, and Fannie Lipshitz, 28, 2517 K Street Northwest. Judge Nathan Cayton.

Edward Thompson, 30, 1436 Corcoran Street Northwest, and Cornelia Louise Johnson, 25, 1407 W Street Northwest. The Rev. E. C. Smith.

Morris Curtis, 30, 306 F Street Southwest, and Dorothy Imes, 22, Baltimore. The Rev. B. H. Whiting.

Charles Hughes Allen, 24, 1115 Fourth Street Northwest, and Elaine Vivian Gaines, 18, 1326 R Street Northwest. The Rev. E. C. Smith.

Harold W. Harrison, 25, 1413 T Street Northwest, and Dorothy D. Stark, 23, same address. The Rev. H. B. Taylor.

William D. Morrison, 25, 1311 Q Street Northwest, and Lula Mae Watley, 25, 214 F Street Northeast. The Rev. Samuel A. Bass.

Thomas Lee Armstrong, 37, 3116 Thirteenth Street Northwest, and Jessie Wright, 39, 437 New Jersey Avenue Southeast. The Rev. Samuel L. Sawyer.

Lucious Howard, 22, 1326 U Street Northwest, and Etta Ketter, 20, Far Rockaway, N. Y. The Rev. A. L. Benjamin.

Chester Stokes, 23, 645 South Carolina Avenue Southeast, and Charles Mozzie Prize, 23, 645 South Carolina Avenue Southeast. The Rev. James C. Banks.

Eli Williams, 28, Alexandria, Va., and Bertha McFaddin, 29, same city. The Rev. Frank E. Hearns.

Willie Cain Thompson, 34, 822 Third Street Northwest, and Cora Lee Stafford, 30, 1124 Fifth Street Northwest. The Rev. Charles H. Hamilton.

Jacob Katz, 45, Baltimore, and Rose Hettleman, 39, same city. The Rev. Mr. Gerstenfeld.

William Arthur Birch, 38, Brooklyn, N. Y., and Rose Anna DeLaura, 29, same city. The Rev. John A. Koury.

Melvin Crutcher, 26, 1310 Twenty-second Street Northwest, and Iretha Meads, 28, 1866 California Street Northwest. The Rev. Thomas Hall.

John William Darian, 36, 1325 Thirteenth Street Northwest, and Natalie MacDonald, 33, same address. Judge Nathan Cayton.

Vernon D. Dansberger, 21, 719 E Street Southeast, and Marguerite Jeannette Powers, 17, 916 D Street Southwest. The Rev. E. M. Thompson.

Harry E. Waple, 26, Alexandria, Va., and Lona P. Reid, 34, same city. The Rev. C. R. Banes.

Irvin Isaac Kozak, 27, 120 Ingraham Street Northwest, and Ruth Barbara White, 25, Philadelphia. Judge Nathan Cayton.

Julius Wagner, 27, 915 Quincy Street Northwest, and Naomi Kaplan, 24, same address. The Rev. Moshe H. Levinson.

Francis C. McIntosh, 22, Philadelphia, and Isabel F. O'Leary, 20, same city. The Rev. Matthew W. Kane.

Alfred LeRoy Stevens, 26, 1718 Twenty-second Street Southeast, and Margaret Elizabeth Bruzbart, 27, 1128 Branch Avenue Southeast. The Rev. Peter P. Rakowski.

Leslie Barford, 38, Baltimore, and Helen Rigby, 28, same city. The Rev. John E. Briggs.

Emory Lee Chapman, 21, Ashland, Ky., and Mary Moore, 21, 431 Fifth Street Northeast. Judge Nathan Cayton.

Calvin W. Derrenger, 29, 214 Massachusetts Avenue Northeast, and Vestry G. Dodd, 29, same address. The Rev. William N. Vincent.

Leon Lester Churchey, 21, Sharpsburg, Md., and Velvie Mae Penwell, 18, Seat Pleasant, Md. The Rev. John E. Briggs.

Harold Eugene Francis, 22, 1631 Euclid Street Northwest, and Margaret Mary Graf, 24, 2515 Thirteenth Street Northwest. The Rev. Edmond J. Fontaine.

Emerson Pittman, 19, 1816 Florida Avenue Northwest, and Clara King, 19, 1130 Fifth Street Northwest. The Rev. R. W. Anderson.

Ollie Allen, 37, 936 N Street Northwest, and Arline Porter, 20, 627 Eighth Street Northeast. The Rev. S. F. Coleman.

Weldon Sutherland Butler, 24, Cradock, Va., and Ruth Todhunter Butler, 24, 27 Decatur Street Northwest. The Rev. Charles B. Booth.

John F. Blake, 21, 419 A Street Northeast, and Dorothy Louise Gillis, 19, 1117 Seventh Street Northeast. The Rev. L. G. Troch.

Stanley Joseph Bonis, 27, 1346 Park Road Northwest, and Margaret Elizabeth DeCourcy, 23, same address. Judge Nathan Cayton.

Joseph Hendler, 25, 821 Virginia Avenue Southeast, and Selma Goldstone, 25, 1410 Irving Street Northwest. The Rev. J. T. Loeb.

Kenneth Conway Taylor, 20, Cottage City, Md., and Evelyn Catherine Kelly, 20, same city. The Rev. J. L. Fendrich, Jr.

Samuel Port Stedman, 23, Catonsville, Md., and Sally Whyte Dodson, 23, Baltimore. Judge Nathan Cayton.

Charlie E. Lane, 18, 5036 East Capitol Street, and Sarah Carita Wootens, 33, 272 Fiftieth Street Northeast. The Rev. John W. Nerndrant.

Ship and Clipper Movements

AT NEW YORK

Arrived Yesterday

Borinquen, from Trujillo City.
Brazil, from Buenos Aires.
Cherokee, from Jacksonville.
Magallanes, from Bilbao.
Santa Clara, from Barranquilla

Arrive Today

Algonquin, from Miami.
Dettifoss, from Reykjavik.
Munargo, from Havana.
Oriente, from Havana.
St. John, from Norfolk.

Arrive Tomorrow

Jamaica, from Cartagena.
Seminole, from Jacksonville.
Serpa Pinto, from Lisbon.

Sailing Today

Black Eagle, for Basra.
Coloradan, for Capetown.
A Steamer, for Rangoon.
Robin Hood, for Capetown.

Sailing Tomorrow

Magallanes, for Coruna.
Michigan, for Capetown.

AT NEW YORK

Arrive Thursday

Yankee Clipper, from Lisbon, at LaGuardia Field, 9:15 a. m.

Departing Today

Dixie Clipper, from LaGuardia Field, for Bermuda, 8:30 a. m.

Departing March 29

Yankee Clipper, from LaGuardia Field, for Bermuda, 8:30 a. m.

AT SAN FRANCISCO

Departing Today

American Clipper, from San Francisco, for Honolulu.

Departing Thursday

China Clipper, from San Francisco, for Honolulu.

DIED

ABENDSCHEIN, SUSIE M. On Sunday, March 23, 1941, at her residence, 815 C street sw., SUSIE M. ABENDSCHEIN, beloved wife of the late George L. Abendschein, in the 75th year of her age. Funeral from Ephipany Chapel Church, 12th and C sts. sw., on Wednesday, March 26, at 2 p. m. Relatives and friends invited. Interment Union Cemetery, Alexandria, Va. Arrangements by P. A. Taltavull.

AMMANN, WILLIAM P. On Monday, March 24, 1941, at the Masonic and Eastern Star Home, WILLIAM P. AMMANN. Services at the S. H. Hines Co. funeral home, 2901 14th st. nw., on Thursday, March 27, at 1 p. m. Interment Congressional Cemetery.

BARTON, JOHN WAYNE. Suddenly, on Friday, March 21, 1941, JOHN WAYNE BARTON, beloved husband of Louise Barton, and son of Mrs. Maud Bean Barton, of 104 St. Elmo ave., Bethesda. Remains resting at the Bethesda funeral home of Wm. Reuben Pumphrey, 7005 Wis. ave. Funeral services on Tuesday, March 25, at Our Lady of Lourdes Catholic Church, East-West highway, where requiem mass will be offered at 9 a. m. Interment Holy Rood Cemetery.

BASTIAN, CHARLES S. On Saturday, March 22, 1941, at his residence, South Clifton Terrace, CHARLES S. BASTIAN, beloved husband of Katie D. Bastian and father of Walter M. and William C. F. Bastian. Services at the S. H. Hines Co. funeral home, 2901 14th st. nw., on Tuesday, March 25, at 2:30 p. m. Interment Rock Creek Cemetery.

BOSWELL, VIRGINIA. On Saturday, March 22, 1941, VIRGINIA BOSWELL, the beloved mother of Mary E., Catherine M. and William O. Boswell, daughter of Lura Fields. Services at Chambers funeral home, 517 11th st. se., on Tuesday, March 25, at 2 p. m. Relatives and friends invited. Interment Washington National Cemetery.

BRAWNER, CHARLES EDWARD. On Sunday, March 23, 1941, CHARLES EDWARD BRAWNER, aged 76 years. He is survived by two brothers, Firm and Irvin, of Alexandria, Va. Funeral services Wednesday, March 26, at 3 p. m., at the Dumfries Methodist Church. Interment Dumfries Cemetery. Services by Hall's funeral home, Occoquan, Va.

COTTON, JULIA F. On Monday, March 24, 1941, JULIA F. COTTON, wife of the late James W. Cotton. Services at Chambers funeral home, 517 11th st. se. Notice of funeral later.

DUKE, MYRTLE JUDSON. On Sunday, March 23, 1941, at her home 910 Edmonston rd., Hyattsville, Md., MYRTLE JUDSON DUKE, beloved wife of Capt. R. T. W. Duke 3d, U. S. A., retired. Mrs. Duke rests at her late home, where services will be held on Wednesday, March 26, at 1 p. m. Interment Arlington National Cemetery.

EASTERLING, CHARLES S. On Sunday, March 23, 1941, at his residence, 1223 Euclid st. nw., CHARLES S. EASTERLING, beloved husband of Clara Burton Easterling; father of Mrs. Viggo F. Jorgensen and Mrs. Harold D. Baker. Memorial services will be held at the S. H. Hines Co. funeral home, 2901 14th st. nw., on Wednesday, March 26, at 10:30 a. m. Interment private.

GREEN, CATHERINE. On Monday, March 24, 1941, at her residence, 2314 Chester st. se., CATHERINE GREEN, wife of the late James L. Green and mother of Mrs. Annie Leonard, Mrs. Alice Maugans, Mrs. Benjamin M. Mundell and J. Leo Green. Funeral from her late residence on Thursday, March 27, at 8:30 a. m., thence to St. Theresa Catholic Church, where mass will be offered at 9 a. m. for the repose of her soul. Relatives and friends invited. Interment Mount Olivet Cemetery.

HOGAN, PETER J. Members of Washington Council, No. 224, Knights of Columbus, are advised of the death at Miami, Fla., on Saturday, March 22, 1941, of Brother PETER J. HOGAN, of 1367 Monroe st. nw. Interment Wednesday, March 26, at Watervliet, N. Y.
JOSEPH M. KENNA, Grand Knight.
DR. A. D. WILKINSON, Financial Secretary.

HUMPHREY, J. WALTER. On Monday, March 24, 1941, at his residence, 406 Rhode Island ave. nw., J. WALTER HUMPHREY, beloved husband of Jennie May Humphrey, father of M. Elizabeth Mackey, of Kansas City, Mo. Remains resting at Chambers funeral home, 1400 Chapin st. nw. Notice of funeral later.

JOLES, NEWTON HENRY. On Sunday, March 23, 1941, at Providence Hospital, NEWTON HENRY JOLES, the beloved husband of Cornelia Ann Joles and father of Mrs. Elsie E. Hantzmon. Services at Chambers funeral home, 1400 Chapin st. nw., on Tuesday, March 25, at 3:30 p. m. Relatives and friends invited. Interment Glenwood Cemetery.

KELLY, EUGENE J. On Sunday, March 23, 1941, EUGENE J. KELLY, beloved husband of Mary F. Kelly. Remains resting at 2805 North Capitol st. until Wednesday, March 26, at 9:30 a. m., thence to St. Martin's Church, North Capitol and T sts., where mass will be offered at 10 a. m. Relatives and friends invited. Interment Mount Olivet Cemetery.

KOLARIK, JESSIE MARY. On Sunday, March 23, 1941, at Garfield Hospital, JESSIE MARY KOLARIK, of 305 Taylor st. nw., the beloved wife of Charles Kolarik. Remains resting at the Chambers funeral home, 1400 Chapin st. nw. Mass at Soldiers' Home Chapel on Wednesday, March 26, at 8:45 a. m. Relatives and friends invited. Interment United States Soldiers' Home National Cemetery. (Scranton, Pa., papers please copy.)

MAGILL, FLORENCE McKEEHAN. On Monday, March 24, 1941, in New York City, FLORENCE McKEEHAN MAGILL, widow of Col. Louis J. Magill and mother of Bradford Steele Magill, of New York. Services on Wednesday, March 26, at St. Stephen's Church, Philadelphia, Pa. Interment West Laurel Hill Cemetery.

MAY, NELLIE R. On Sunday, March 23, 1941, at the residence of her daughter, 6435 Barnaby st. nw., NELLIE R. MAY, of 5619 9th st. nw., beloved wife of Andrew J. May, sr., and mother of Mrs. Raymond Bailey, Mrs. Leroy Thayer, Andrew J. May, jr., and Earl T. May. Services at the S. H. Hines Co. funeral home, 2901 14th st. nw., on Wednesday, March 26, at 8:30 a. m.; thence to the Church of Nativity, 6000 Ga. ave. nw., where mass will be offered at 9 a. m. Interment Mount Olivet Cemetery.

MORGAN, ALFRED SIDNEY. Suddenly, on Monday, March 24, 1941, at his residence, 1928 Jackson st. ne., ALFRED SIDNEY MORGAN, beloved husband of Florrie Lee Morgan, father of Lee and Virginia D. Morgan, son of Daniel L. and Annie J. Morgan. Remains resting at Chambers funeral home, 1400 Chapin st. nw. Notice of funeral later.

NOONAN, AGNES. On Sunday, March 23, 1941, at Emergency Hospital, AGNES NOONAN (nee Gooding), beloved wife of the late John D. Noonan, mother of James J. and John F. Noonan, Mrs. Jessie Lavery, of Haverhill, Mass., and sister of Sister M. Eleanor, Sister of Mercy, of Portland, Me. Remains resting at the Lee funeral home, 4th st. and Mass. ave. ne., until Wednesday, March 26, at 9:30 a. m.; thence to St. Peter's Catholic Church, 2d and C sts. se., where requiem mass will be offered at 10 a. m. for the repose of her soul. Relatives and friends invited. Interment Cedar Hill Cemetery. (Manchester, N. H., papers please copy.)

PINER, LENA. On Sunday, March 23, 1941, at her residence, 4801 8th st. N., Arlington, Va., LENA PINER, wife of the late Thomas J. Piner and mother of Mrs. Theda Knott, Mrs. Daisy Mae McGarvey and Mrs. Iona Cumberland. Services at the S. H. Hines Co. funeral home, 2901 14th st. nw., on Wednesday, March 26, at 11:30 a. m. Interment Glenwood Cemetery.

PUSHAW, WARREN L. On Saturday, March 22, 1941, at 2401 Irving st. ne., WARREN L. PUSHAW, beloved father of Mrs. Thomas L. Dyer and George F. Pushaw. Funeral from the W. W. Deal funeral home, 4812 Georgia ave. nw., on Tuesday, March 25, at 2 p. m. Relatives and friends are invited. Interment Glenwood Cemetery.

PUSHAW, WARREN LANCEY. Evangelist Chapter, Knights Rose Croix of the Ancient and Accepted Scottish Rite of Freemasonry in the Valley of Washington, will give its Rose Croix services for our late brother, WARREN LANCEY PUSHAW, on Tuesday afternoon, March 25, at 2 o'clock, at the W. W. Deal funeral parlor, 4812 Georgia ave. nw.
MARVIN E. FOWLER, K. C. C. H., Wise Master.
ARTHUR B. HAYES, 33°, General Secretary.

REED, HARRY. On Saturday, March 22, 1941, HARRY REED, beloved father of Mrs. Catherine Townsend, Mrs. Jessie McGuinn, Mrs. Susie Hobby, Mrs. Ida Burch, Lester and William Reed. Funeral from W. W. Deal funeral home, 816 H st. ne., on Tuesday, March 25, at 11:30 a. m. Relatives and friends invited. Interment Congressional Cemetery.

RICE, J. HERBERT. On Monday, March 24, 1941, J. HERBERT RICE, beloved husband of Pearl E. Rice (nee Brown), of 812 F st. sw.; aged 68 years. Funeral from the chapel of P. A. Taltavull, 436 7th st. sw., on Thursday, March 27, at 11 a. m. Relatives and friends invited. Interment Congressional Cemetery.

SEATON, WILLIAM E. Suddenly, on Monday, March 24, 1941, WILLIAM E. SEATON, husband of Mollie Seaton. Mr. Seaton rests at the Tabler funeral home, 3217 9th st. nw. Notice of services later.

SHARPE, KATE MORGAN. On Monday, March 24, 1941, at her residence, 2400 16th st. nw., Washington, D. C., KATE MORGAN SHARPE, wife of Maj. Gen. Henry G. Sharpe, U. S. A., retired, and daughter of the Rev. Dr. William F. Morgan, former rector of St. Thomas' Church, New York. Funeral services will be held at St. John's Church, Lafayette Square, Washington, D. C., on Thursday, March 27, at 11 a. m. Interment Arlington National Cemetery.

SOULES, LILLIAN F. On Monday, March 24, 1941, LILLIAN F. SOULES, beloved wife of William C. Soules and mother of Mrs. Roberta L. Passett, Mrs. Minnie S. Pierce, Mrs. Myrtle O. Harty and sister of L. Clifton Shattuck. Funeral from the W. W. Deal funeral home, 4812 Ga. ave. nw. Notice of time later.

STEIN, HENRY CHARLES. On Saturday, March 22, 1941, at his residence, 35 Franklin st. ne., HENRY CHARLES STEIN, beloved husband of Hattie May Stein (nee LaPorte) and father of Elmer F. Stein, and son of Mary A. Stein and brother of Fred G. and John C. Stein. Remains resting at the S. H. Hines Co. funeral home, 2901 14th st. nw. Services at the United Brethren Church, North Capitol and I sts., on Tuesday, March 25, at 2 p. m. Interment Cedar Hill Cemetery.

STEIN, HENRY CHARLES. Brightwood Lodge No. 43, F. A. A. M., will hold a special communication on Tuesday, March 25, at 1 p. m. at Stansbury Hall, Brightwood Masonic Temple, for the purpose of conducting Masonic burial services for our late brother and secretary, Henry Charles Stein, past master.
By order of: MELVIN B. BLAKE, Worshipful Master.
Attest: ELMER F. STEIN, Acting Secy.

TUCKER, JOHN T. Suddenly, on Sunday, March 23, 1941, at Lynchburg, Va., JOHN T. TUCKER, of 3816 Windom pl. nw., beloved son of Adelaid and the late John S. Tucker and brother of Mary Ann Tucker; aged 24 years. Funeral services at the above residence on Wednesday, March 26, at 9 a. m., thence to St. Ann's Church, Wisconsin ave. nw., where mass will be offered at 9:30 a. m. Interment Cedar Hill Cemetery.

WALKER, THOMAS BENJAMIN. On Saturday, March 22, 1941, at the Masonic and Eastern Star Home, THOMAS BENJAMIN WALKER. Services at the S. H. Hines Co. funeral home, 2901 14th st. nw., on Tuesday, March 25, at 1 p. m. Interment Rock Creek Cemetery.

—Deaths—

Announcements of Services by Chambers

Deceased.	Undertaker
Boswell, Laura	W. W. Chambers Co.
Joles, Newton Henry	W. W. Chambers Co.
Kolarik, Jessie Mary	W. W. Chambers Co.
Humphrey, J. Walter	W. W. Chambers Co.
Morgan, Alfred Sidney	W. W. Chambers Co.
Cotton, Julia F.	W. W. Chambers Co.

FUNERAL DESIGNS.

GUDE BROS. CO., Florists 1212 F St N.W. NAtional 4276.

Geo. C. Shaffer 900 14th St. N. W. Phone NA. 0106. Expressive Floral Tributes, Moderate Prices Open Evenings and Sundays.

FUNERAL DIRECTORS

J. WILLIAM LEE'S SONS CO. FUNERAL DIRECTORS. CREMATORIUM

Auction Sales

ADAM A. WESCHLER & SON, Auctioneers.

TRUSTEES' SALE OF BRICK DWELLING NO. 414 SIX AND ONE-HALF STREET SOUTHWEST.

By virtue of a deed of trust recorded in Liber No. 7216, folio 3, et seq., one of the land records of the District of Columbia, and at the request of party secured thereby, the undersigned trustees will offer for sale by public auction, in front of premises, on MONDAY, THE THIRTY-FIRST DAY OF MARCH, 1941, AT THREE O'CLOCK P. M., the following-described property in the District of Columbia, to-wit: The north 15 ft. 9 in. front on Six and One-Half street, by full depth of Lot 28 in William B. Todd and William L. Gunnell's subdivision of Square 465, as per plat recorded in Liber N. K., folio 290, of the records of the Office of Surveyor of the District of Columbia, now known for taxation purposes at Lot 831 in said square.

TERMS OF SALE: Cash. A deposit of $300 required of purchaser at sale. Examination of title, conveyancing, recording, revenue stamps and notarial fees at cost of purchaser. Terms to be complied with within 30 days from day of sale, otherwise trustees reserve the right to resell property at risk and cost of defaulting purchaser, after five days' advertisement of such resale in some newspaper published in Washington, D. C., or deposit may be forfeited, or without forfeiting deposit trustees may avail themselves of any legal or equitable rights against defaulting purchaser.
JAMES O'D. MORAN,
UMBERT AIELLO,
F—ma19,22,25,28,31 Trustees.

Official Notices

ALCOHOLIC BEVERAGE CONTROL BOARD, Washington, D. C., March 25, 1941. Notice is hereby given that the following persons have applied for licenses under the District of Columbia Alcoholic Beverage Control Act, and that protests will be received on or before April 8, 1941, at 9:15 a. m., in Room No. 225, District Building, after which date a time will be set for a public hearing of such protests: 205, Alvin Morgenstein, T/A Trant's Restaurant, Retailer's "C," 629 4th St., S.W.; 1548, Benjamin Kerman, Retailer's "B," 221 Upshur St., N.W.; 1836, Abraham McGuire and Catherine McGuire, Retailer's "C," 2506 14th St., N.W.; 1577, Fannie Greenberg, Retailer's "B," 100 6th St., S.E.; 2195, Constantine J. Poulos, T/A Crown Tavern and Restaurant, Retailer's "C," 1005 E St., N.W.; 4879, Mary Winberg, T/A Southern Style Grocery, Retailer's "B," 45 Defrees St., N.W. THOMAS ELLIS LODGE, AGNES K. MASON, WILLIAM P. MEREDITH, Alcoholic Beverage Control Board. 25,1

COMMISSIONERS OF THE DISTRICT OF COLUMBIA, March 18, 1941. A public hearing having been held on February 17, 1941, by the Commissioners of the District of Columbia in the matter of closing certain street and alley area in the District of Columbia, as hereinafter described, and the said Commissioners being satisfied as to the equity, justice and advisability of said closings, and that the same are not detrimental to the public interests nor to the interests of abutting property owners, NOTICE IS HEREBY GIVEN that the said Commissioners have prepared the following order: "Ordered, That pursuant to the provisions of Public Act No. 307, approved December 15, 1932, the street and alley areas as shown in green on plats filed in the office of the surveyor of the District of Columbia, and numbered as Maps 2453, 2454, 2455, 2456 and 2457, are hereby ordered CLOSED, same to take effect on and after April 18, 1941, the title to the land comprised in said area so closed to revert to the abutting property owners, as shown on said maps; the said areas hereby ordered closed being described as follows: (1) Closing of all public alleys in Square 5413. (2) Closing 30TH STREET between W Street and Hillcrest Drive, S. E., and closing part of W PLACE west of Hillcrest Drive, S. E. (3) Closing FIRTH STERLING AVENUE abutting the Naval Air Station and Bolling Field, and providing for a transfer of land to Commissioners, D. C., for the extension of South Capitol Street, and also for transfers of land between Government agencies for park and other purposes. (4) Closing of streets and alleys described as follows: Parts of AMES STREET and BLAINE STREET west of 41st Street, N. E.; A and B STREETS east and west of Chaplin Street, S. E.; D STREET between Burns and Burbank Streets, S. E.; part of BURNS STREET between D and E Streets, S. E.; parts of ELY PLACE and E STREET west of Burns Street, S. E.; part of FIFE PLACE between Blaine Street and Benning Road, N. E.; parts of 41ST STREET between Blaine Street and Benning Road, N. E., and between East Capitol and A Streets, S. E.; CHAPLIN STREET between East Capitol and C Streets, S. E.; and closing of public alleys in Squares 5083, 5084, 5397, S-5397, 5398, 5400, 5403, 5406 and 5407; and providing for a transfer of land to the Commissioners, D. C., for street and alley purposes. (5) Closing part of FORDHAM ROAD between Massachusetts Avenue and 49th Street, N. W., and providing for a dedication for part of said Fordham Road between the limits named." Any and all parties interested must file objections, if any, in writing, to said closings within thirty (30) days after the date of this publication, otherwise said order shall become effective on April 18, 1941, and the street and alley areas, as herein described, shall on and after said date become closed, in accordance with the provisions of said Act. MELVIN C. HAZEN, JOHN RUSSELL YOUNG, DAVID McCOACH, Jr., Commissioners of the District of Columbia.

Bids and Proposals

SEALED BIDS, INDORSED "Bids for elevators for extension of gun assembly shop, specification No. 10346," will be received until 11 a. m., April 16, 1941, at the Bureau of Yards and Docks, Navy Department, Washington, D. C., and then and there publicly opened for four electric freight elevators and hoistway entrances with manual and power operated doors at the Navy Yard, Washington, D. C. Specification No. 10346 and accompanying drawings may be obtained on application to the bureau. Deposit of a check or postal money order for $10, payable to the Chief of the Bureau of Yards and Docks, is required as security for the safe return of the drawings and specification. B. MORELL, Chief of Bureau. March 18, 1941. 25,1

These Women! By d'Alessio

"All right, dear, I'll meet you at the Villa Nova for dinner at 6:30, your time—7:45, my time."

Bids and Proposals

ADVERTISEMENT
NOTICE TO CONTRACTORS
Board of Education
Rockville, Montgomery County, Maryland
Sealed bids for the repairs complete with heating, electrical work, etc.
Bethesda-Chevy Chase High School
Bethesda, Maryland
will be received by the Board of Education at the Board of Education office, Rockville, Maryland, until 4 o'clock p. m., Eastern Standard Time,
Friday, April 8, 1941
And then at said office publicly opened and read aloud.

Description of work and drawings may be seen at the office of Howard W. Cutler, architect, 711 Dale Drive, Silver Spring, Maryland, Shepherd 4600.

The Board of Education reserves the right to waive any informalities in or reject any or all bids.

No bidder may withdraw his bid within 30 days after the actual date of the opening thereof.

FRANK I. DAVIS.
Supervisor of School Property.
March 25, 1941. 25,1

Legal Notices

FRANK E. SCRIVENER, Attorney.
914 G Street N.W.

IN THE DISTRICT COURT OF THE United States for the District of Columbia. Blanche H. Bohannon, plaintiff, vs. The Unknown Heirs, Devisees and Alienees of George W. Tryon et al., defendants. Civil Action No. 9974. Order of publication. The object of this suit is to establish of record the plaintiff's title to certain lots in square 795, described in the complaint. On motion of counsel for plaintiff it is, this 7th day of March, 1941, ordered that defendants, the unknown heirs, devisees and alienees of George W. Tryon and of John W. Walker, cause their appearance to be entered herein on or before the fortieth day, exclusive of Sundays and legal holidays, occurring after the day of the first publication hereof; otherwise this cause will be proceeded with as in case of default; provided a copy of this order be published once each week for three successive weeks in The Washington Post and the Washington Law Reporter. T. ALAN GOLDSBOROUGH, Justice. A true copy. Test: (Seal.) CHARLES E. STEWART, Clerk. By ELEANOR E. JOBE, Assistant Clerk. 11,18,25

BUSINESS SERVICE Directory — THE ANSWER TO WHO DOES IT?

ADVERTISING SERVICE
DI. 6246 EXPERT writes master sales letters. Fee basis. Eves.

ASPHALT DRIVEWAYS.
Black Top Rds. Co. Driveways. Tennis Courts. TIME PAYMENTS. NA. 0464.

AIDS FOR HEARING
HEARING aids, $10; guar. recond. Mr. Kelly, RE. 1977.

AUTO REPAIR—TRUCKS
TRUCKS auto repairs. RE. 9423. Williams' Gar., Rr. 421 L nw.

AUTO SUPPLY AND REPAIRS
Brake SPECIALIST. Reduced prices. Esseno Auto. ME. 9182. 8th-H nw.

AUTO WINDSHIELD WIPER SERVICE
BUELL Windshield wipers and fuel pumps. 908 4th nw. ME. 5778.

CHAIR REPAIRS AND SERVICE
CHAIR CANEING Upholstering. Porch rockers splinted. CLAY ARMSTRONG, 1235 10th st. nw. Phone MEtropolitan 2062.

CLEANERS AND DYERS
49c Men's suits, ladies' dresses. Call, delivered. 1603 U St. N.W. DE. 1708

COMMERCIAL ENVELOPES.
Wash. Envelope Co CALL NA. 3484.

ELECTRIC REPAIRS—WIRING
Elec. Mart Everything Electric. 500 Pla. ave. nw. HO. 3342.

FLOORS—SURFACING, REPAIRS.
DUp. 6540 Floor specialist. Repairs from cellar to roof.

FLORIST
WILLIES Flowers for all occasions. F. C. 886-J-11.

FURS REMODELED—REPAIRED
Furs Jackets reduced, repairing. Alaska Fur. Co., 3307 14th st. nw.

GARAGE BUILDERS
GARAGE, $149; 8x10 porch, inclosed storm sash, screens, $129. Proctor, DI. 8843.

HOME IMPROVEMENTS.
DI. 4788 ROOFING, SIDING, PAPERING, PAINTING.
Alterations AND REPAIRS. All types. 25 years' experience. Low cost. Work guaranteed. DE. 3465.
DI. 4276 Carpentering, screening, painting, concrete, general repair work. Mr. Lamb.

LEATHER GOODS REPAIRING
G. W. King, Jr. Saddlery, Trunks, etc. 511 11TH ST. N.W.

LINOLEUM—FANCY FLOOR DESIGNS
Linoleum Studio Fancy floors a specialty. WA. 6581.

MANTELS, TILE FIREPLACES.
MARBLE NEW AND REPAIRED. E. E. ELLETT, NA. 8731.

MOVING AND STORAGE.
AT. 4599 Low rates, padded vans. Anderson's Express, 821 12th ne.

PAINTING AND DECORATING
RAn. 5283 By expert; also roofs repaired reasonable.

PAPERING AND PAINTING.
OLDE ENGLISH Shoppe, season spec. FR. 2275.

PAINTING, PAPERING, REPAIRING.
HO. 0499 SPRAY OR BRUSH. MR. RICE. Home Repairs

PIANO TUNING
Piano TUNING, $2. GE. 4792. CHAS. SPEAKE, 5114 Blair Road N.W.

PLUMBING AND HEATING
Problems solved. Repairs a specialty. 7202 Wis. ave. Bob Wehrle. WIsc. 6272.

UPHOLSTERING
WORK done by expert. Prices reasonable. Free estimates. Mr. Watson. DU. 6138.

RADIO SERVICE.
Ace Radio Service. Push Buttons adj. reas. 1403 9th st. nw. DUpont 9815.

RADIO SERVICE, REPAIRS.
Action radio. Prompt Service. RA. 3334. Auto Sets. 4903 Ga. ave. nw.
Atlas Radio Co. Push-Button sets. 8230 3rd RA. 0708.

BUSINESS SERVICE Directory

RADIO TROUBLE CURED
Free est. Work guar. 3 mos. Honest prices. MID-CITY RADIO SHOP, 9-9 p.m. NA. 0777.

RE 7907 Home, auto, service, Callahan & King.

REWEAVING
Capitol Weaving Co. 737 13th st. nw., 2nd fl. Expert. NA. 2950.

TYPEWRITERS
TYPEWRITERS QUICK REPAIRS Reasonable. Many bargains. 718 14th. RE. 2828.

Lost and Found 1

You can phone your "Lost and Found" ads to The Post until 11 p. m. for insertion the following morning. For The Sunday Post, Saturday, 6 p. m. ("Found" ads are published free.)

Card case, $5 bill, Eastern Star card, Police Boys card, ident., bus pass, Vic. bus; bet. 7th and 18th on K Sts. Reward. EM. 5138.

COAT, tan camel's hair, Navy badge, vic. McHenry's rest. Reward. ME. 8970.

COLLIE, small male, brown and white, collar and leash. Reward. TE. 2430.

LOST—Fox terrier, male, black with white neck and paws, weight 20 pounds. $5 reward. CH. 2422.

LOST—Scottie dog, female, near Lanham, Md. Call MI. 4600.

PIN, Monumental Life service, Friday eve. or Sat. morn. Liberal reward. ME. 0935.

PURSE, blue leather, lost bet. Earle Theater and Park Lane Apts. or left in Yellow Cab. Liberal reward. RE. 1400.

PURSE—Black; lost Saturday evening; two prs. glasses; Govt. salary check; checkbook, keys, driver's lic.; reward. HO. 4590.

WRIST WATCH, man's Bulova, white gold, leather strap. Reward. WO. 2693.

REWARD $25
Scott Terrier; black; female. Sunday evening late, March 16th. DUp. 8679.

FOUND—Boston bull, male, black and white, vic. Takoma Pk. SH. 3181.

FOUND—Radio, Saturday noon, in vicinity of Lamont between 17th and 16th nw. Call CO. 9536

FOUND—Collie, female, black and tan, eyebrows tan, Sunday in vicinity 1456 P st. nw., 8:30 a. m. to 9 p. m.

Personals 3

HEMORRHOIDS (piles) eradicated by my own method; results effective for a lifetime or money back. Write for booklet. No drugs. No surgery. DR. SOMMERWERCK, 1365 Columbia rd. AD. 0388.

IF YOU ARE BOTHERED WITH BILLS or need EXTRA money for any purpose, just give me a telephone call. You can get $100 and need repay only $1.63 per week, which includes interest, the only charge. Other amounts in proportion. Just call JACK SESSIONS, Mich. 6510.

LAWYER, admitted in N. J. and D. C., practicing over 20 years, extensive professional and commercial connections, good repute, desires association with lawyer or law firm in Washington. All replies strictly confidential. Box M-322, Washington Post.

Motor Travel 10

A. A. Travel Bureau—Cars daily, all cities; approx. Calif. $25, Kan. City $12, N. Y. $2.50. 1130 14th st. nw. ME. 3705.

CAR leaving San Antonio, March 29, take 3. ME. 5765, after 6.

LATE model—Sedans; to all points U. S. A. Call for information, D. C. Auto Travel, RE. 5220, 917 N. Y. ave.

Help—Women 11

Women—If you don't find your position in the Help Wanted Column today—place a "Situations Wanted" Ad in The Post. A 2-line ad costs only 20 cents.

BEAUTY OPERATOR, $20 wk. guar. and comm. after doubling; only experienced need apply. WO. 2318.

BEAUTY OPERATOR; steady position. 3111 14th st. nw.

GIRLS (3), under 23, assist manager. Suite 306, Barrister Bldg., opp. Hecht's. REp. 4847.

GIRLS, white, for cafeteria work. Apply, Collier Inn, 18th and Columbia rd. nw.

HIGH SCHOOL GIRLS over 18 years of age. Desirable work offering regular employment with opportunities for salary advancement and promotion. No experience necessary. Apply in person at 722 12th st. nw., room 101, between the hours of 8:30 a. m. and 5 p. m.

HOSTESS, neat waitress, experience desirable. Waters', 1213 Eye st. nw.

OPENINGS—Cooks, maids, $7-$10 week. RUPHER'S AGENCY, 1837 11th st. nw.

The Washington Post
CLASSIFIED ADVERTISING LOCAL RATES.
For Washington and Points Within 25 Miles of the District of Columbia.
The following rates are for consecutive insertions:

1 time .... 30c per line
3 times .... 19c per line
7 times .... 16c per line
15 times .... 14c per line

The one-time rate applies on skip ads or irregular insertions. Minimum ad is 2 lines, 1 time, 40c.

LOCAL RATES.

Words	Lines	30c 1 time	19c 3 times	16c 7 times	14c 15 times
10	2	$.40	$1.14	$2.24	$4.20
15	3	.60	1.71	3.36	6.30
20	4	.80	2.28	4.48	8.40
25	5	1.00	2.85	5.60	10.50
30	6	1.20	3.42	6.72	12.60

The above rates are for consecutive insertions only. Cash rates for Situations Wanted ads are one-half of the above rates. (There is a want ad station near you.)

OUT-OF-TOWN RATES.
Ads from points more than 25 miles from the District of Columbia are: 2 times, 25c per line; 3 times, 24c per line; 7 times, 22c per line. Count 5½ words of 6 letters each to a line.

The Washington Post will not be responsible for more than one incorrect insertion on any order.

Cancellation Orders or Corrections before insertions (excepting Death Notices) cannot be made unless ordered before 6 p. m. daily or 4 p. m. Saturday for Sunday.

The Washington Post strives at all times to prevent insertion of fraudulent or misleading advertisements. Information concerning any ad that proves misleading or fraudulent will be appreciated.

Phone NAtional 4200
Ask for an Ad-Writer

Help—Women 11

PRESSERS (colored), must be thoroughly experienced in finishing silk dresses. Call at once, Kent Stores, 1016 9th st. nw.

WAITRESS, experienced, over 21. Apply, 931 18th st. nw., at 11 a. m.

WAITRESS, experienced, to work in small delicatessen and restaurant; over 21; married preferred. Box 426, Washington Post.

YOU can earn more money in 1941 if you are willing to work and learn; must be over 30 and willing to devote 5 hours' conscientious effort each day; progressive organization with future. RE. 0795.

YOUNG lady with drug and cosmetic exp. Apply Whelan Drug Co., 1700 Pa. Ave. nw.

YOUNG WOMAN to drive car, act as companion to another, 3 afternoons week; references. DE. 3452.

TYPISTS
Speed, 50 words or more per min. Apply in person, 1410 H St N.W., Room 211, 9 a. m. to 12 noon or 1:30 to 6 p. m.

Help—Men 12

Men—If you don't find your position in the Help Wanted Column today, place a "Situations Wanted" Ad in The Post. A 2-line ad costs only 20 cents.

BARBER—$30 guarantee and commission. 2113 Nichols ave. se.

BARBER WANTED—1320 North Capitol street.

BARBER—1st class; steady job; apply 505 14th st. nw., Yingling & Johnson.

BARBER—American, expert, steady; $22 guar. and comm. 4409 Bowen rd. se.

BARBER wanted; guarantee and short hours. 1008 Vermont ave. nw.

BARBER—1st class, for evenings; steady. 916 11th st. se.

BARBERS (2)—White, 1 steady and 1 for evenings; 50c shop. Chance to make good money. 703 Kennedy St. N. W.

BARBER (American) for Fridays and Saturdays; steady if suitable. McLean Barber Shop, McLean, Va.

BARBER—Exp.; $25 guar. with comm., steady job. 306 Carroll st., Tak. Pk., D. C.

BOOTBLACK for barber shop. Apply 1713 North Capitol st.

BOOTBLACK WANTED; $12 guar.; good tips. Kessler's, 333 Carroll st., Tak. Pk.

BUSBOYS, housemen, waiters. Waters' Agency, 1213 Eye st. nw.

CARPENTERS—Montgomery and Oliver sts., just off Western ave., Chevy Chase, Md.

CASHIER-food checker (35-45), $100 mo. Waters', 1213 Eye st. nw.

DISHWASHERS (2), experienced. Apply 931 18th st. nw. Kosmas Cafe.

DISHWASHER (colored). Apply Tuesday morning. 418 12th st. nw.

ENGINEER, 3d class (wh. or colored), for hotel; $100 mo. Waters', 1213 Eye nw.

FARM HANDS (3)—Also truck driver. Apply 1021 7th st. nw.

PHOTO coupon men; best proposition in town. Albee Studio, 1426 G st. nw.

SODA DISPENSERS, 18 to 25 years of age, exp. not necessary. Applicants under 21 years of age must have birth certificate or other suitable evidence of age. Steady work, chance for advancement. Apply in person. Employment Dept., Peoples Drug Stores, 77 P st. ne., 9 a. m. to noon daily.

SPOTTER—Must be thoroughly experienced on silk and all fancy work; good opportunity for right man. Call at once, 1016 9th st. nw.

VULCANIZERS and regroovers (2), experienced. Box 438, Washington Post.

WANTED—Cigar man or drug junior, exp. Apply Whelan Drug Co., 1700 Pa. ave. nw.

WANTED (2) YOUNG MEN in sales dept. of established firm; details discussed at interview. See Mr. Green at 3513 13th st. nw., Apt. 35, from 1 p. m. till 2 p. m.

WE HAVE A NUMBER of positions open for boys and young men, 16 to 23 years of age, with or without bicycles. Please report immediately to J. D. CRAWFORD, 1317 New York ave. nw.

YOUNG MAN over 18 years old; must be free to travel in Va. See Mr. Dixon, Room 424, 1406 New York ave. nw.

YOUNG MEN (3), West Indies, under 23; travel entire U. S., Islands, Central and South America, Mexico and return; permanent position, good pay and advancement. Suite 306, Barrister Building, REp. 4847.

YOUNG MAN (col.) to be generally useful in dry-cleaning plant; must bring references. Call at once, 1016 9th st. nw.

SECRETARIES—9
and rapid typists; hourly openings; salaries, $20-$35 wk. up. Apply at once to MISS DAY, Personnel Service, 1311 G st.

COPY AND LAYOUT
man for retail display service department of a metropolitan newspaper; able to originate ideas, write copy and make roughs. Mail complete details of experience, salary expected and references to Alvin Epstein, The Washington Post.

MEN
to drive funeral cars. Must have hacker's license. W. W. Chambers Co., 1400 Chapin st. nw.

2 MEN
SALARY AND COMMISSION
Electrical appliance manufacturer with retail stores will employ 2 men over 23 with good references. Positions permanent with excellent opportunity for advancement. Apply 931 G st. nw., 9:30 to 10:30.

YOUNG MEN,
With high school education, to train for fountain work; excellent salary while learning. Apply 5109 Georgia ave.

SHOE SALESMAN
thoroughly experienced; permanent position. Apply Kinney's Shoe Store, 3218 14th st. nw.

BUS BOYS, PORTERS
For general restaurant work; opportunity to advance. Apply 5109 Georgia ave.

STEAM TABLE OR GENERAL KITCHEN MEN,
27 to 35, excellent salary, local references. Apply 5109 Georgia ave.

REAL ESTATE SALESMEN.
Must Be Experienced.
See Director of Sales.
Boss & Phelps, Realtors
1417 K ST. N.W.

USHERS AND DOORMAN
Must be 18; permanent position with national organization. Apply Earle Theater.

Men of Good Character
21 years of age or over, residing in Washington at least one year, to join FREE class for identification card. Apply 12:30 p. m. See MR. CRUZE.
BELL CAB CO.
1317 L ST. N.W.
METROPOLITAN 1727.

PAINT SALESMEN
Washington's largest retail and wholesale paint store has openings for 2 experienced store salesmen. Excellent opportunity for advancement. Reply in own handwriting, giving full information first letter concerning previous employment, salary, experience and references. All replies strictly confidential. Our employes are aware of this ad. Box 429, Washington Post.

Help—Men-Women 13

RELIABLE couple for new home, 6 miles from Washington; woman cook, g. h. w.; man, garden, etc.; good quarters; 3 adults. Call Mrs. McCleary, DI. 3510, between 9-12 a. m. or 5-7 p. m.

Situations—Women 16

COLORED GIRL wants morning work 8 to 12. No Sundays. Ref. 2315 13TH ST. N.W. COl. 4153-J.

GIRL (colored) part-time or day's work. COlumbia 4196.

Situations—Women 16

GIRL (light complexioned colored) desires day's work or waitress. AT. 6299.

WOMAN (colored) cook, experienced, wants afternoon job; excel. city ref. ME. 2933.

WOMAN (colored) wants day's work or part time. 123 G st. nw., Apt. 8.

WOMAN (colored) wants day's work; ref. CO. 1842.

WOMAN (colored) wants laundry to take home; day's ironing. AT. 6677.

YOUNG WOMAN (colored) wants day's work; experienced; ref. MI. 0499.

YOUNG neat, col. girl desires day or part-time work. DU. 0182.

YOUNG WOMAN (colored) wants 4 days a week work; good cook, good cleaner, good laundress; city ref. DI. 1650.

Situations—Men 17

CARPENTER desires connection with real estate company as repairman. Box 436, Washington Post.

RELIABLE colored man wants work, exp. house cleaner; good ref. MI. 0134.

YOUNG colored man desires part-time work; reliable, exp.; ref. DU. 0806.

Instructions 19

SHORT, EASY COURSES in shorthand, typewriting, bookkeeping. Inquire BOYD School, 1333 F st. NA. 2338.

LEARN BEAUTY CULTURE
Licensed school. Graduates placed. Special rate. Easy terms. 1317 F st. nw. MODERN SCHOOL OF BEAUTY CULTURE.

Money-to-Loan 26

ON diamonds, watches, jewelry, silverware, etc. No adv. arrangements neces. Lowest int. rates. Rosslyn Loan Co. Rosslyn, Va.

Personal Loan Cos. 26A

Operating Under Uniform Small Loan Laws

INTEGRITY LOANS
DOMESTIC FINANCE CORP.
See Phone Book for Addresses

A FRIENDLY LOAN SERVICE.
H. G. ZWALLY, MANAGER.
AYARES SMALL LOAN CO., INC.
7902 Georgia Ave. SH. 3700.

LOANS TO $300 FOR Single or Married Persons ON SIGNATURE ONLY
LOW MONTHLY PAYMENTS
$60—Pay $3 $200—Pay $10
$100—Pay $5 $260—Pay $13
$160—Pay $8 $300—Pay $15
AND INTEREST
PHONE OR SEE US TODAY
2 CONVENIENT LOCATIONS
LOAN SERVICE, INC.
3327 Rhode Island Ave. HObart 5028
CREDIT SERVICE, INC.
8513 Georgia Ave. SHep. 3567

ONE DAY TELEPHONE SERVICE
For Women as Well as Men With Regular Employment
YOU CAN BORROW $300 ON YOUR OWN SIGNATURE
No Comakers or Other Security Required
Installments Arranged to Suit Your Income
MARYLAND PERSONAL BANKERS
Silver Spring, Maryland SH. 2852
7912 Georgia Ave.

YOU
. . . you can get a loan of $100.00 if you can make monthly payments of $7.04.

Cash Loan You Get	Amount You Pay Including All Charges — Weekly	Monthly
$ 25.00	$0.42	$ 1.76
50.00	0.82	3.52
100.00	1.63	7.04
150.00	2.43	10.56
200.00	3.24	14.08
300.00	4.85	21.11

Payments include all charges as prescribed by the Uniform Small Loan Law

Loans made on your own signature. No security required. No credit inquiries are made of relatives, friends or employer. Apply in morning and get money the same day. Just telephone, give us a few facts—then call for the money.

ARLINGTON FINANCE
(A Small Loan Co.)
2006 N. Moore St. Rosslyn, Va.
Telephone Chestnut 1800
H. A. WOOD, Mgr.

BUDGET FINANCE CO.
6982 Wisconsin Ave. Bethesda, Md.
At East-West Highway
Telephone Wisconsin 4373
JAMES COGLEY, Jr., Mgr.

CASH FOR
TAXES—AUTO TAGS
CLOTHES—ANY NECESSITY
Just 2 Things To Do
1. Tell us how much you want 2. Come in and call for the cash
No Security or Co-makers
$300 or less
QUICK CONFIDENTIAL SERVICE
3 CONVENIENT LOCATIONS
Lincoln Loan Service, Inc.
7910 Georgia Ave.
SHepherd 3761
Takoma Industrial Bankers, Inc.
16 Carroll Ave., Takoma Park
SHepherd 1525
Old Dominion Small Loan Corp.
106 N. Washington St., Alexandria
TEmple 2100 Alexandria 2124

Rooms—Furnished 30

A spacious rm., suit. 1 or 2. Twin beds opt.; reas. 5523 13th st. nw. GE. 7245.

ALEX.—Comf. rm.; man; bl. 10c bus; $4-$5. 2 W. Windsor ave. ALex. 3521.

ADAMS MILL RD. N.W., 3209—Sitting rm.; encl. sleep. porch; twin beds. CO. 6077.

ATTRACTIVELY furn. sunny room; 3 large windows; twin beds; $35. WO. 8211.

ATTRACTIVE room, prvt. bath, 1st fl. 2214 30th st. se.; $25 sgl., $30 dbl. No other roomers. AT. 7695-W.

ATTRACTIVELY furnished sunny rooms with unlim. phone service in rm.; dbl. and sgl., 18th and Harvard nw. AD. 8377.

BELMONT RD. N.W., 1918—Large rm., twin beds, 2 closets, unl. phone. NO. 1949.

CAPITOL HILL, 403 A st. se.—Comf. furn. rms.; suit. 1 or 2; nr. ba.; c.h.w.; reas.

CHEVY CHASE—Excel. home; twin bedrm., sitting rm., fireplace, priv. bath; express bus; 2 discriminating men. Oliver 2100.

CHEVY CHASE, MD.—Des. front rm., pvt. bath, shower; dst. home; no other roomers; nr. trans.; gentleman; reas. WI. 1873.

CLOSE IN—Young Jewish man share rm.; real home; $15. Dist. 2836-HO. 1331.

COLUMBIA RD. NW., 1834—Sgl. rms., $3.50, 4 baths; gentlemen; 2 car lines. AD. 10213.

COLUMBIA RD., 2015—Pleasant room for gentleman; $15 mo. HO. 9388.

CONN Ave.—Downtown, homelike; DU. 3985 after 6 p. m.; DI. 5660 throughout day.

D ST. NE., 1246, 13th & D ne. transp.—Newly furn. twin bedrm. adj. bath. LI. 2979-W.

DOWNTOWN, 1347 L st. nw.—Nice, front single room; all conveniences; $5.

DUPONT CIR., 2007 O st. nw., Apt. 32—Attr. room, for 1 or 2 persons; next bath; radio; elev. service. HO. 4834.

ELDERLY Amer. former architect wishes small, clean rm., diet grill; detail and price. Box 437, Washington Post.

EVERYTHING BRAND NEW—1 blk. R. I. ave., 1913 Otis st. ne.—Attr. twin bedrm., $15 ea. Pvt. home. NO. 8311.

FAIRMONT ST. N.W., 1301—Lovely front rm., for 1 or 2; good food. $35. HO. 8811.

FRIENDSHIP, D. C., 4215 River Rd. N.W.—Nicely furnished room, next to bath; private home; gentleman. EM. 3818.

GALLATIN ST. N.W., 14—Bright, master bedroom., pvt. bath. $25 sgle., $32 dble.

GARRISON ST. NW., 4116—Master twin bedrm., 2 closets; $35. Also sgle; $30. WO. 9195.

G'TOWN, 3333 N ST. NW., Apt. 8—Attr. furn. rm.; suit 1 or 2 ladies; $25 sgl., $32 double.

GEORGETOWN, overlooking Bliss estate—Entire floor, very pvt.; large front rm., 6 windows; small rm. adjoining; very large closets, pvt. bath; attrac. well-kept home family or 2 adults; $60 for 1; $75 for 2. MI. 0428.

GLOVER PK., 3822 W ST. NW.—Gentleman; attr. rm., adj. bath; $6. EM. 4375.

KENNEDY ST. N.W., 1344—Single, $20; double rm., $30; twin beds; ½ blk. cars.

KENYON NW., 1604—Well-furn. dbl. rm., priv. ba., c.h.w.; $8.50 wk. CO. 4962-J.

KENYON ST. N.W., 1819—Double rm., twin beds, private bath, porch. HO. 6644.

LANIER PL. NW., 1726—Studio suite; bright & cheery; twin beds; priv. phone.

MASS. AVE. NW., 3714—Room for 2 gentlemen; priv. ba.; ½ blk. trans. WO. 1078

MINN. SE., 2703—Attr. twin bedrm.; new home; on bus line; board opt. LI. 5917-J.

MT. PLEASANT ST. N.W., 3118—Large studio, twin bedrm., run. water. $35.

NR. MT. RAINIER—2805 R. I. Ave. N.E.—Newly furnished room, $22.50 single, $25 double; convenient transp. HO. 2940.

NR. CATH. U., 47 Mich. Ave. N.E.—Gentleman share twin b. r.; $12.50. DE. 2835-J.

N. H. AVE. N.W., 1323—Attractive master twin bedroom; single, $25; double, $36; 2 closets; gentlemen. DU. 1544.

NEWTON ST. NW., 1417, Apt. 507—Wanted, gentleman to share well furnished 2-room apt. with 2 others. DU. 8423.

OFF 16TH (1608 Webster nw.)—Lovely rm., twin beds, adj. bath, shower. RA. 5480.

PARK RD. N.W., 2059—Room, screened porch; gentleman; $25. AD. 5296.

PETWORTH, 822 Shepherd st.—Front rm.; 2 gentlemen; adjoining bath. TA. 1727.

RIVER RD. NW., 4541—Bed-living room; suitable 3 gentlemen; reas. EM. 4610.

SPRING RD. NW., 1321—Gentleman, Govt. worker, share newly furnished rm., twin beds, $14 mo. Jewish home. RA. 4836.

T ST. NW., 3623—Lg. rm., new twin beds, bus at door; prvt. res. EM. 3156.

TWO double and one single room. One opens onto large enclosed porch. Nicely furn; quiet, convenient, nw. location; near Soldiers Home. TAylor 1402.

WALK. DIST., CAPITOL, 237 10th st. ne.—Pleasant sgl. rm.; prvt. res.; $4. FR. 0354.

WALK. dist., 1827 16th st. nw. Comf. outside rm. suit. 2 or 3; nx. bath. showr.

WARDER ST. N.W., 3312—Nicely furnished single room, gentleman. TA. 8564.

3D ST. NW., 221—Bright, cheerful rm., suit 1 or 2; $3 sgl.; $5 dbl. DI. 8074.

10TH ST. NE., 325—Walk. dist. Capitol; twin bedrm., adj. porch; $30. FR. 7957.

14TH ST. NW., 2544—Clean room, near bath; pvt. entrance; $6-$7 wk.; janitor.

14TH ST. SE., 538—Nr. Navy Yard, lg. front rm., 3 wind. innersprgs.; $5 sgl.; $7 dble.; unl. phone.

14TH ST. NW., 3471—Beautifully furn. 2d-fl. room, suit. 1 or 2; twin beds opt.; $5 sgl., $4 ea. dbl.; maid serv. AD. 2509.

15TH ST. N.W., 4616—Semipvt. bath, mod. conv.; blk. 14th and 16th sts. GE. 7830.

15TH ST. NW., 4622—Nicely furn rm., adj. sleep pch.; g'tlle man, $20. RA. 0450.

16TH ST. N.W., 3300, Apt. 205—Well-furn. twin bedrm., new innerspring mattresses. $35. Cafe in bldg. AD. 4247-J.

16TH ST. S.E., 14—Dbl. and sgl. rms.; twin beds, bath, shower; conv. transp.; everything new; gentlemen. FR. 8773.

17TH ST. NE., 322—Attr. furn. twin bedrm. next bath; prvt. res.; $25; men. AT. 7963.

23D ST. NW., 926 (nr. Int. Dept.)—Lg. bright rm., nr. bath; $5 sgle; $6 dble.

Housekeeping Suites 30A

ARLINGTON—Attr. 2 rms., refrig., utilities incl. Conv. 10c bus. Reas. OX. 1022.

CONGENIAL girl to share sm. modern apt. overlooking park and Potomac; very reasonable. 1214 S st. se., Apt. 205.

DOWNTOWN, 929 N. H. Ave.—Cozy room, running water, elec. grill; $5. ME. 0912.

DOWNTOWN, 1117 N St. N.W.—1 rm., kit.; clean, cozy; Frigid.; everything furn.; $8. MI. 6825.

GIRARD NW., 1345—Lge. frt. twin rm.; Frigid.; complete; 1st fl.; adults; $30.

Suburban Rooms 33

ARLINGTON, 4515 19th st. No.—Lge. bedr., conv. bath; new home; blk. 10c bus. No other roomers. Men pref. CH. 1497.

ARLINGTON, VA., 1128 N. Jackson St.—Large room, single or double, next bath; one block 10-cent bus. CH. 8840.

ARLINGTON—Attractive room, double exposure, plenty heat, hot water; 15 min. downtown; gentleman. CH. 3478.

CAPITOL HTS., MD.—Sgl.-dbl., next bath; blk. 10c bus; $5 (1), $7 (2). HI. 1110-J.

Room and Board 34

A HOMELIKE place for young people; cozy room, good food, nice folks; moderate rates. 1608 20th st. nw. Nr. Dupont Cir.

ABOVE Col. rd., 3035 16th st. nw.—Lovely rm., twin beds; exc. meals. AD. 6265.

ARL., 2420 Wilson Blvd.—Comf. rm.; $15 sgl., $25 dbl.; nr. bath; conv. bus; reas. OX. 0846-J.

ARLINGTON—Comfortable rm. for 1 or 2 gentlemen. Lovely prvt. home. CH. 7936.

ARLINGTON—Lovely rm., twin beds, new home; ½ blk. bus; $35. OX. 0229-J.

BROOKLAND, 3711 18th N.E.—Large double rm., maid serv.; $37.50 ea. MI. 1430.

CATHEDRAL HGTS., 2610 36th pl. nw.—Large sunny rm., twin beds; private home; delicious food; reas. WO. 1622.

CLIFTON ST. NW., 1225—Bright, warm, sgle., dble.; twin beds. CO. 9130.

D'TOWN, 1707 N. H. ave. nw.—Comf. rm., twin beds, shower, exc. meals; young men.

D'TOWN, 2114 18TH ST. NW.—Attr. rms.; Southern cooking; $28, $30, $32. NO. 9258.

DUPONT CIRCLE—Double, single, private family; French cooking. Call or phone after 5. 2017 O st. or DUpont 0458.

FAIRMONT ST. NW., 1457—Bright vac.; parking; del. meals; $35 up. CO. 9480.

GIRARD ST. N.W., 1464—Comf. rm., twin beds; well-bal. meals; $36 ea. CO. 4950.

HARVARD ST. NW., 1457—Large front rm., tw. beds. Beautyrest; exc. table. $38 ea.

MERIDIAN PL. NW., 1473—Attr. single rm.; gentleman; $35; priv. family. AD. 3469.

NAVY YD., 903 E S.E.—Conv. 2 car lines; comf. vac., young man; $9, inc. lunch. FR. 2831.

NR. Walter Reed, 7116 7th St. N.W.—Large twin rm., exc. meals; $35 ea. RA. 1439.

OFF 14TH ST., 1402 Varnum st. nw.—Lovely home for congenial young people. Master bedrm., private bath. TAylor 8643.

OFF 16TH (1608 Webster N.W.)—Lovely rm. for 1 or 2, maid service. RA. 5480.

OFF 16TH (1724 Webster st. nw.)—Lovely home, comf. single beds, unlim. phone; exc. meals; gentlemen; $35 up. RA. 7108.

PARK ROAD NW., 1844—Not perfect, but a fine place to live; good food. $28-$32.50.

PARK RD. N.W., 1309—Bright dble. rm.; country-style meals; $35 ea. AD. 6638.

15TH ST. NW., 2401—Attrac. sgle. large dble. or triple; home-cooked food; $35 up.

JUST OPENED—2615 13TH ST. N.W. Vac. 2 men, $32 ea.; vac. girl. MI. 2937.

Country Board 37

BEAUTIFUL country home; quiet, restful; nurse's care; tray service. Marlboro 6-M.

Apartments—Furnished 45

ATTRACTIVE vac. in apts.; rooms, h. k. rooms; excellent locations. GE. 8686.

DOWNTOWN, 929 N. H.—Large front room, kitchen; reasonable. ME. 0912.

ENTIRE 3d fl.; mod.; 3 rms.; c.h.w., all bl. Suit. 3; $12 wk.; nr. trans. LI. 6960-R.

FRANCIS SCOTT KEY APT. HOTEL, 20th and F sts. nw.—Fireproof; A. A. A. one room, kit., dinette, priv. bath; 1 or 2 persons; day, week, month; Frigidaire; full service; nicely furnished. NA. 5425.

FRIENDSHIP HTS.—2 bright rms., kit., bath, e. m. t. WI. 1833 before 10, after 4.

Continued on Following Page.

Apartments—Furnished 45

Continued From Preceding Page.

KENYON ST. N.W., 1317—Desirable 1-rm. apt., complete; bed, sink, stove, elec. refr., heat, elec., gas; adult gentiles.

N. J. AVE. S.E., 406—Living rm., bedrm., kitchenette, private bath; $45. Adults.

NEWTON ST. NW., 1417 (Apt. 507)—Wanted, gentleman to share well-furn. 3-rm. apt. with 2 others. DUpont 8433.

SUBLEASE to settled couple, unusually well furn. Conn. ave. apt of 3 rms., kit., bath; no children or pets; $115. EM. 6498 for appointment.

SUBLEASE 3 mos. beginning April 5—3 rooms, complete newly furnished apt. All utilities, linens, glass, chinaware, etc.; excellent neighborhood, $70. RA. 3278.

TAKOMA PARK, 712 Maple Ave.—Facing park; 2 rms., compl.; pvt. bath. SH. 4805-R.

$11 WEEK—2 rooms, kitchen, bath; gas, elec., refrig. 1807 H St. N.W.

14TH ST. NW., 2544—Clean, 1 rm., kit., Frigid., gas, elec.; $9-$11 week; janitor.

2410 20TH ST. N.W.
2 rms., kit., bath, avail now $65. 2 rms., kit., bath, avail April 1, $67.50. Corner avail April 15, $72.50.
4406 GEORGIA AVE. N.W.
3 rms., kit., bath, porch, $47.50.
MANAGER, 2410 20th N.W.

Apartments—Unfurn. 47

ALTON APTS., 1445 Park rd. nw.—2 rms., kit., bath; cross ventilation; $52.50.

ARLING., VA.—4 rms., 2 lge. closets; priv. bath; 8 min. D. C. Mrs. Sher, OX. 1861.

ARLINGTON, VA.—3-rms., pri. bath; 3 large closets; 8 min. from D. C. Mrs. Sher, OX. 1861.

ATTRAC. 2nd flr. corner, 3 rms., kit., tile bath, shower; electricity, util. furn.; cedar closets; adults. 4441 14th ne. DE. 1523.

BOND APTS., 1230 New Hamp. ave. nw.—1 room, dressing room, bath, refrig., $30.

BROOKLAND, 3707 10th St. N.E.—4 rms., bath, 1st floor; 1 square bus or car; conv. to schools; $45. O. W. HAMMOND, Apt. 4.

CONN. AVE. NW., 2900—Modern bldg., 3 rms., foyer, extra large dinette, kitchen, bath; 3 exposures. CO. 2025.

DECATUR ST. NW., 1400—3 rms., large kit., bath, apt. bldg.; all outside rms.; refined neighborhood; fine cond.; reas.

NEAR WALTER REED, 6921 Georgia ave. nw.—Front apt. of 2 rooms, kitchen, bath electric refrig., $50. E. QUINCY SMITH, INC., DIstrict 9057.

Several Desirable Apartments Available. RANDALL H. HAGNER & CO., INC. 1321 Conn. Ave. DE. 3600.

SHEPHERD ST. N.W., 416—2 rms., kitchen, sink, refrig.; gas, elec.; newly redec.; Southern exposure. Near transportation.

THE TREMONT, 1307 12th st. nw.—1 rm., kitchen, bath, $29.50. Mgr., DU. 7163.

TWO ROOM AND BATH APT., WHITE; $35.00 PER MO. KEYS AT 1235 10TH ST. N.W. REFERENCES.

WISCONSIN AVE. NW., 2844—3 to 5 rms., kit., bath, porch, $67.50 to $70. F. M. PRATT CO., 1017 K st. nw. NA. 8682.

2145 CALIFORNIA ST. N.W.—2 rooms, kitchen, dinette and bath; inclosed heat solarium; gas and electricity included, $65. Resident manager, MI. 6760.

3920 13TH ST. NW.—2 rooms, kitchen, bath; gas, electricity; refrig. 1807 H St. N.W. D. E. Barry. ME. 2026.

4416 9TH ST. N.W.—2 3d fl. front rms.; new sink, refg., stove; home 2 adults; lady.

DESIRABLE UNFURNISHED APTS. Reasonable; All Sections. MT. VERNON CORP. NA. 5536.

$48.50 ACT QUICKLY!
1424 R ST. N.W.
3 rooms, kitchen and bath; electric refrigeration; large porch.
AMERICAN SECURITY & TRUST CO.
15th and Pa. Ave. N.W. NA. 4815.

1840 MINTWOOD PL. N.W.
2 lge. rooms, reception hall, kitchen, bath, butler's pantry; porch. AD. 0539.

1709 19TH ST. N.W.
1 room, kitchen and bath $45.00
All Utilities Included.
H. G. SMITHY CO.
811 15th St. N.W. NA. 5903.

5741 COLORADO AVE.
3 rooms, kitchen, dinette and bath $65
—Modern air-cooled building. Venetian blinds, built-in bookcases, carpeted halls, tile bath with shower. Gas for cooking; refrigeration and elec. included in rent. Very conv. to stores, churches, schools, etc. See manager, Apt. 106.
HENRY J. ROBB, INC.
1024 VERMONT AVE. DI. 8141.

We Invite Comparison
5811 14TH ST. N.W.
New building. Cross-ventilated, spacious rooms, plenty closet space. One bedroom, dinette, kitchen and bath, $57.50 to $62.50. Adults only. Call Resident Manager. RA. 7226.

LYON VILLAGE APTS.
Second addition now being completed; applications received for occupancy April 15-May 1st. 1 and 2 bedrooms; inspect today; resident manager. Mrs. Wilt. 3000 Lee Highway.
LYON, INC. CH. 7070
Resident Manager. CH. 8040.

1216 10th St. N.W.
2 Rooms, Kitchen and Bath, $45.

TWO-BEDROOM APT.
$65
2403 Observatory Pl. N.W.
Living room, dining room, 2 bedrooms, kitchen, bath; glass-inclosed sun porch; in quiet residential neighborhood. Apply Janitor.
WAGGAMAN-BRAWNER.
1700 Eye St. N.W. ME. 3660.

1413 GIRARD ST. N.W.
$42.50
FREE GAS AND REFRIGERATION.
2 Rooms, Kitchen, Bath.
LEE D. LATIMER CO.
507 Investment Building. NA. 4146.

BAY SOLARIUM APT., IN NEW ULTRAMODERN BUILDING.
MAJESTIC
3200 Sixteenth St. N.W.
$120.00—Beautiful front apt., dining foyer, large living room, bay solarium, 2 bedrooms, all-electric kitchen and bath. 5 closets; rental includes electricity for lighting, cooking and refrigeration.
Resident Manager. DE. 6400.
1404 K. CAFRITZ. DI. 9080.

NORTHBROOK
3420 16th ST. N.W.
2 rooms, kitchen and bath; Southern exposure; balconies.
Resident Manager. CO. 7230.

7019 Georgia Ave. N.W.
2 rooms, kitchen, dinette and bath.......... $54.50
Electric Refrigeration.
Resident Manager, RA. 4630.
4053 Grant St. N.E.
3 rooms (2 bedrooms), kitchen, dinette, bath... $39.50
Gas Heat and Refrigeration.
E. M. WILLIS & SONS
818 Investment Bldg. NA. 7479

★ READY FOR OCCUPANCY ★
PINEY BRANCH GARDEN APTS.
Overlooking Sligo Park; convenient to all schools, churches, Silver Spring business district and transportation.
Living room, bedroom, kitchen and bath from $56.75.
2 bedrooms (2-story) apts. from $67.00.
3 bedrooms (3-story) apts. from $77.50, including utilities.
Private living terraces; living rooms as large as 18'x17', cross ventilation, completely modern kitchens, laundry facilities.
2 Furnished Model Apts.
Open Daily and Sunday 'til 9 P. M.
Phone Shepherd 6400
Out Piney Br. Rd. 1½ mi. from 13th St., or right at Silver Spring underpass 1½ mi. out Sligo Ave. & Piney Br. Rd. to office.

Offices—Rent 50

MEDICAL SCIENCE BLDG.
Corner Vermont Ave. and L St. N.W. Most attractive single or double suites available immediately. E. QUINCY SMITH, INC., 920 15th st. nw.

Offices—Rent 50

ENTIRE office or desk space; attrac. furn. office. 321 Bond Bldg. NA. 7914.

Stores—Rent 53

RANDOLPH PL. N.W., 7—Ideal for delica.; conven. stores, schools; $25. ME. 5600.

STORE, 18x60 ft.; heat furn.; good business section. 1106 9th st. nw. NA. 1290.

Houses—Furnished 54

ARLINGTON, 2000 N. Troy—New 5-room completely furn. semi-detached house, including washing machine, fenced yard, screened porch; avail. April 1; $70 mo. CH. 1187.

ATTRAC. FURN.—7 rooms, front, rear porch., garage; h.-w. h.; $70. CH. 0050.

Houses—Unfurnished 56

BARGAIN—See 311 Prospect st., Friendship Heights. Detached, 7 rms., bath, garden, gar; 1 fare; $75. WO. 9309.

BROWN ST. NW., 3302 (1 block west of 16th st. at Monroe)—New, mod., 5 rms. and bath home; recreation rm.; porch; auto. heat. Avail. April 1. TR. 4067.

CHEVY CHASE, D. C., 5338 41st st. nw.—7 rooms, 1½ baths, insulated auto. heat; decorate to suit tenant; garage, screened porch, new Frigidaire, large basement and attic; $75. Call EM. 4789 for inspection.

CHEVY CHASE, D. C.—By owner (only 4 houses left); 6 rms. to 10 rms., 1 and 2 baths, or better yet, buy a detached home in this neighborhood, built during depression; $3,000 to $5,000 less than present cost of duplication. Broker's Attention. Fulton R. Gordon, 1427 Eye st. DIst. 5230. Office also open 7 a. m. to 9 p. m.

HAWTHORNE ST. NW., 3103 (off 32nd st., bet. Cathedral and Garfield)—3 bedrms., 2 baths, large living rm., fireplace, spacious dining room, kitchen, large open porch, lovely sun porch on 2nd fl.; maid quarters, equipped laundry rm., built-in garage. On quiet st., restricted residential neighborhood; immediate occupancy. MR. BAKER, NA. 2440.

PETWORTH—6 and 7 rm. houses, good cond., $55 up. Kay Realty Co., RA. 2200.

PETWORTH—Row 6-room brick; 3 bedrooms; h.-w. h.; corner location; $55. WASHINGTON REALTY CO. GE. 8300.

TK. PK.—5-rm. colonial bung.; built-in gar.; avail. Apr. 1; $52.50. SH. 3444.

TK. PK., MD., 217 Park ave.—7 rms. (4 bedrms.), 1½ ba., rfg., ga. $63. SH. 3418-J.

5-ROOM house; air-conditioned oil burner, auto. hot water; $50. CH. 0050.

WOODSIDE PARK, MD.
Silver Spring area—Dutch Colonial house, 7 rooms; 4 bedrooms, tiled bath; refrig.; $75. DIXIE REALTY CO. NA. 8880.

Suburban—Rent 58

NEARBY VA.—New 6-room brick; 2½ baths, large attic, rec. rm.; breakfast nook; 20 min. D. C.; $90. CH. 6213.

Suburban Apartments 58A

TUXEDO, MD.—1 block bus. 2 large unfur. rooms, kitchenette, double windows, semi-bath, $25. WA. 2702.

Wanted-to-Rent 62

LIST YOUR HOUSES WITH US.
LOUIS P. SHOEMAKER
1719 K St. N.W. NA. 1166.

Real Estate Loans 62A

AMPLE SECOND-TRUST MONEY.
THE AMERICAN CO.
807 15TH ST. N.W. NA. 8032.

MONEY ON SECOND TRUST.
We will buy second-trust notes, D. C., nearby Md., or Va. Reasonable rates.
NATIONAL MORTGAGE & INVEST. CORP.
1312 New York Ave. N.W. NA. 5833.

Business Property 64

BUSINESS sites for drug, grocery and other stores; fast-growing residential neighborhoods. Coopersmith, Woodward Bldg. RE. 3364.

A GOOD BUSINESS LOCATION.
First commercial, 2 frontages, 21 ft. on Wisconsin ave. through to 37th st.
A. D. CRUMBAUGH, REALTOR.
4906 Wisc. Ave. WO. 1-3-6-4.

Sale Investment Property 65

NEW HAMPSHIRE AVE. NW. (south of Washington Circle)—3-story and basement brick dwelling, 7 rooms and 2 baths; suitable to convert to 3 apartments; price, $6,500.
GEORGE F. HANE, INC.
814 F St. N.W. NAtional 3964.

TWO-STORY brick apartment building, 14 units, 3 rooms and bath each. Building in excellent condition. Janitor's quarters. Corner building, 12th st. ne., north of Rhode Island ave. STUART BROTHERS, INC., DIstrict 2434.

TO CLOSE ESTATE.
3-story and basement brick dwelling converted into apartments. Double brick garage; $12,500. Owner taking about $5,000 loss. 1654 Park road. AD. 0666.

STORE AND 3 APTS.
$13,750. Income $195 per month. 3 elec. refrig. Iron Fireman. Apts consist of 2 and 4 rms. kitchen and bath in each. On street car line, NW; 1 block from theater, People's Drug Store and large chain stores.
L. T. GRAVATTE
729 15th St. N.W. NA. 0753

Sale Houses 66

ALASKA AVE. NW., 7606—8 rms., 2 baths, encl. sleep. pch.; fireplace; oil h., 2-car gar.; nr. trans., schools. GE. 2554.

DECORATE to suit you; good brick, 6 rms., bath; row; 2-car gar.; at 822 Madison nw. Come out Sun. Weekdays, RE. 4950.

ELM ST., 213, Chevy Chase, Md. (1 blk. north of Chevy Chase Club). 9 rooms, 2 baths, $9,950. 2 bedrooms and bath on 1st floor, large porch, oil heat and insulated; 2-car garage; situated on large wooded lot. Keys at 214 Elm st. and 6101 Western nw. or ph. WO. 7772.

HYATTSVILLE—2-family corner house located in best section; 4 rooms, kitchen and bath 1st floor; 3 rooms, kitchen and bath 2nd floor; separate street entrances; garage, etc.; bargain, only $5,500. WArfield 2592.

ORIGINAL COLONIAL FLOUNDER HOUSE. 321 South Lee st., Alex., Va.—Completely restored; 4 bedrms., 2 baths, 4 open fireplaces, random-width flooring, new oil h.-w. h. system, lovely garden; $8,500. ALex. 2956.

POTOMAC HEIGHTS—New brick, 5 large rooms, 1½ baths, oil heat, screened porch, built-in gar.; near park, schools, stores and transp.; low price for substantial payment or will accept lot in trade. OWNER, EM. 2062.

SAVE $3,000 to $5,000 each on detached homes in neighborhoods of character, built during depression; better than paying rent. Brokers, attention. Fulton R. Gordon, 1427 Eye st. DIst. 5230.

CLEVELAND PARK—$14,950.
9 rooms (5 bedrms.), SPACIOUS LIV. RM., LARGE FIREPLACE, 3 baths, sleeping porch. SUPER CONSTRUCTION; oil heat; insulated; ample closets; SWIMMING POOL; 2-car garage; BIG TREES; lot 71x230. OWNER, CH. 3300 or WO. 0879.

HILLANDALE, MD.
(5 miles from District)
$10,750
THREE NEW BRICK HOUSES ON ½ ACRE LOTS—3 BEDROOMS—2 BATHS—DEN ON 1ST FLOOR—OPEN FIREPLACE—COMPLETELY WEATHERSTRIPPED & INSULATED—LARGE ATTIC & CLOSETS—AIR-CONDITIONED OIL HEAT—MAID'S BATH—2-CAR GARAGE.
Call us for further information and to inspect.
National Mortgage & Inv. Corp.
1312 N. Y. Ave. N.W. NA. 5833

ONLY ONE LEFT
3rd Group
Detached Brick Homes
$8,650
SMALL CASH PAYMENT
Balance $62.50 Month
Includes Taxes and Insurance
Six rooms, bath, large porch, h.-w. h., FLUID HEAT oil burner, concealed radiation, furred walls; insulated, screened, weather-stripped; slate roof, copper gutters and downspouts. Large lot.
Also Larger Homes
$9,150
SEE SAMPLE FURNISHED BY HILDA MILLER
1627 Webster St. N.E.
Drive out Michigan Ave. N.E. to 16th St., turn north 2 blocks to Webster St.
Open, 1-9 Daily HO. 8407
STEUART BROS., INC.

Sale Houses 66

Twelve rooms, 3 baths; house in perfect condition; Kalorama rd. near Columbia. Price $9,750, including all furnishings.
ROGERS REAL ESTATE.
804 F St. N.W. NAt. 8137.

SILVER SPRING, MD.
5-room, bath bungalow; h.-w. h.; garage; $5,750; $500 cash.
SILVER SPRING REALTY.
8632 Colesville Rd. SH. 7162.

NEW HOUSE SACRIFICE
Quackenbos St., near N. Capitol.—Detached brick on beautiful spacious lot. 6 lovely rooms, tile bath and shower, air-conditioned, ultra modern kitchen, garage, etc. Priced for only $7,450. Call 'til 9 p. m. Terms.
LEO M. BERNSTEIN & CO. ME. 5400.

Bargain—Riverdale, Md.
5-room-and-bath bungalow; front porch, full basement, large lot, paved street; one block off the Baltimore blvd.; $4,950; easy terms.
SILVER SPRING REALTY.
8632 Colesville Rd. SH. 7162.

SPACIOUS CENTER-HALL PLAN
DETACHED BRICK HOME—$12,950.
Situated on beautiful wooded lot in the Forest Section of Chevy Chase, Md., convenient to grade and high schools, close to several Country Clubs. Built and sold in 1930 for $22,000, this home has seven really large rooms, two tile baths, den on first floor, two finished rooms in attic, oil burner, 2-car built-in garage. The owner lives out of the city and the house is in need of redecorating, but at this low price it is unquestionably the most house for the money, in any comparable neighborhood, on the market today.
SHANNON & LUCHS CO.
1505 H St. N.W. NA. 2345.

BRIGHTWOOD SACRIFICE
$5,950—Longfellow St., near Concord Ave.; attractive brick, 5 lovely rooms, tile bath, shower, modern kitchen; Frigidaire, porches, etc.; conveniently located; terms. Call until 9 p. m.
LEO M. BERNSTEIN & CO. ME. 5400.

THE BEST INVESTMENT WE KNOW.
Residence and store combined; separate entrances; best block Columbia rd. Store should bring $60 monthly; 10 beautiful rooms above should bring in $250. Oil heat. Price only $12,500. Small cash payment, balance $100 monthly.
R. M. DE SHAZO, 1123 14th N.W. NA. 5520.

OWNER WILL SACRIFICE
This suburban home of 4 delightful bedrooms, 2 baths, large living room with fireplace, dining room, modern kitchen, recreation room, oil heat, built-in garage. This home has 1 acre of ground. To inspect, call—
ROBERTS E. LATIMER
7733 Alaska Ave. GE. 1270.

CAPITOL HILL—10 ROOMS
$8,000
This charming semidetached brick home, just off East Capitol st., is in immaculate condition and in one of the city's more convenient locations. A total of 10 rms., 2 baths, 2 side porches, 2 kitchens, dry cellar, h.-w. h. with blower, 2-car garage. You must see this distinct value in order to appreciate. Mr. BOUCHER for appointment.
R. A. HUMPHRIES
806 N. Capitol. Realtor. NA. 6730.

CRESTWOOD—$16,950.
Here is perhaps the best value ever offered in this most desirable, convenient and restricted location. Georgian Colonial in design, painted white with center-hall foyer, large living room with fireplace, bright dining room with bay window, library and lavatory on first floor; three large, well-arranged bedrooms and two baths on the second floor; stairway to attic.
FRANK S. PHILLIPS DI. 1411.

COLORED—Near 13th and R nw.; 7 rms., h.-w. h., cellar, gar., $6,950. DE. 1160.

COLORED—Near 15th and You sts. nw.; 6 rooms, hot-water heat, garage, $5,950. Your terms. Call DEcatur 1160.

Wanted—Houses 67

ARE YOU READY TO SELL? We will pay you in cash for your property; any location and condition. ATCO PROPERTIES, INC. 915 Eye st. nw. ME. 5800.

CASH for houses, brick or frame, white or colored; D. C. only; immed. settlement. E. A. Garvey, DI. 4646. 1126 Vt. ave. nw.

CONSULT AND DEAL WITH A REALTOR. We can obtain the best cash price for your D. C. property, large or small—white or colored. 806 N Cap. R. A. HUMPHRIES. NA. 6673.

Sale Lots 69

BEAUTIFUL homesites, ⅛ to ½ acre lots at 3 cents per square foot in a restricted subdivision. Terms, $50 down and $20 month. Roberts E. Latimer. GE. 1270.

CHOICE LOTS—HILLCREST SECTION.
RANDLE & GARVIN.
949 9th St. N.W. RE. 2213.

SOME DESIRABLE LOTS IN DIFFERENT LOCATIONS. 1 lot, 55x130 ft., $1,600; 1 lot, 70x150 ft., $900; 1 lot, 66x95 ft., $900; 1 lot, 70x79 ft., $650.
THE MUNGER-HOLLINGSWORTH CO.
ASK FOR M. A. MUNGER.
Wis. 4652. Rockville 397-R.

WHY GO FARTHER AND SEE LESS? Aurora Hills has wonderful views of the city and is the nearest completely improved subdivision to downtown Washington. Office, 2301 S. Arlington Ridge rd.

Suburban for Sale 70

ARLINGTON—$3,800; attrac. estate house, 6 rms., bath; hot-water heat. CH. 0050.

ARLINGTON—Real home for large family; 4-bedroom brick Colonial; oil heat; center hall, large screened porch, extra-size kitchen and breakfast nook, attached garage. Trees; extra lot containing flower garden, lily pool, outdoor fireplace; 12 min. D. C.; 10c bus. Convenient to everything. $10,750. Terms. CH. 5087.

ARLINGTON, CLEAVE DRIVE IN HILLWOOD. SEE SIGNS—2 new colonial bricks; 6 large rms., 2½ baths, rec. rm. with fireplace, screen porch, garage; lot 70x135. Must sell. The price is right. OWNER W. E. MORGAN, OX. 1814-W.

CHERRYDALE—Frame bungalow, newly papered and painted; 5 rooms, bath, hot water heat; $3,750; easy terms. VIENNA, 12 miles D. C.—2-story frame; 7 rooms (2 more unfinished); garage; lot 75x115; $3,700; $35 cash, $35 a month. J. A. BAKER & CO., 1112 N. Irving st., Arlington, Va. CH. 0070. Closed Sunday.

NEARBY VA.—2½-story brick, Colonial, 6 large rooms, 1½ baths, air-cond.; oil heat; large screened porch, attached garage. Priced by owner for immediate sale. $7,450. Conv. loc. Falls Ch. 1922.

NEARBY VA.—A rare opportunity; brick home, less than year old; 3 unusually lge. bedrms.; $7,250, easy terms. JA. 1865.

$4,950 TO $8,250—We are offering, within this price range, a choice of 27 new and reconditioned homes, all sizes and description, in Aurora Hills, Virginia Highlands, Oakcrest and Alexandria. Cannot be duplicated on present "defense" market. Apply Oakcrest Office, J. LEE PRICE, 2303 South Arlington Ridge rd. IVy 1272 or JAckson 1504.

SILVER SPRING—$7,450.
New 6-room brick; 3 bedrooms, large living room with fireplace, dining room, fully equipped kitchen, full basement, oil heat, garage; nice corner lot, trees; near schools and buses; fine residential section.
WM. E. RICHARDSON, Realtor. SH. 6461.

WHEATON, MARYLAND,
Georgia ave., pike. Large 8 rooms and 2 baths. Front and side porches. Acre of ground. $8,750. Adjoining 5 acres available.
SILVER SPRING REALTY.
8632 Colesville Rd. SH. 7162.

LOW CASH PAYMENT
Arlington. New 6-rm. colonial brick home. In neighborhood of new homes. On large wooded lot. Large liv. rm., master bedrm., screened porch, built-in garage. Near schools, store, 10c bus. Out Wash. Blvd. to Evergreen, left 1 block. CH. 7322.

$475 DOWN
VIRGINIA BUNGALOW
Here is a beautiful brick Cape Cod bungalow on a wooded lot. Ready in June. 22-foot living room with fireplace; full-sized dining room and kitchen. Both bedrooms large enough for twin beds. Screened-in porch; 9x10 sewing or child's room over porch. Oil heat, full-sized basement. Will accept above small down payment if you can pay $35 per month.
JAMES M. DOYLE
5501 North 16th St. CH. 1074.
1 Square from N. Wash. Blvd. at Illinois.

$40 PER MONTH
Bungalow; brick; oil heat; 5 rooms, tile bath; wooded lot; $5,250, $750 cash.
SUBURBAN REALTY CO. SH. 4161.

Sale Acreage 72

$40 PER ACRE
125 acres of wooded land, 12 miles from Washington and with a long frontage on all-year road. About 600 ft. from macadam road and electric and phone lines. Some of this land could be cleared for farming, and near the site of the old house there is a dependable spring. Clear of debt. Price, $5,000; $1,000 down, bal. $50 per mo. See MASON HIRST, Annandale, Va., at the end of Columbia pike. Phone Alexandria 5812. Closed Sundays.

Sale—Farms-Land 73

UPPER MONTGOMERY CO., MD.—Farms, town and country homes and sites. SIDNEY THOMPSON, Rockville, Md. Phone Rockville 166 or 18-J.

Life's Darkest Moment

Sale—Farms-Land 73

42 ACRES, 5-room Colonial home, orchard; good road; 17 miles D. C. Reduced to $3,750. Terms. RALP CRAIN, 4399 Lee highway. CH. 3259-OX. 2191.

HUNTING AND FISHING.
Half mile on Rapidan River (100 ft. wide), bet. Fredericksburg and Culpeper, Route 610; 165 acres (50 clear), 6-room house, outbldgs., on high hill; elec. available; road to be hard surfaced; $4,950, terms. Would lease—would sell off timber. J. A. BAKER & CO., 1112 N. Irving st., Arlington, Va. CH. 0070. Closed Sunday.

Montgomery County Farm
1 mile east of Ashton on Route 29. 25 acres of good land, ½ in commercial orchard, 3 acres timber, spring, 2 road frontages. Can be subdivided. 5-room and bath home. Elec., hardwood flrs. throughout. 2 porches (rear encl.), full basement. Good outbldgs. Excellent condition. See J. F. WORST, ASHTON, MD.

Sale—Shores, Waterfront 74

Thirteen acres, attractive rustic house, fronting on Potomac River. About 22 miles from D. C. $4,950, terms.
THE MARYLAND REALTY.
915 10th St. N.W. NA. 8095.

Business Opportunities 77

A ROOMING HOUSE business wanted at once. EDWIN L. ELLIS, 1010 Vermont ave., Room 217. NA. 3384.

MODERN drug store, 1720 Florida ave. nw. Due to death must sacrifice. DE. 1160.

ROOMING HOUSE, 12 rooms; right downtown; rent, $63; same owner 9 years; price, $800; half cash, balance very liberal terms.
ROGERS REAL ESTATE.
804 F St. N.W. NA. 8137.

WANTED to lease, gas service station. T. W. Caudill, 924 Duke st., Alexandria.

Dogs, Cats, Pets 79

BOARDING—Heated kennels; reas. rates. Black Cocker puppies. Stud serv. Hollywood Kennels. Phone Hess, WAr. 1824.

COCKER spaniels, black and thoroughbreds, $20 and up; also 1 male Eskimo spitz, $10. Berwyn 6-W.

GREAT DANE, 3-year-old spayed female, harlequin color, reasonable. WI. 2414.

Horses-Livestock 81

RIDING, WORK HORSES, mares, mules; harness, bridles. Rear 736 12th st. se.

10 LG. young horses and mares; 1 riding mare, 3 low-priced ones. To be sold as rep. or money ref. 110 M se. AT. 2731.

Sale Miscellaneous 83

DEALERS' ADS under this heading contain a firm name or a business address, or state the word "Dealer." Other ads are presumed to be from private individuals. Readers who find dealers masquerading in this column as private individuals are urged to report the matter to The Washington Post.

ANTIQUE—5-piece silver tea set. Made by J. McMullin, Philadelphia, in 1787. Dragoon border. Murray Galleries, 1724 20th st. nw. DUpont 1211.

ATTENTION, Record Collectors—5,000 original hot jazz records, 19c ea.; 6—$1. Quality Music Co., 1836 7th nw. Open 'til midnight.

BRUBOX, 3-B Compressor, cost $1,200, less than 3 yrs. Sac. less than half. CO. 7966.

CABINET-SINK, 42x20; complete with swing spout faucet and basket strainer. $30. J. BRENNER & SON. 2525 M st. nw. REpublic 2042.

COMPLETE furnishings of 2 rooms. Will rent apartment. RE. 1901, ext. 410.

DINING ROOM suite, burl walnut, Duco finish, $495 value, sacrifice at $75; $75 modernistic bed exhibited at Fair for $10. EM. 1116.

ELECTROLUX, 7 cu. ft., good condition. $75. EM. 0143.

FURNITURE—Twin beds, dressers, desk, chairs, gateleg table, etc. Phone Munhall, CO. 2000, Apt. 703.

FURNITURE—Model home; sofa, 18th century, $25; other grand buys. WO. 9906.

GAS RANGES—Thor, recond., $10 up. Open till 9 p. m. J. C. Rutter Co. SH. 6654.

MAGNIFICENT old Virginia Boxwood, 8 ft. high, 13 ft. circumference, to highest offer. Reply Maj. Kerr, Quantico, Va.

NEW maple furniture for single apt.; $300 value, sacrifice equity. AT. 6895-J.

PIANOS FOR RENT—New and used spinets, consoles and small uprights at low monthly rates. All money paid as rental applies on purchase price if you decide to buy later. NA. 4730. Kitt's, 1330 G St. nw. (Middle of the block).

PIANO—Used Baldwin-made baby grand, like new, $295. A beautifully toned instrument and a real value at this low price. NA. 3223. Jordan's, corner 13th and G Sts. nw.

PIANO—Used small Wurlitzer apartment upright, $165. Mahogany case, full keyboard. Easy terms. NAt. 4730. Kitt's, 1330 G St. nw. (Middle of the block).

PIANO—Latest model small studio-size spinet, suitable for practice purposes, $100; ideal as a practice piano or for a very small room. Very easy terms. NA. 4730. Kitt's, 1330 G St. nw.

PIANO—Slightly used late model Knabe Colonial model spinet in practically new condition; now for sale at a substantial saving over the new price. New guarantee. Easy terms. NAt. 4730. Kitt's, 1330 G St. nw. (Middle of the block).

PIANOS—Repossessed spinet. Will transfer account for small balance due. Lester Pianos, Inc., 1231 G nw.

PLATE PRINTING equipment; must sell immediately; sacr. AD. 5310 after 6:30.

RADIO—Comb. G. E., 12-in. speaker, console, pushbutton, 6 mos.; $25. RE. 3466.

SECTIONAL BOOKCASE, used, U. S. Gov't purchase, 3 sections, top and base. Value $29.50; $9.50 each. H. Baum & Son, 616 E st. nw.

SEWING MACHS.—Console, $25; port., $18; treadle bargains. Rents, repairs. Singer store, 2149 Pa. ave. nw. NA. 1083.

SEWING MACHS., $10 up; treadles, port., consoles; new machs. low as 10c a day; rents, repairs. 611 12th nw. NA. 1118.

TYPEWRITERS—Royals, Underwoods and L. C. Smiths, $25. Corona portable, $12.50. Central Typewriter, 923 G st. nw.

VACUUM CLEANERS—HOOVER, $12.95; EUREKA, $8.95; ELECTROLUX, $16.95; with att.; rebuilt and guar. like new 1 yr. BEST BRANDS CO. 805 11th St. N.W. NAtional 7773.

WASHERS—New Bendix de luxe and standard models; 30% discount; installed; terms. Mr. Storey, MI. 2950.

WASHERS—Sale of discontinued models. Maytag, $44; Apex, $39; ABC, $37; Crosley, $35; Thor, $29; all complete with filler pump hose. 10 DAYS' TRIAL. Pay $1 weekly. We also have Bendix automatic washers. The Piano Shop, 1015 7th st. nw., Call Republic 1590.

Sale Miscellaneous 83

WASHING MACHINE, Easy; also General Electric refrigerator. Harry Jones, Security Storage, 1140 15th st. nw.

Cameras 83B

NEW AND USED CAMERAS—Camera repairing. FULLER & D'ALBERT, INC., 815 10th st. nw. Phone NA. 4712.

Miscellaneous Wanted 84

CLOTHING—Highest prices paid for men's used clothing. Berman's, 1122 7th st. nw. ME. 3767. Open eve. Will call.

GOLD OR PLATINUM JEWELRY AND SILVERWARE and GOLD TEETH. ANY CONDITION. WE PAY CASH. A. KAHN, INC., 48 YEARS AT 935 F ST.

HIGHEST CASH PRICES paid for furniture, gas ranges, household goods. I. C. Furniture Co., 1353 H ne. LI. 10321.

HOUSEHOLD FURNITURE—All kinds. Also antiques and merchandise. Prompt cash; satisfactory prices. Mr. Grady, NA. 2620.

NEWSPAPERS wanted; 40c per cwt. Books, magazines, 50c per cwt. Delivered. Wash. Rag & Bag Co., 215 L st. sw. DI. 8006.

SEWING MACHINES—We buy all types. Repair parts; vacuum cleaners repaired. 917 F nw. RE. 1900, RE. 2311. Open 'til 9.

WE BUY and sell pawn tickets, old gold, silver, antiques. Max Zoref, 1420 N. Y. ave., Rm. 206. ME. 6841.

Automobile Loans 88A

GET $10 to $500 on Any 1932-40 Car.
STATE FINANCE CO.
10th and H Sts. N.W. RE. 0246.

Wanted Automobiles 89

DRIVE to Crosstown Motors. Get absolutely more cash for your car in 5 min. 1921 Bladensburg rd. ne., at New York ave.

CASH FOR YOUR CAR.
FEDERAL MOTOR SALES, INC.
2335 Bladensburg Rd. N.E. AT. 6726.

Trucks for Sale 97A

CHEVROLET—1938 PICKUP.
CHEVROLET—1939 DUAL 157" EXPRESS.
CHEVROLET—1936 CHASSIS AND CAB; 131" WHEELBASE.
FORD—1937 SEDAN DELIVERY.
All Thoroughly Reconditioned and Priced to Sell.
CHEVY CHASE CHEVROLET
7105 Wisconsin Ave. WI. 1636.

FORD—1939 Sedan Delivery. Excellent condition; good tires; $295. WI. 3966.

FORD—1934 Sedan Delivery, $98. Ready for the road, good motor, tire and body. A truck you can make a lot of money with. Easy terms.
LUSTINE-NICHOLSON.
Hyattsville, Md. WA. 0800.

PLYMOUTH—1939 Sedan Delivery. This is that serviceable unit that is so popular; in excellent mechanical and in spotless condition; a real bargain at only $389; liberal terms.
STOHLMAN CHEVROLET
3307 M St. N.W. MI. 1646

Used Truck Bargains:

'37 International ½-Ton Pick-up	$325
'38 Chev. ½-ton Panel. New appearance; A-1 cond.	$315
'38 Ford 1-ton Pick-up. Excellent cond., appear.	$385
'36 Ford 1½-ton 12-ft. Flat Body	$150
'35 Chevrolet 1½-ton 12-ft. Stake	$100
Dodge ½-ton Panel	$165

MANY OTHERS
International Harvester Co.
901 Bladensburg Rd. N.E.
Open Evenings. FR. 4300

Sale—Automobiles 98

BUICK—1939 four-door Touring Sedan; six-wheel equipment, white sidewall tires, radio and heater. Beautiful metallic blue finish. $645. LOVING MOTORS—Your Packard Dealer. 2427 14th St. N.W. REpublic 0503.

BUICK—1938 Century 4-Door Trunk Sedan. Original Brewster green finish, radio, 6 wheels, extras, clean interior. Fully guaranteed for 30 days. Winterized. See it, drive it, you'll buy it. Must sacrifice for quick sale. NOW $498.
LUSTINE-NICHOLSON
Hyattsville, Md. WA. 0800.

BUICK—1940 Model 61, Century Sedan. Equipped with radio, heater and spotlight. This is a one-owner car and is practically new. Fully guaranteed. Cost new over $1,500. A real bargain for only $875. Terms.
STANDARD MOTOR SALES
1605 14th St. N.W. NO. 2298-NO. 1479.

BUICK—1936 four-door Sedan, an immaculate car that is in splendid mechanical condition. This car is thoroughly CHERNERIZED and fully guaranteed for your safety and comfort. Only $69 down and $21.11 per month. Tags are included.
CHERNER MOTOR CO.
1711 Florida Ave. N.W. HO. 5000.

BUICK—1939 "41" 2-Door Trunk Sedan. Original black finish; broadcloth upholstery; a perfect one-owner car which reflects the unusual care it has received. Sunday Special, save $50 at $598; big allowance on your car and easy terms on balance.
LUSTINE-NICHOLSON
Hyattsville, Md. WArfield 0800.

CADILLAC—1937-38 privately owned. Best cars. $575. SH. 4900.

CADILLAC—1933 6-Wheel 4-Door Sedan. In excellent running condition and the appearance is unusually good. It's Used Car No. 357. See it today. Only $5 down and balance in terms of only $6.34 per month.
H. B. LEARY, JR., & BROS.
1st and New York Ave. N.E. HO. 6012.

CADILLAC—1936 4-Door Trunk Sedan. Equipped with heater; excellent black finish; this is your opportunity to own fine car transportation at a real low cost. Used Car No. 166. Only $5 down, balance only $20.41 per month.
H. B. LEARY, JR., & BROS.
1st and New York Ave. N.E. HO. 6012.

CHEVROLET—1937 De Luxe Town Sedan. New metallic green finish; radio; extras; clean mohair upholstery; thoroughly reconditioned; 30-day guarantee; $348.
LUSTINE-NICHOLSON
Hyattsville, Md. WArfield 0800.

CHEVROLET—1936 2-Door Sedan. Clean mohair interior. Smooth-running motor. Beautiful Avalon green finish that is very popular. Excellent tires all around. A real bargain in springtime transportation. See and drive this economical-to-operate car. Priced to sell during our Removal Sale at only $179. Low down payment accepted and the balance can be arranged to suit you.
TOM'S AUTO SERVICE, INC.
1506 Benning Rd. N.E. LIncoln 8109.

CHEVROLET—1938 Suburban Station Wagon. Seating capacity for 11 people; perfect condition; low mileage, $498.
LUSTINE-NICHOLSON
Hyattsville, Md. WArfield 0800.

Sale—Automobiles 98

CHEVROLET—1940 Master De Luxe two-door Sedan; dark green finish, clean upholstery, good tires and in excellent mechanical condition. $595. LOVING MOTORS—Your Packard Dealer. 2427 14th St. N.W. REpublic 0503.

CHEVROLET $495
1939 Master De Luxe 2-Door Touring Sedan. Spotless condition. Reconditioned in our famous shop. Special for today only—$495. Pay only $5 weekly on our own finance plan.
STEUART MOTORS
Ford—Mercury—Lincoln-Zephyr.
6th and Florida Ave. N.E. NA. 3000.

CHEVROLET—1936 De Luxe Town Sedan. New gunmetal finish; thoroughly reconditioned and ready for many miles of trouble-free transportation; $278.
LUSTINE-NICHOLSON
Hyattsville, Md. WArfield 0800.

CHEVROLET—1935 Coach. Fine mechanical condition and appearance. Very clean interior. This car will give splendid service for many miles and is most reasonably priced; $185. Addison Chevrolet, 1522 14th st. nw. HObart 7500.

CHEVROLET—1938 De Luxe Town Sedan. Extra clean black finish and spotless mohair upholstery. Ideal motoring at real low cost for a quick turnover; $438.
LUSTINE-NICHOLSON
Hyattsville, Md. WArfield 0800.

CHEVROLET—1934 two-door Sedan; dark green finish, black fenders; excellent transportation for only $165. LOVING MOTORS—Your Packard Dealer. 2427 14th St. N.W. REpublic 0503.

CHRYSLER—1939 Club Coupe; economical 6-cylinder motor in fine condition; 5 like-new tires; very clean interior; splendid car for business or pleasure. Reduced to sell immediately. Ask for Car No. 408. Equipped with radio and heater.
H. B. LEARY, JR., & BROS.
1321 14th St. N.W. HObart 4900.

CHRYSLER—1939 Windsor 4-Door Sedan. Beautiful black finish that glistens with the fine care it received from its former owner. Equipped with radio. Seat-cover protected upholstery. Priced to sell during our big Removal Sale. Enjoy a real bargain at only $499. Terms and trade that will please you.
TOM'S AUTO SERVICE, INC.
1506 Benning Rd. N.E. LIncoln 8109.

CHRYSLER—1940 (New Yorker) Sedan; fluid drive, overdrive, radio and heater; excellent black finish with two-tone blue upholstery. One-owner car driven very little; new-car condition mechanically and in appearance. Ask for Car No. 341.
H. B. LEARY, JR., & BROS.
1321 14th St. N.W. HObart 4900.

CHRYSLER—1933 Sport Coupe, $98. Smooth, quiet motor, good tires, clean upholstery. This car makes walking expensive, $18 down, $5.63 month.
LUSTINE-NICHOLSON
Hyattsville, Md. WA. 0800.

CHRYSLER—1940 (Windsor) Sedan. Maroon finish, white wall tires, two-tone upholstery. Low mileage by original owner. New car condition mechanically and in appearance. Price greatly reduced for immediate sale. Car No. 414.
H. B. LEARY, JR., & BROS.
1321 14th St. N.W. HObart 4900

CHRYSLER—1936 4-Door Trunk Sedan. Has new green finish, new tires, very clean interior; a truly fine car at a greatly reduced price. Used Car No. 200. Terms of only $5 down, balance at only $21.11 per month.
H. B. LEARY, JR., & BROS.
1st and New York Ave. N.E. HO. 6012.

DE SOTO—'37 2-Door De L. Trg. Sedan. Must be seen to be appreciated. FRANK SMALL, Jr., 733 11th st. se. LIncoln 2077.

DE SOTO—1939 2-door Touring Sedan. Black finish, fine radio, excellent motor and 5 very good tires. Very clean car. Price greatly reduced for immediate sale. Car No. 418.
H. B. LEARY, JR., & BROS.
1321 14th St. N.W. HObart 4900

DE SOTO—1936 Coupe. Excellent gunmetal finish; very clean car in every detail; equipped with heater. Ask for Used Car No. 180. A real buy at only $5 down, balance at only $18.30 per month.
H. B. LEARY, JR., & BROS.
1st and New York Ave. N.E. HO. 6012.

DE SOTO—1938 Convertible Coupe. Equipped with radio and heater; excellent black finish, white sidewall tires; fine red morocco leather upholstery. Ask to see Used Car No. 336. Price greatly reduced for immediate sale.
H. B. LEARY, JR., & BROS.
1st and New York Ave. N.E. HO. 6012.

DODGE—1935 4-door, trunk sedan. Clean fine mechanical condition. Finance company selling for balance due $139. Purchaser can resume payments. Gulf Service Station, 4208 Bladensburg Road. Warfield 9743.

DODGE—1940 Touring Sedan; one-owner car driven very little; new-car condition and appearance; fully guaranteed and top price for your car in trade. Ask for Car No. 366.
H. B. LEARY, JR., & BROS.
1321 14th St. N.W. HObart 4900.

DODGE $595
1939 De Luxe 4-Door Touring Sedan. Fog lights, radio, heater. Carefully driven; low mileage. Fully guaranteed. Trade and terms.
GARDNER-STUART
5th and Florida Ave. N.E. LI. 8138.

DODGE—'36 4-dr. Trunk Sedan, economical and dependable. Only $269. FRANK SMALL, Jr., 733 11th st. se. LI. 2077.

DODGE—1939 De Luxe 2-Door Sedan. Original gray finish, large luggage compartment, heater, extras. Upholstery protected by seat covers since new. You'll be proud to own this car. Volume new car sales forces us to sell at wholesale price today only. NOW $478.
LUSTINE-NICHOLSON
Hyattsville, Md. WA. 0800.

DODGE $625
1939 4-door Touring, with original beautiful blue finish; radio and heater equipped; in new-car condition; many thousands of trouble-free miles; 30-day guarantee. Trade and terms.
KAPLAN & CRAWFORD
"Washington's Oldest Dodge Dealer."
2339 Champlain St. N.W. CO. 6740.

DODGE—1937 De Luxe Coupe. Original finish, radio, de luxe equipped; A-1 mechanically. We are overstocked; must move them out quick. Yours at a wholesale price of only $278.
LUSTINE-NICHOLSON
Hyattsville, Md. WA. 0800.

FORD—'39 2-dr. Sedan. Clean car; fully equipped. Only $479. FRANK SMALL, Jr., 733 11th st. se. LI. 2077.

FORD—1936 Station Wagon. Good tires; motor has just been overhauled; body in excellent condition; we've greatly reduced the price on this car for immediate sale.
H. B. LEARY, JR., & BROS.
1st and New York Ave. N.E. HO. 6012.

FORD—1939; Deluxe sedan. Privately owned. Sacrifice. WO. 3516.

FORD—'40 De Luxe 4-Dr. R. and H.; A-1 condition; terms to suit. FRANK SMALL, Jr., 733 11th st. se. LIncoln 2077.

FORDS—1937 Tudors and Coupes. Immaculate cars that are in above average condition from bumper to bumper. These cars have gone through the 30 famous CHERNERIZED steps that lead to safe and comfortable transportation and are fully guaranteed. Only $19 down and $21.11 per month. This price includes tags.
CHERNER MOTOR CO.
1711 Florida Ave. N.W. HO. 5000.

FORD—1939 De Luxe Coupe. Black finish. Very clean car driven very little; excellent mechanical condition; interior and tires excellent. Price greatly reduced for immediate sale. Car No. 411.
H. B. LEARY, JR., & BROS.
1st and New York Ave. N.E. HO. 6012.

FORD—'39 De Luxe Coupe. Completely equipped. FRANK SMALL, Jr., 733 11th st. se. LIncoln 2077.

FORD—1936 Tudor Sedan; in excellent condition in every respect; ready to go; written guarantee for one year; a real buy at only $195; liberal terms.
NORTHEAST MOTOR CO.
920 Bladensburg Rd. N.E. AT. 0300.

FORD—'40 De Luxe Coupe. R. and H.; white sidewalls. FRANK SMALL, Jr., 1349 Good Hope rd. se. LIncoln 2077.

FORDS—1934 Tudors and Coupes, one of the largest groups of these models in the city. Cars that were built to give economical performance. All in good running condition and ready to give miles of trouble-free transportation at only $5 down and $7.04 per month. Tags included at this low price.
CHERNER MOTOR CO.
1711 Florida Ave. N.W. HO. 5000.

FORD—'40 De Luxe 2-Dr. R. and H. Wh. sidewalls. Maroon. FRANK SMALL, Jr., 1553 Penna. ave. se. LIncoln 2077.

FORD—1937 4-Door Sedan. A car that was built to give economical performance. Beautiful original black baked enamel finish. Good tires. Equipped with radio and heater. (You have a choice of two.) Compare for appearance, performance and price. During our Removal Sale these cars are being offered at only $190. Low down payment accepted and the balance can be arranged to suit you.
TOM'S AUTO SERVICE, INC.
1506 Benning Rd. N.E. LIncoln 8109.

FORD—'39 De Luxe 2-Dr. R. and H., white sidewalls. FRANK SMALL, Jr., 1553 Penna. ave. se. LIncoln 2077.

FORDS $5 Down
1937 2-Door and 4-Door Sedans. Black finish. Spotless inside and out. Good tires, reconditioned and guaranteed. Terms to suit.
UNIVERSITY MOTORS—NASH
College Pk., Md. (Balto. Blvd.) Berwyn 483.

FORD—'36 Club Conv. Cpe. New top and paint. Spotless. FRANK SMALL, Jr., 1349 Good Hope rd. se. LI. 2077.

Sale—Automobiles 98

FORDS—1935 Tudors and Coupes. These cars are priced to sell. Compare this group with others in the city for appearance, performance and price. Every one a bargain in good running transportation. Only $9 down and $13.37 per month. This price includes tags.
CHERNER MOTOR CO.
1711 Florida Ave. N.W. HO. 5000.

FORD—1939 De Luxe Tudor Sedan. Black finish, mohair upholstery, large luggage compartment. Many 1941 features. This one will sell quickly. Was $528, save $60. NOW $468.
LUSTINE-NICHOLSON
Hyattsville, Md. WA. 0800.

FORDS—1936 Tudors and Coupes. For real economy in operation and in original purchase price, look over this group before buying. Compare and be convinced that these are real bargains in thoroughly CHERNERIZED and fully guaranteed cars. Only $9 down and $17.59 per month. This price includes tags.
CHERNER MOTOR CO.
1711 Florida Ave. N.W. HO. 5000.

HUDSON—'37 Coupe. Tan finish; all equipment. FRANK SMALL, Jr., 1349 Good Hope rd. se. LI. 2077.

HUDSON—'39 2-Dr. Touring Sedan. A clean car; spotless. FRANK SMALL, Jr., 1553 Penna. ave. se. LIncoln 2077.

LA SALLE—1939 Brougham; very attractive car finished in jet black; motor excellent; very good tires and interior spotless; high-grade car reduced to sell at once. Ask for Car No. 437.
H. B. LEARY, JR., & BROS.
1321 14th St. N.W. HObart 4900.

LINCOLN-ZEPHYR—1940 Sedan; 4 to select from, choice of colors, some equipped with radio and heater, white-wall tires. These cars were traded by yearly buyers; low mileage; 90-day guarantee; liberal trades; $1,097.
TOWN & COUNTRY MOTORS.
1707 14th St. N.W. MI. 6900.

MERCURY—'39 De Luxe 2-Dr. Equipped with radio and heater. FRANK SMALL, Jr., 733 11th st. se. LIncoln 2077.

NASH $497
1939 de luxe 4-door Trunk Sedan, Weathereye; here is a beautiful one-owner car; 30-day guarantee; liberal trade and terms.
GARDINER MOTORS—NASH.
2627 Wilson Blvd. CH. 9181.

NASH—1936 Lafayette 2-Door Sedan. Heater equipped. Excellent dark tan finish; motor and tires far above average. Ask for Used Car No. 117. Terms of only $5 down, balance at only $13.37 per month.
H. B. LEARY, JR., & BROS.
1st and New York Ave. N.E. HO. 6012.

NASH — 1940 Ambassador "8"; baked enamel finish; twin ignition; convertible into "SLEEPER." Has Foam Rubber cushions. A BARGAIN at ONLY $695. "MILES OF SMILES WITH EYLES"
EYLES MOTOR CO.
Phil. & Gist Ave., Silv. Spr., Md. SH. 5411.

OLDSMOBILE "6" Coupe, 1940; maroon; 5 white sidewall tires; low mileage; reas. WI. 1951.

OLDSMOBILE—1936 "6" Convertible Coupe. Equipped with heater; motor and tires far above average; very clean car both inside and out. Ask to see Used Car No. 204. Price greatly reduced for immediate sale.
H. B. LEARY, JR., & BROS.
1st and New York Ave. N.E. HO. 6012.

OLDSMOBILE—1937 "6" 2-Door Sedan. Thoroughly checked to give you safe and carefree driving; rubber like new, interior very clean and well worth $375. Over 100 other fine cars displayed in well-heated and well-lighted showroom. ARCADE PONTIAC, 1437 Irving st. nw. ADams 8500.

OLDSMOBILE $375
1937 2-door touring sedan in exceptionally fine condition. This fine automobile, equipped with radio and heater, has been driven only 20,000 miles. Owners name upon request. Above price is for cash or we will make liberal trade and terms.
PAUL BROS.
5220 Wisconsin Ave N.W. WO. 2161

OLDSMOBILE — 1938 5-Passenger 4-Door Trunk Sedan. Six-cylinder. Blue finish, white sidewall tires, spotless interior, radio, heater and fog lights. You will find this a very clean car. $425. C. C. C. Guaranty. Open evenings, closed Sundays.
CAPITOL CADILLAC CO.
1222 22d St. N.W. NAtional 3300.

OLDSMOBILE—1936 "6" 2-Door Sedan. Original black finish is unusually good; motor and tires excellent. Used Car No. 120. A real bargain at terms of only $5 down, balance at only $20.41 per month.
H. B. LEARY, JR., & BROS.
1st and New York Ave. N.E. HO. 6012.

OLDSMOBILE—1939 "6" 2-Door Trunk Sedan. Original black finish, A-1 condition mechanically; 30-day guarantee. Ready for every test. Priced for immediate sale. Save $70. NOW $478.
LUSTINE-NICHOLSON
Hyattsville, Md. WA. 0800.

PACKARD—1937 "115" four-door Trunk Sedan; finish, interior, motor and tires all in excellent condition. $395. LOVING MOTORS—Your Packard Dealer. 2427 14th St. N.W. REpublic 0503.

PACKARD $295
1937 Coupe, Model "115," with rumble seat; equipped with heater and radio; original black finish; good rubber; 30-day guarantee; liberal trade and terms.
UNIVERSITY MOTORS—NASH.
College Pk., Md. (Balto. blvd.) Berwyn 483

PACKARD — 1937, "120" Club Sedan; heater; spotlight; beautiful black finish; exterior and interior reflect the very best of care. If you have always wanted a Packard, here is your chance to own one for only $297. A BUTLER BONDED CAR.
LEE D. BUTLER, INC.
1534 Penn. Ave. S.E. ATlantic 4314.

PACKARD—1937 Model 120 Touring Sedan. A very clean car in fine condition mechanically and in appearance; 5 very good tires. Price greatly reduced for immediate sale. Ask for car No. 410.
H. B. LEARY, JR., & BROS.
1321 14th St. N.W. HObart 4900

PACKARD—1936 "8" two-door Club Sedan; dark green finish; radio; very clean, at only $325. LOVING MOTORS—Your Packard Dealer. 2427 14th St. N.W. REpublic 0503.

PLYMOUTH—1934 De Luxe Sedan. Black finish, quiet, economical motor, good tires. Drive it today. A buy like this will sell quick; $98; $28 down, $10 monthly.
LUSTINE-NICHOLSON
Hyattsville, Md. WA. 0800.

PLYMOUTH—1939 Coupe. Excellent floating power engine; safe hydraulic brakes; clean interior. Price greatly reduced for immediate sale. Car No. 197.
H. B. LEARY, & Bros.
1321 14th St. N.W. HObart 4900

PLYMOUTH $495
1939 4-Door Touring Sedan. A one-owner car with low mileage; spotless interior; not a dent from bumper to bumper; an economical car you will be proud to own; 30-day guarantee; trade and terms.
KAPLAN & CRAWFORD
"Washington's Oldest Dodge Dealer."
2339 Champlain St. N.W. CO. 6740.

PACKARD—1939 "6" Convertible Club Coupe. Equipped with radio and heater; has new top and fine gunmetal finish. Used Car No. 60. Price greatly reduced for immediate sale.
H. B. LEARY, JR., & BROS.
1st and New York Ave. N.E. HO. 6012.

PLYMOUTH— '36 4-dr. Trunk Sedan, fully equipped. Only $249. FRANK SMALL, Jr., 1349 Good Hope rd. se. LI. 2077.

PLYMOUTH—1932 4-door, 4 cylinder sedan. Just passed D. C. inspection. Can be bought for $10 down and $5 mo. Gulf Service Station, 4208 Bladensburg Road. Warfield 9743.

PLYMOUTH—1934 two-door Sedan, a clean car that is in good running condition. A real buy in economical transportation. See this bargain today. Only $9 down and $8.45 per month. Tags are included at this low price.
CHERNER MOTOR CO.
1711 Florida Ave. N.W. HO. 5000.

PLYMOUTH—1937 4-door Touring Sedan. A very clean car that is in excellent mechanical condition; compare this car and be convinced that it is a real bargain at only $295; terms and trade to suit.
L. P. STEUART, INC.
1725 Rhode Island Ave. N.E.
DUpont 7343.

PONTIAC—1941 Torpedo "8" Sport Coupe. De luxe equipment; radio and heater; cost over $1,200. Priced for quick sale at $775. Call Mr. Lyon. SH. 6000.

PONTIAC—1939 De Luxe "8" 4-dr. Sedan; low mileage; radio, heater, spotlight, seat covers; sacrifice; $575. GE. 7512.

PONTIAC—1937 "6" 2-Door Trunk Sedan. Original black finish; mohair upholstery; powerful 6-cylinder L-head motor; full 30-day guarantee; your car as down payment; easy terms on balance. NOW $398.
LUSTINE-NICHOLSON
Hyattsville, Md. WArfield 0800.

STUDEBAKER—1939 4-Door Commander. For cash sale. In good cond. Car to be delivered to purchaser March 29. Owner leaving city. CO. 4679 after 5. $500.

STUDEBAKER—1934, $78. Here is real transportation, passed inspection, ready for many miles of trouble-free transportation.
LUSTINE-NICHOLSON
Hyattsville, Md. WA. 0800.

STUDEBAKER $465
1938 Commander Club Sedan. Original finish; spotless interior; equipped with radio and heater; this is a REAL VALUE. UNCONDITIONAL 30-day guarantee; liberal trade and terms.
BOMBARD & WEINMAN
1358 Florida Ave. N.E. AT. 6818.

Sale—Automobiles 98

STUDEBAKER—1936 Coupe. Original black finish; equipped with radio and heater; excellent motor and tires. Ask for Used Car No. 37. Terms of only $5 down, balance at only $18.30 per month.
H. B. LEARY, JR., & BROS.
1st and New York Ave. N.E. HO. 6012.

WILLYS—'38 2-dr. De Luxe. Econ. trans. For quick sale, only $299. FRANK SMALL, Jr., 1553 Pa. ave. se. LI. 2077.

WILLYS $295
1938 4-door Sedan. A one-owner car with very low mileage. Good tires, fine mechanical condition. Equipped with heater. Trade and terms.
BOMBARD & WEINMAN
1358 Florida Ave. N.E. AT. 6818.

CREDIT slip on 1941 Ford. Worth $182. Sell for $100. SH. 4764-W.

Top Flight Used Cars.
HANDLEY MOTOR CO.
3730 Georgia Ave. N.W. TA. 6082.

Dependable Used Cars.
BARRY-PATE.
1130 Conn. Ave. N.W. DI. 4300.

ZELL MOTOR CAR CO.
USED CARS
24th and N Sts. N.W. REpublic 6146.

SEE US FOR A BETTER DEAL.
LEO ROCCA, INC.
4301 Conn. Ave. EM. 7900.

FOR A BETTER DEAL
ADDISON CHEVROLET.
1522 14th St. N.W. HObart 7500.

OUT OUR WAY—
WE TRADE YOUR WAY
McMAHON CHEVROLET
6323 Georgia Ave. N.W. GEorgia 0100.

VISIT HORNER'S CORNER FOR VALUE.
STANLEY H. HORNER, INC.
6th & Florida Ave. N.E. AT. 8464.

HYATTSVILLE BUICK
Hyattsville, Md. (Balto. Blvd.) WA. 4028

OURISMAN
21ST YEAR
CHEVROLET
QUALITY USED CARS
625 H ST. N.E.

Exceptional ALLOWANCE FOR YOUR '36 CAR

Balance Easy Terms	MONTH
'38 FORD Club Coupe. R. & H.	$17.10
'38 PACKARD Conv. Sedan	$26.00
'39 FORD De Luxe 4-Door	$21.25
'40 FORD De Luxe Coupe	$23.30

Every Parkway Car Carries a Lifetime Guarantee
PARKWAY MOTOR CO.
DIRECTLY OPPOSITE
OPEN TIL 10 P. M.
3040 M ST. N.W.
Call MI. 0188

$5 DOWN
BARGAINS
Every Car Guaranteed
Low Monthly Payments
$5 DOWN
'37 Chevrolet Town Sedan
'37 Ford Sedan
'36 Plym. 4-Dr. Del. Sedan
'36 Pontiac Sedan
'36 Oldsmobile 2-Dr. Sedan
'35 Plymouth Sedan
'35 Pontiac 2-Dr. Sedan
STANDARD MOTOR SALES
1605 14th St. N.W.
NOrth 2298 NOrth 1479

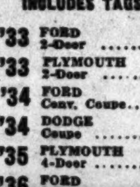

PERFECT USED CARS
ONLY
$9 DOWN
INCLUDES TAGS AND TITLE

	MONTH
'33 FORD 2-Door	$5.63
'33 PLYMOUTH 2-Door	$6.34
'34 FORD Conv. Coupe	$9.86
'34 DODGE Coupe	$10.56
'35 PLYMOUTH 4-Door	$15.46
'36 FORD 2-Door	$16.30

LIFETIME GUARANTEE AT
PARKWAY MOTOR CO.
OPEN TIL 10 P. M.
DIRECTLY OPPOSITE
3040 M ST. N.W.
Call MI. 0188

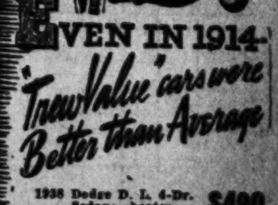

EVEN IN 1914
"TrewValue" cars were Better than Average

1938 Dodge D. L. 4-Dr. Sedan; heater	$480
1938 Plymouth De Luxe 4-Dr. Sedan; h'ter	$475
1939 Dodge 2-Dr. Sedan	$555
1940 Dodge De Luxe 4-Dr. Sedan; heater	$750
1940 Studebaker Pres. 4-Dr. Sedan; h'ter	$787

TREW MOTOR CO.
1824 14th St. N.W. DE. 1910
14th & Pa. Ave. S.E. AT. 4[illegible]

SUPERMAN — A Little Late — BY JERRY SIEGEL AND JOE SHUSTER

I—I'VE COMMITTED NO WRONG!
IT'S ROLAND I'M AFTER. I ONLY WISH YOU TO GUIDE ME TO HIS PLACE.
BUT MEANWHILE...
IT'S TRUE, I TELL YOU! A FANTASTIC, CLOAKED FIGURE SEIZED DANVERS AND LEAPED AWAY THRU THE WINDOW. THEY'RE COMING TO GET YOU!
WHAT!—WHAT WAS THAT??
I'VE GOT TO GET AWAY! THAT DESCRIPTION—IT SOUNDED LIKE SUPERMAN! I DON'T WANT TO TANGLE WITH HIM!
YOU SHOULD HAVE THOUGHT OF THAT BEFORE ROBBING INNOCENT INVESTORS!
G-GULP!
—SUPERMAN!

JOE PALOOKA — The Winner — BY HAM FISHER

EIGHT--NINE--- TEN!
THE WINNER BRICK RENSHAW!
YOU WERE MARVELOUS KID. JOE'S TRYIN' T'WAVE TO YA.
HERE.
JOE'S COMIN' BACK TO TH' DRESSIN' ROOM AFTER. THEN WE'LL ALL GO OUT AN' HAVE A STEAK.
I DON'T THINK WE OUGHTA HAVE PEOPLE IN THE DRESSIN' ROOM. AN' I GOTTA DATE--SO I WON'T BE WITH YA.

WINNIE WINKLE — The Girl He Left Behind — BY BRANNER

SERGEANT, SEE IF WE CAN'T BEAT ALL THE OTHER PLATOONS GETTING OUR TENTS UP!
YES, SIR! WE'LL HURRY, SIR!
AH, THAT'S FINE WORK!
ATTENTION--DISMISSED!
DEAR WINNIE: WE HAVE JUST ARRIVED AND ETC. ETC ----

MR. AND MRS. — What to Do About It? — BY ARTHUR FOLWELL AND ELLISON HOOVER

I'M SORRY. EXCUSE ME
WHY DID YOU APOLOGIZE TO THAT MAN? HE RUNS INTO YOU, AND YOU MEEKLY SAY, EXCUSE ME
WHY IN TIME DON'T YOU LOOK WHERE YOU'RE GOING?
WHAT NEXT? YOU RUN SLAM INTO A MAN AND THEN EXPECT HIM TO APOLOGIZE!
SAY, IS THERE ANYTHING I DO THAT'S RIGHT?

NAPOLEON AND UNCLE ELBY — BY CLIFFORD McBRIDE

IS THAT CRAZY DOG GOING TO SLEEP ALL DAY? I THINK I'LL HAVE A LITTLE FUN WITH HIM. BOY, I'LL WAKE UP TH' LAZY MUTT!
BEAUTIFUL DREAMER A-WAKEN TO ME-E-E

JANE ARDEN — Off-Shore — BY MONTE BARRETT AND RUSSELL ROSS

HAS OUR STATION AT BELIZE REPORTED? I WANT TO SLIP IN THERE FOR RE-FUELING!
SOMETHING WRONG THERE—AMERICANS ARE IN CONTROL OF THAT STATION—AND BROADCASTING FOR HELP!
WHAT? THEN OUR BASE IS DISCOVERED!
WE'RE ONLY TWO HOURS OFF SHORE, SIR—IF WE RUN IN NOW WE CAN CAPTURE THOSE AMERICANS AND SHUT THEM UP!
WHO WOULD EVER KNOW — YOU'RE RIGHT, LIEUTENANT—FULL SPEED AHEAD—WE'RE GOING ASHORE!
FULL SPEED AHEAD— PIPE ALL HANDS TO THEIR STATIONS!

Daily Cross Word Puzzle

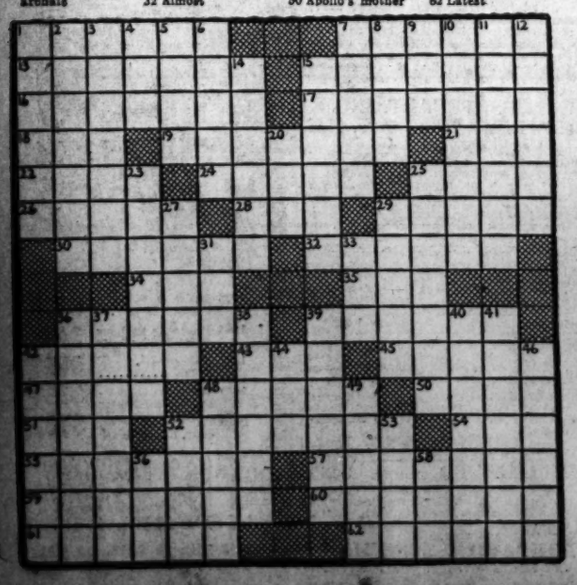

ACROSS.

1 Malign
7 Cotton print
13 Pressing
15 Ammunition magazine
16 Herbivorous mammal
17 Impatient
18 Japanese apricot
19 Enterprise: archaic
21 Chinese pagoda
22 Thrive
24 Dough raising substance
25 Sediment
26 Succeed
28 Farm animal
29 Portion
30 Fishermen
32 Almost
34 English money of account
35 Mahometan name
36 Violent
39 Fragments of rock
42 Calumniate
43 Gibbon
45 Evil spirit
47 Silk fabric
48 Railroad signal
50 Apollo's mother
51 A creek
52 Esculent
54 Soft metal
55 Reinvigorate
57 Enthusiastic applause
60 Treeless plain
61 Drink of the gods
62 Latest

DOWN.

1 Sober
2 Scan
3 Dexterity
4 Turkish officer
5 Award
6 Hostile army
7 Coat of arms
8 South African fox
9 Permit
10 Incipient
11 Mounted troops
12 Salt or ester of an acid
14 Wigwams
15 Presented itself
20 Crude
23 Holy bread
25 Contract
27 Weird
29 Vegetable dish
31 Sprinted
33 Spike of corn
36 Ease
37 Calendar
38 An adhesive
39 Liberian coast Negroes
40 Alkaloid
41 Medicinal preparations
42 Unproductive
44 King of Judah
46 Small food fish
48 Kindness
49 Granitic porphyry
52 Silkworm
53 Roof edge
56 Superlative ending
58 Marble

YESTERDAY'S ANSWER.

C	H	A	S	S	E		M	A	J	O	L	I	C	A
E	U	R	E	K	A		E	M	A	N	A	T	E	D
D	R	A	P	E	R		T	I	C		P	E	R	I
E	L	B	O	W		P	E	C	K	S		M	O	T
			Y	E	L	L		E	A	T	S			
A	P	E		R	O	E	S		L	O	C	K	E	R
M	A	J	U	S	C	U	L	E		P	R	O	N	E
B	E	E	S		I	R	A	T	E		I	R	A	N
L	A	C	E	S		A	C	C	L	I	M	A	T	E
E	N	T	R	A	P		K	H	A	N		N	E	W
			S	L	O	T		E	N	D	S			
S	P	A		E	T	H	O	S		R	E	G	M	A
H	A	I	L		A	I	D		P	A	P	A	I	N
A	R	R	A	S	T	R	E		A	F	I	E	L	D
D	R	Y	G	O	O	D	S		S	T	A	L	K	Y

Apartments are rented quickly with Post Classified Ads. Just phone NAtional 4200 and tell Post readers about your offer.

Grin and Bear It

By Lichty

"Now remember, Beulah—Mr. Snodgrass gets his orange juice with National Affairs, his cereal with the Sports, and eggs, toast and coffee with the editorial page!"

Private Lives

By Edwin Cox

WING SHOT
THE MIGHTY FINNISH COMPOSER JAN SIBELIUS IS SAID ONLY ONCE TO HAVE LOST HIS OLYMPIAN CALM. WHEN RUSSIAN BOMBERS THREATENED HIS HOME, THE OLD MAN RUSHED OUT WITH AN ANTIQUATED RIFLE AND OPENED FIRE.
3-25

NOSTALGIC NOTE

THAT NEAT BROUGHAM CLOP-CLOPPING ELEGANTLY THROUGH UPPER MANHATTAN'S TRAFFIC BELONGS TO SOCIALITE MRS. F.S. WITHERBEE, WHO STILL PREFERS IT TO MODERN GASOLINE BUGGIES.

TRAVELER'S AID

GIVEN HIM BY A DYING PRIEST IN NEW GUINEA YEARS AGO, ERROL FLYNN, IN ALL HIS SUBSEQUENT ROVINGS, HAS WORN THIS ST. CHRISTOPHER'S MEDALLION.

NO CASH NEEDED
on these Nationally Known
TIRES

NO MONEY DOWN
as low as 50c a WEEK
on the following tires
Atlas • Goodrich
Goodyear
Martin Custom Built
All First Line Tires—Brand New Stock

MANHATTAN WILL PAY FOR THE UNUSED RUBBER ON YOUR OLD TIRES
Don't take chances with your life by driving on smooth worn-out tires. Manhattan will give you top allowances on these old tires when traded in on a set of safe, new tires. You get immediate service in Manhattan's own service department. NO DELAYS.

MANHATTAN is Washington's only COMPLETE automotive department store selling PRE-TESTED cars and Crosley Automobiles, 100% locally owned.

All financing handled by Manhattan no outside agencies

Open evenings . . . Sundays and Holidays until 1 P. M.

FREE PARKING
MANHATTAN
AUTO & RADIO CO.
BOTH SIDES OF 7th STREET AT R STREET N.W.

The Post Radio Highlights

8:30, WOL—Art Brown joins the ranks of the quiz whizzers with one called Tit-Tat-Toe. He has guests in the studio who throw darts and reach in a silver mine for odd change. Wonderful world, isn't it?

9, WRC—Sons and daughters of the famous fight for the answers on the Battle of the Sexes. Ethel Barrymore Colt, Nedda Harrigan, Joan Edwards, Lawrence Tibbett, jr., Jack Merivale, Keenan Wynn and John Cavan are the chips.

9:30, WRC—So begins one of the merriest hours of the air's week. Fibber McGee and Molly open it, with Bob Hope popping up at 10. Una Merkel is his guest this week.

9:30, WOL—"Defense in Action" titles the series resuming on a coast-to-coast basis over Mutual. Owen D. Young is the first speaker on the program presented in cooperation with the Office of Production Management.

10, WMAL, WOL, WJSV—Lord Halifax makes his first address since presenting his credentials before the dinner of the Pilgrims of the United States in the Waldorf Astoria.

Tuesday, March 25 — Washington — Eastern Standard Time

	WMAL 476M 630KC	WRC 316M 950KC	WOL 229M 1,230 KC	WJSV 206M 1,460KC
8:00	Today's	Gordon Hitt'mark	The Dawn Patrol	Arthur Godfrey
8:15	Prelude	" "	" "	" "
8:30	" "	" "	News	" "
8:45	" "	" "	Art Brown	News; Godfrey
7:00	News; The	" "	" "	Arthur Godfrey
7:15	Kibitzer's	" "	" "	" "
7:30	Club	" "	News—Compton	News—Conover
7:45	Earl Godwin	" "	Art Brown	Arthur Godfrey
8:00	Kibitzer's	News	" "	European News
8:15	Club	Gordon Hitt'mark	" "	Arthur Godfrey
8:30	" "	" "	Walter Compton	Magic Carpet
8:45	" "	" "	Art Brown	Arthur Godfrey
9:00	Breakf't Gang	Betty & Bob	" "	Nancy Dixon
9:15	Toastchee T.	Mary Mason	" "	American School
9:30	Breakfast	" "	Mrs. Northcross	of the Air
9:45	Club	" "	News—Compton	Church Hymns
10:00	News, Music	This Small Town	Jean Abbey	By Kath. Norris
10:15	Vic and Sade	Bachelor's Child	Traffic Court	Myrt & Marge
10:30	Mary Martin	Ellen Randolph	Keep Fit	Stepmother
10:45	Dr. Says	Guiding Light	Hits and Bits	Wom. of Courage
11:00	On the Mall	Man I Married	News; Bercovici	Mary L. Taylor
11:15	Clark Dennis	Against the Storm	Melody Strings	Martha Webster
11:30	Wife Saver	Road of Life	Choir Loft	Big Sister
11:45	Sing. Violins	David Harum	News—London	Aunt Jenny
12:00	Your City	News; Tunes	Tuneful Topics	Kate Smith
12:15	and Mine	Of Human Bon'ge	News—Compton	Girl Marries
12:30	National	Deep Riv. Boys	Luncheon Music	Helen Trent
12:45	Farm and	Devotions	Buckeye 4; News	Our Gal Sunday
1:00	Home Hour	Emma Otero	We Are Young	Life Beautiful
1:15	Bookends	Tony Wons	Edith Adams	Woman in White
1:30	News; Music	Clipper Ship	Government Girl	Right to Happ.
1:45	Mal. Explains	News; Music	I'll Find My Way	Road of Life
2:00	Streamlined	Light of the World	News; Wakeman	Dr. Malone
2:15	Journal	The Mystery Man	Tony Wakeman	Joyce Jordan
2:30	U. S. Army	Valiant Lady	" "	Fletcher Wiley
2:45	Band	Grimm's Daughter	" "	Home of the Brave
3:00	Divorce Orph.	Mary Marlin	News—Compton	Mary McBride
3:15	Honeym'n Hill	Ma Perkins	Tony Wakeman	Treasury Song
3:30	John's Wife	Pepper Young	" "	News; Studio 3
3:45	Plain Bill	Vic and Sade	" "	Elinor Lee
4:00	Mother o'Mine	Backstage Wife	News; Wakeman	Portia Faces Life
4:15	News; Music	Stella Dallas	Tony Wakeman	We, the Abbots
4:30	News	Lorenzo Jones	Johnson Family	Hilltop House
4:45	Needle	Widow Brown	Tony Wakeman	Kate Hopkins
5:00	Network	Girl Alone	News—Compton	The Goldbergs
5:15	"	Lone Journey	Jimmy Allen	The O'Neills
5:30	Behind News	Jack Armstrong	Cocktail Capers	Gypsy Violins
5:45	Tom Mix	Life Beautiful	Capt. Midnight	Baines
6:00	Sports; News	News; Tunes	Sports Resume	News; E. C. Hill
6:15	Shadow Music	Streamliner	Hoagland's Orch.	Arch McDonald
6:30	How, & Shelt'n	Baukhage	News—Compton	News—Sullivan
6:45	LowellThomas	Streamliner	Syncopations	The World Today
7:00	Easy Aces	Fred Waring	Fulton Lewis, Jr.	Amos 'n' Andy
7:15	Mr. Keen	Air Newsroom	Here's Morgan	Lanny Ross
7:30	Dream	Van Steeden's	Confidentially	Helen
7:45	House	Orchestra	Melodic Gems	Menken
8:00	Ben Bernie's	Johnny Presents	Wythe Williams	Court of Missing Heirs
8:15	Orchestra	" "	Selective Service	
8:30	Uncle Jim's	Horace Heidt's	Tit, Tat,	First Nighter:
8:45	Question Bee	Treasure Chest	Toe	Drama; News
9:00	Grand Cen-	Battle of	News, Music	We, the
9:15	tral Station	the Sexes	From Mexico City	People
9:30	Unlimited	Fibber McGee	Defense in	Professor
9:45	Horizons	and Molly	Action	Quiz
10:00	Viscount	Bob Hope	Viscount	Glenn Miller
10:15	Halifax at	" "	Halifax at	Viscount
10:30	Pilgrims	Uncle Walter's	Pilgrims	Halifax
10:45	Dinner	Dog House	Dinner	Address
11:00	News	News; Sports	Movie Reporter	Master
11:15	Music	Night Club	R. Gram Swing	Works of Music
11:30	You	Short-Wave	WOL News-	Gene Krupa's
11:45	Desire	Anniversary	Go-Round	Orchestra

250W—WINX—1310KC

6:00—Wake Up With WINX	1:00—News; Melodies.	6:45—Dinner Music
6:15 Newscasts	1:30—Resume; Tunes.	7:00—News; Speed?
6:20—Fran Owen.	1:45—Moods in Music	7:15—Richard Eaton
9:00—News; Sincerely Yours	2:00—News; Remember?	7:30—News Views
9:30—Music and Life	2:30—Just Relax.	8:00—News; Symphony
10:00—News; Music & Life	2:45—WINX Auditions.	8:30—Britain Speaks
10:30—His Majesty the Baby	3:00—News; Fun to Learn	8:45—Let's Dance
10:45—Army Band.	3:30—Music Interlude.	9:00—News
11:00—News; Strayed, Stolen	3:45—Friends School	9:20—House of McGregor
11:15—Nancy's Kitchen Table	4:00—News; by Request	9:36—Collegiate Notes
	4:45—Bundles for Britain.	10:00—Between Headlines
11:30—Traffic Court	5:00—News; Prelude.	10:15—Pete Macias' Orch.
11:45—Movie Man.	5:30—Key to Happiness.	10:30—Bethel Tabernacle
12:00—News	5:45—Reggie Martin's News	11:00—News; Dream Time
12:05—Lenten Service	6:00—Name the Band	11:30—News From London
12:30—Make a Guess	6:15—Sports Parade	11:35—Dream Time
12:45—Gospel Tabernacle.	6:30—Quinchords	12:00—News Nitecap
		1:00—Sign Off

Listen Tonight, "DREAM HOUSE," WMAL, 7:30
Every night, "DREAMTIME," WINX, 11:05

See Slip Covers 3 Pieces $32.50 Up
Wonderful Values Now Displayed
7th and H P. J. Nee Co. 1106 G St.

ADVERTISEMENT

Listen!
with Glynn

You've heard the old theatrical legend that comedians, no matter how successful they may be as comedians, always have the yen to play the tragic Hamlet.

It looks like a new version of the thing in the case of Budd Hulick, the nationally known funster who was one-half of the popular comedy team of Stoopnagle and Budd, and who has long been known for his ready wit as a master of ceremonies of such radio shows as "What's My Name?"

Well, this is to let you know that Budd is now playing it straight. He's joined the cast of the daytime dramatic serial called "Home of the Brave" which you hear over WJSV at 2:45 p. m. and in it he plays the part of a sober-sided Civil Service employe whose actions are definitely to be no laughing matter . . .

Helen Mack, the young stage and screen actress who has been named to fill the role of "Marge" in the radio serial, "Myrt and Marge," was selected for the part after more than 200 auditions had been made. The role of "Marge" has been vacant ever since the death, on February 15, of Donna Damerel Fick, who, with her mother, created "Myrt and Marge" more than a decade ago . . .

Looks as if Ann Shepherd, the star of the dramatic series, "Joyce Jordan, Girl Interne," is getting a dose of her own medicine. She's due back for her acting duties today, but she's been written out of the cast for several days. Reason—a minor operation.

LEGAL RECORD

DAILY ASSIGNMENT—March 25, 1941
JURY ACTIONS

894, 90320; 1715, 6033—Stuart vs. Stuart. Attys., Lambert & Hart—R. A. Cusick.

130, 938—Nicholson vs. Brown. Attys., Hamilton & Hamilton—Newmyer & Bress.

1390, 95896—Brennan vs. Fletcher. Attys., C. B. Stein—R. H. McNeil.

1178, 3726—Tapscott vs. Zipkin et al. Attys., William T. Hannan—E. W. Hyde.

1044, 2821—Koenig vs. Capital News Service. Attys., Milton Kaplan—T. L. Dodson.

213, 90338—Keiser vs. Husbusly et al. Attys., S. Worth, J. N. Anderson—H. L. Ryan, jr.

1251, 5174—Blake vs. Singer Sewing Machine Co. Attys., J. C. Turco, Jesse Chesslh—Stephen G. Ingham.

832, 4102—Kaminsky vs. Capital Transit Co. Attys., D. K. Offutt, Abraham Chaifetz—E. L. Jones.

1058, 1100—Davis, etc., vs. Machlis. Attys., W. C. Burton; J. J. Wilson—Welch, Daily & Welch.

802, 4068—Harder vs. Barly, et al. Attys., Newmyer & Bress—W. M. Shea.

616, 3946—Grande vs. Harper. Attys., Newmyer & Bress—Frost, Myers & Towers; Francis Stetson.

741, 3904—Barnett vs. Rosenblatt. Attys., G. L. Munter—Baker & Tepper; Warren Mayes.

Inq. 6853—Schudell vs. Cochrane. Attys., W. M. Shea—Ign. Keans

1442, 5598—Filler vs. Young. Attys., Smith & Edwards—Simon, Koenigsberger & Young.

431, 4692; ——, 3616—Hill vs. Capital Transit Co. Attys., D. K. Offutt—E. L. Jones; Howard Boyd.

918, 1973—Greenstreet et al. vs. Capital Transit Co. Attys., F. L. Shipe; W. J. Madden—E. L. Jones; H. W. Kelly; D. E. Clarke.

726, 4223—Smith vs. Portland Hotel Co. Attys., J. N. Halser, R. B. Behrend—R. H. McNeill

641, 90258—Thatcher vs. Barnard. Attys., G. L. Munter—C. W. Arth.

892, 89434—Levine vs. Washington Terminal Co. Attys., Lester Wood—Hamilton & Hamilton.

1088, 108—Dellinoci vs. Cafritz Construction Co. Attys., J. J. Sirica; Thomas Scalley—D. W. O'Donoghue, jr.

1350, 5039—Maryland Casualty Co. vs. B. & O. R. R. Co. Attys., R. L. Merrick; R. W. Calliher—Hamilton & Hamilton.

1306, 4838—Ponoroff vs. Coastal Auto Sales Co. Attys., R. H. Davis—P. B. Ennis.

1219, 5387—Nicholson vs. Smith. Attys., William Wendell—Welch, Daily & Welch.

827, 4185—Jacobs vs. Clay. Attys., L. J. Ganse—William T. Hannan.

743, 4062; 744, 4066—McKaig, etc., vs. Kane. Attys., M. F. Keogh—C. W. Arth.

1337, 2633—McCartha vs. Moore et al. Attys., S. E. Leonardo—N. E. Sill.

Admi. 53651—In re estate of Jeanette Baltimore. Attys., Corrigan & Hoviland, E. M. Doyle—J. Franklin Wilson. G. E. C. Hayes.

922, 3869—Jones vs. Ruefly et al. Attys., Harlan Wood, C. E. Paine—L. E. Spiegler, Sol Alsher, J. H. Welch.

1407, 5432—Dick, et al. vs. Woodward & Lothrop. Attys., M. C. Ostrow, H. Klavan—E. L. Jones, Howard Boyd.

1281, 4723—Richards vs. Bernstein, et al. Attys., J. M. Conroy, C. T. Clayton—Hogan & Harison, Howard Boyd.

1002, 4613—Quarles vs. Washington Properties Co. Attys., Frank Yasmer—Howard Boyd.

1011, 4662—Page vs. Allisood. Attys., Lester Wood—Howard Boyd.

1409, 5586—Kenyon vs. Stuart. Attys., W. M. Shea—Welch, Daily & Welch.

1412, 4824—Parness vs. Small. Attys., Newmyer & Bress—E. M. Lobar—Simon, Koenigsberger & Young.

DAILY ASSIGNMENT, MARCH 25, 1941
Nonjury Actions

1159, 4353—Messner et al. vs. Hoschke et al. Attys., S. B. Michael—H. E. Seidel.

Adv. 10204—Bernstein et al. vs. Stanley. Attys., E. A. Aaronson, J. A. Marshall—D. M. Stanley.

1784, 6196—Williams vs. Williams. Attys., Stanley Werth—J. R. Murphy.

1815, 5796—Foster vs. Foster. Attys., Joseph Turco—P. N. Chumbris.

1270, 4945—Ersler vs. Ersler. Attys., Albert Brick—J. J. O'Brien.

1799, 63546—Kaufman vs. Johnston et al. Attys., S. L. Samuel—Herman Miller.

1702, 5867—Krulewich vs. Johnson et al. Attys., T. D. Perser, H. P. Gaines—A. L. Newmyer.

1913, 67600—Bailes vs. Bailes. Attys., J. L. McCreary—W. D'A. Magee.

1962, 4881—Holmes vs. Holmes. Attys., J. R. Kirkland—Harry Wender.

Mo. 10611—Hammond vs. Hull et al. Attys., George W. Dalzell—U. S. Attorney.

1461, 5342—Levin vs. Cox. Attys., Nelson Jewett—W. W. Cochran.

1553, 4724—Riddle vs. Johnson. Attys., C. C. James, J. A. Davis—H. Harvey, R. J. Davis, P. L. Delaney.

1262, 5313—Lazzari vs. Lazzari. Attys., Harlan Wood—Frank Paley, R. W. Calliher.

1397, 5143—Cothran et al. vs. Coe. Attys., R. F. Steinard—W. W. Cochran.

680, 2417—Lee vs. Rosalyn Randle Corp. Attys., W. T. Hannan—Kelly Kash, Louis Rothschild.

Mo. 108—Dellenoci vs. Cafritz Construction Co. Attys., John Sirica—D. W. O'Donoghue, jr.

1675, 6286; ——, 10182—Baker vs. Baker. Attys., J. M. Conroy—Joseph Rafferty.

276, 89720—Kaufman vs. District of Columbia. Attys., Frank Paley—Corp. Counsel, Oliver Gasch.

1803, 6221—Stonestreet vs. Stonestreet. Attys., Newmyer & Shapiro—D. A. Clark.

Mo. 1060—Powers vs. Powers. Attys., J. D. Bulman, M. Silbers—W. C. Burton.

1368, 5494—Wilkerson vs. Wilkerson. Attys., J. J. Laughlin.

1604, 5027—Smith vs. Smith. Attys., Wm. H. McGrath—Ray Neudecker.

1708, 1413—Flythe vs. Flythe. Attys., D. K. Offutt—J. M. Boardman.

1727, 5476—Depre vs. Depre. Attys., Lindsay Bradley—Joseph J. Malley.

1790, 5883—Ball vs. Ball. Attys., Joseph Bonuso—W. W. Dosh.

1599, 67077—American Employers Insurance Co. vs. Cardillo et al. Attys., P. H. Myers—United States Attorney, R. L. Fedrick.

551, 3863; ——, 10481—Finck vs. Finck. Attys., W. J. Bowan—J. P. Jones.

1881, 250—Hardy vs. Hardy. Attys., A. P. Conradis—Chas. E. Ford.

1343, 2374—Purcell vs. Purcell. Attys., J. R. Esher—Wm. H. Adams.

1884, 3523—Brown vs. Brown. Attys., H. J. Harth—O'Shea & Goldstein; J. H. Burnett.

464, 2561—Redman vs. Redman. Attys., Newmyer & Shapiro—D. Carruthers.

987, 3529—Wilson vs. Wilson. Attys., Plaintiff in P. P.—J. F. Wilson.

965, 4103—Donnel vs. Donnel. Attys., Abe Chaifetz—J. R. Kirkland.

1244, 4968—White vs. White. Attys., R. B. Knapp—C. D. Sanger.

1778, 2853—Turner vs. Brody. Attys., L. M. Shinberg, M. Katz—Ellis Bolowitz.

1985, 4606—Salvetti vs. Salvetti. Attys., L. H. Halpern—Chumbris, Kelleher & Chumbris.

1946, 4849—Bayne vs. Bayne. Attys., H. J. Harth—C. W. Proctor.

1892, 6301—Turlington vs. Turlington. Attys., Joseph D. DiLeo—J. J. Malloy.

1954, 6448—Constable vs. Constable. Attys., J. J. O'Brien—J. N. Halper.

1895, 3239—Laidley vs. Laidley. Attys., William J. Bartle—Judson Bowles.

1905, 5723—Godfree vs. Godfree. Attys., George Boden—C. F. Haller.

1910, 6264—Rose vs. Rose. Attys., K. K. Springs—M. P. Lane.

1915, 2048—Holcomb vs. Holcomb. Attys., H. Grossman—A. W. Hoage.

1930, 6507—Sykes vs. Sykes. Attys., Newmyer & Shapiro—J. H. Horwitz, R. L. Norris.

1933, 2229—Wilkins vs. Wilkins. Attys., William Blake—J. A. Lankford.

1935, 2238—Wheeler vs. Wheeler. Attys., F. W. Taylor—M. I. Lewis.

1936, 5653—Layton vs. Layton. Attys., M. R. Brumbach—E. K. Bryan.

1901, 5174—Odinal vs. Ganus et al. Attys., C. L. Quinn, jr.—E. L. Sheehan

1941, 5830—Brown Bros. Corp. vs. Emerson et al. Attys., L. Ottenberg—Douglas, Obear & Campbell, Denny Hughes.

1939, 6043—Gardner vs. Nelson et al. Attys., C. L. Beckler, E. A. Aaronson—E. B. Sullivan, James F. Reilly.

1916, 333"—Cissel vs. Matheny. Attys., F. G. Nichols—E. C. Dillen.

1931, 6385—Crump vs. Crump. Attys., J. T. Bonner—Paul F. Hillyard.

1932, 66496—Collins vs. Collins. Attys., D. D. Branson—F. W. Taylor.

1938, 2098—Kanode vs. Kanode. Attys., Raymond Neudecker—R. E. L. Goff.

1936, 3119—Nicholson vs. Nicholson. Attys., H. H. Bettelman—N. S. Hinman.

1949, 5816—Lane vs. Lane. Attys., J. A. Dobb—C. L. Munter.

1951, 5938—Adkins vs. Adkins. Attys., P. R. Egan, J. M. Boardman—Ray Neudecker, J. R. Kirkland.

1934, 6111—McKenzie vs. McKenzie. Attys., F. R. Wilson—Ray Neudecker.

1952, 6259—Burch vs. Burch. Attys., Smith & Edwards—Ray Neudecker.

1941, 6415—Simmons vs. Simmons. Attys., Ray Neudecker—J. N. Halper.

1923, 6435—Offutt vs. Offutt. Attys., Ray Neudecker—R. Emerson.

1948, 6642—McClellan vs. McClellan. Attys., Newmyer & Shapiro—P. Flaherty, V. O. Hill.

1946, 3086—Lowe vs. Lowe. Attys., H. A. Ryan, jr.—J. M. Boardman.

Mo. 61216—Carenza vs. Del Balso, Inc. Attys., R. A. Bosley—J. C. Turco.

1974, 6096—Rogers vs. Rogers. Attys., C. P. Henry—J. F. Reilly.

1972, 6418—Pervantis vs. Pervantis. Attys., C. D. Horning—P. N. Chumbris.

1974, 6481—Guyan vs. Guyan. Attys., M. W. Reid—J. F. E. Allen, F. R. Potter.

1977, 944—McVicker vs. McVicker. Attys., W. E. Miller—J. L. Laskey.

1978, 1368—Dyer vs. Dyer. Attys., C. J. King—J. P. Marshall.

1980, 2871—Noland vs. Noland. Attys., Ray Neudecker—M. Friedman.

1981, 6307—Mangum vs. Mangum. Attys., C. D. Kellogg—Milton Kaplan.

1926, 6218—Straccamore vs. Straccamore. Attys., T. S. Scalley—R. T. Tennant.

1908, 97643—Reisinger vs. Reisinger. Attys., James Barnett—C. E. Ford.

MOTIONS COURT
Assignment for March 25

6491 M. C.—Security Finance Corp. vs. Frishman et al. Attys., Shinn—Shinn.

56259—O'Donoghue vs. Probey et al.: rule.

9484—Downey vs. District of Columbia. Attys., Laughlin—Corporation Counsel.

9447—Lapp vs. Lapp. Attys., Rhodes—Gallagher.

10412—Kennedy vs. DeLap. Atty., Lichtenberg.

8883—Slipp vs. Schrader. Attys., Ciagett—Calnan.

8416—McCullough vs. McCullough. Attys., O'Brien—Pro se.

10383—Goshorn vs. Goshorn. Attys., Dopp—Lebowitz.

10180—Auer vs. Glen Echo Park Co. Attys., Dunn—Brandenburg & Brandenburg.

H. C. 2137—In re Robert L. Storey; writ.

Civil Actions Filed March 24

10384—Leo Edward Thiebolt vs. Mary T. Thiebolt; divorce. Atty., E. Desgres.

10685—William E. Bedell et al. vs. Penn Mutual Life Ins. Co.; damages, $12,500. Attys., N. S. Bowles and I. H. Halpern.

10686—William W. Hargrave jr., vs. Lucille Hargrave; divorce. Atty., L. H. Shapiro.

10687—In re Adelaide M. Messine; complaint for change of name. Atty., J. D. DiLeo.

10688—Robert Campbell vs. Birdie G. Campbell; divorce. Atty., H. A. Dyson.

10689—Raymond F. Cooke vs. Marguerite J. Cooke; divorce. Atty., E. E. Cummins.

10690—Robert Brown vs. Mary I. Brown; divorce. Atty., S. B. Block.

10691—Pewterry Carter vs. Elizabeth Carter; divorce. Atty., S. B. Block.

10692—Hermit B. Nash vs. Cornelia M. Nash; divorce. Atty., M. Edelson.

10693—Ruth E. R. Manning vs. Harry C. Manning; divorce. Attys., L. P. Frick and F. L. Shipe.

10694—James Arthur Woods vs. Evelyn Gertrude Woods; divorce. Atty., John A. Lankford.

10695—Lillian B. Tomalin vs. Merrill Tomlin; divorce. Attys., Tizzor, Peterson & Branson.

10696—Edmund D. Campbell, trustee, etc., vs. Arthur L. Smith, et al.; set aside fraudulent conveyance. Atty., Pro Se.

DOCKETED JUDGMENTS FILED
MARCH 24, 1941

7083—Standard Personal Finance Co., Inc., corp., vs. Donald Woodward: $160. Atty., Milton Cohn.

7089—Louis Silverstein, George Silverstein, Alex Silverstein, etc., vs. Esther Bonnett, etc.: $141. Atty., Benj. F. Rossner.

7090—Erlene Mangold vs. Virginia M. Boyd; $158.62. Atty., John H. Neubeck.

MOTIONS COURT FINDINGS
MARCH 24, 1941

Justice Goldsborough—Jobe, Clerk.

9083—Burdette vs. Burdette; order dismissing rule, etc.

6497—Willoughby, etc., vs. Ballard Co., Inc.; order of dismissal (consent) (Proctor, J.).

10394—Stricklin, etc. vs. Hunt et al.; order extending time to March 31, 1941 for defendant to file defenses and objections to complaint (consent).

5003—Byrd vs. Hawes et al.; order taxing costs of court stenographer.

9474—Roberts vs. Roberts; judgment for divorce.

7515—Fenton vs. Fenton; as above.

9158—Keane vs. Keane; as above.

7606—Gantt vs. Gantt; as above.

7465—Burdis vs. Burdis; as above.

8331—Shugart vs. Silk Realty Co.; default against defendant.

2130 H. C.—In re James J. LaChappelle; order discharging writ.

CIVIL COURT NO. 1
Justice Adkins—Chase, Clerk.

62908—Estate of Peter George; jury sworn and respited until tomorrow.

CIVIL COURT NO. 3
Justice Laws—Toomey, Clerk

2906—Borden vs. Bernard's Fur Shop, Inc.; trial resumed, respited until tomorrow.

CIVIL COURT NO. 4
Chief Justice Wheat—Dertzbaugh, Clerk

2668 D. C.—In re Parcel 177/27; order for payment of award as to parcel 1.

2605 D. C.—In re Parcel 259/1; hearing continued to April 19, 1941.

CIVIL COURT NO. 5
Justice Fine—Watts, Clerk

67189—Nefi vs. Halpern; motion to enter judgment paid and satisfied motion to modify and amend conclusions of law submitted without argument.

3872—Anthony et al vs. Helan et al.; jury sworn as to three defendants and respited until tomorrow.

CIVIL COURT NO. 6
Justice Bailey—Below, Clerk

3193—Green vs. Green; judgment for divorce.

62290—Washington Loan & Trust Co. vs. Williams et al.; order directing executor as to distribution.

4866—Laughlin et al. vs. Berens; order granting writ of restitution.

7720—McCary vs. McCary; final hearing begun and continued.

5436, 5299—Manuel vs. Manuel; final hearing begun and finding for plaintiff in 5299 and 5436 dismissed.

4136—Maxon vs. Maxon; final hearing begun and case dismissed.

741—Aldridge vs. Aldridge; final decree for divorce.

4340—Mascall vs. Mascall; final hearing begun and concluded.

7020—Bernstein et al. vs. Stanley et al.; final hearing begun and continued to tomorrow.

66521—Farren vs. Farren; judgment for divorce.

67060—Amer. Mexican Claims Bureau, Inc., vs. Morgenthau, jr.; order denying without prejudice motion for leave to serve a supplemental counter claim and cross-complaint.

4651—Cox vs. Cox; decree for divorce.

CIVIL COURT NO. 8
Justice O'Donoghue—Lemon, Clerk

6296—Baker vs. Baker; called and dismissed.

4585—Schirm vs. Coe; judgment dismissing cause.

8137—Barnes vs. Barnes; findings and judgment.

4496—Adanalian vs. Adanalian; judgment for plaintiff.

3975—Nelson vs. Allen; order quieting title and for partition.

6451—Hewitt vs. Hewitt; finding for plaintiff.

4515—Connor vs. Connor; judgment dismissing cause.

50508—Storm vs. Storm; order dismissing cause.

10377—Storm vs. Storm; judgment for divorce.

9896—Rogers vs. Rogers; judgment for divorce.

1909—Thomas vs. Thomas; plaintiff called and suit dismissed.

9506—Milling vs. Milling; finding for defendant.

CIVIL COURT NO. 9
Justice Chesnut—Coffin, Clerk

6566—Aubince vs. Coulon et al.; trial begun and continued until tomorrow.

Probate Matters

Estate of Alice Winans Downey; will dated September 29, 1936.

Estate of Clarence L. Tibbels; will dated June 18, 1938.

Estate of Margaret O. Aylmer; will dated March 13, 1927.

The WEATHER

Today's Sun and Tide Table

	A.M.	P.M.
Sun rises... 6:05 | High tide.	6:22	6:50
Sun sets.... 6:25 | Low tide..	10:43	1:12

Weather Conditions

U. S. Dept. of Commerce—Weather Bureau.
Washington, March 24—7:30 P. M.

Forecasts

For the District of Columbia—Mostly cloudy Tuesday morning, clearing in afternoon; fair weather Wednesday; gentle to moderate variable winds shifting to moderate or fresh northwest late tonight; slightly colder Tuesday.

For Maryland—Cloudy, preceded by light rain in east and central, and snow flurries in the mountains in the morning; colder Tuesday; Wednesday fair and continued cool.

For Virginia—Generally fair except cloudy and light rain along the coast in the morning; slightly colder Tuesday; Wednesday generally fair in east and central portions, cloudy in extreme west portion; not much change in temperature.

Weather Conditions

The weather over the country is dominated by the extensive anticyclone centered over the northern Plains States, with highest pressure reported at Huron, S. Dak., 1029.8 millibars (30.41 inches). This anticyclone is accompanied by comparatively cold and dry air of Polar origin. A disturbance of mild intensity, with lowest pressure reported at Greenville, N. C., 1010.2 millibars (29.83 inches), has moved rapidly northward along the coast. Another disturbance in the Southwest, with lowest pressure at Eagle, N. Mex., 1005.1 millibars (29.68 inches) is moving gradually eastward. The movement of this disturbance eastward will cause rains to occur in Texas Tuesday, and as far east as Kentucky and Tennessee by Wednesday. The trough of low pressure along the Atlantic Coast has been moving gradually eastward in advance of the extensive anticyclone. Light rains, occasionally moderate, have occurred in the middle and north Atlantic States in the last 24 hours, while light snows have been reported in the Great Lakes and central Rocky Mountain regions, and moderate to heavy rains in southern Texas. Temperatures have fallen in the Mississippi and Ohio Valleys and in the central Rocky Mountain region and have risen somewhat in the northern Rocky Mountain region. Departures from normal are slight except in northern California and in the Pacific Northwest, where temperatures are somewhat above normal.

Local Weather Report

Temperature—Midnight, 48; 3 a. m., 46; 4 a. m., 45; 6 a. m., 44; 8 a. m., 44; 10 a. m., 45; 12 noon, 47; 2 p. m., 47; 4 p. m., 47; 6 p. m., 47; 8 p. m., 49; 10 p. m., 48. Highest, 48. Lowest, 42. Relative humidity—7:30 a. m., 90; 1:30 p. m., 93; 7:30 p. m., 92. Rainfall (7:30 p. m. to 7:30 p. m.), 0.42 inch. Hours of sunshine, none.

Temperatures and Precipitation

Departures From Normal

Accumulated deficiency of temperature since January 1, 1941, 54 degrees.

Deficiency of temperature since March 1, 1941, 59 degrees.

Accumulated deficiency of precipitation since January 1, 1941, 3.21 inches.

Deficiency of precipitation since March 1, 1941, 0.35 inch.

Temperatures and precipitation for 24 hours ended Monday at 7:30 p. m.

	High. Mon.	Low. night	Mon. 7:30 p.m.	Rain- fall
Washington, D. C.	48	43	43	0.47
Albuquerque, N. Mex.	63	40	45	....
Asheville, N. C.	56	41	49	0.16
Atlanta, Ga.	68	46	59	0.24
Atlantic City, N. J.	45	39	42	0.06
Baltimore, Md.	48	42	46	0.07
Birmingham, Ala.	66	51	58	1.31
Bismarck, N. Dak.	28	8	23	....
Boston, Mass.	44	35	41	0.04
Buffalo, N. Y.	46	31	36	....
Butte, Mont.	48	27	41	....
Cheyenne, Wyo.	32	16	20	0.23
Chicago, Ill.	37	31	35	....
Cincinnati, Ohio	53	40	43	0.10
Cleveland, Ohio	43	32	35	0.03
Davenport, Iowa	44	31	38	....
Denver, Colo.	31	22	28	0.39
Des Moines, Iowa	37	33	33	....
Detroit, Mich.	43	31	34	....
Duluth, Minn.	37	19	33	....
El Paso, Tex.	71	47	69	....
Fort Worth, Tex.	69	51	65	....
Galveston, Tex.	72	60	63	0.33
Houghton, Mich.	36	24	34	....
Huron, S. Dak.	43	26	39	....
Indianapolis, Ind.	45	32	36	....
Jacksonville, Fla.	77	60	63	0.01
Kansas City, Mo.	50	..	47	....
Little Rock, Ark.	58	36	54	....
Los Angeles, Calif.	63	54	56	....
Louisville, Ky.	55	42	44	0.11
Memphis, Tenn.	58	51	52	....
Miami, Fla.	83	68	78	....
Minneapolis, Minn.	35	28	33	....
Mobile, Ala.	72	58	67	....
New Orleans, La.	71	59	69	....
New York, N. Y.	48	40	43	0.14
North Platte, Nebr.	29	26	29	0.02
Omaha, Nebr.	44	30	37	....
Philadelphia, Pa.	46	38	43	0.22
Phoenix, Ariz.	72	49	70	....
Pittsburgh, Pa.	52	41	39	0.03
Portland, Me.	42	25	35	....
Portland, Oreg.	67	46	60	....
Rapid City, S. Dak.	28	23	24	0.02
St. Louis, Mo.	49	35	42	....
Salt Lake City, Utah	46	31	46	0.11
San Antonio, Tex.	70	55	64	....

What's Going on and Where

Breakfasts

C. I. T. Corporation, Mayflower Hotel, 8 a. m.

Early Birds Breakfast Club, Willard Hotel, 8 a. m.

Luncheons

Membership committee, Washington Board of Trade, Willard Hotel, 12:30 p. m.

Civitan Club, Mayflower Hotel, 12:30 p.m.

Optimists Club, Mayflower Hotel, 12:30 p. m.

Dartmouth Club, Hotel Annapolis, 12:30 p. m.

Beta Theta Pi Alumni Association, Earle Restaurant, 12:30 p. m.

Yale Club, Cosmos Club, 12:30 p. m.

Dinners

Granville Jacobs, Lafayette Hotel, 6 p. m.

State Registrars of Vital Statistics, Hamilton Hotel, 7 p. m.

Men's Camp Reunion, Central Y. M. C. A., 6 p. m.

Controllers Institute, Carlton Hotel, 7 p. m.

Washington Real Estate Board, Wardman Park Hotel, 8 p. m.

Chevrolet Service Managers, Mayflower Hotel, 6:30 p. m.

Woman's National Press Club, Willard Hotel, 6:30 p. m.

Epicurean Club, Willard Hotel, 9 p. m.

Meetings

Board of Lady Managers, Casualty Hospital, Willard Hotel, 11 a. m.

Washington Council, Knights of Columbus, Willard Hotel, 8 p. m.

St. Charles Lay Alumni Association, Willard Hotel, 8 p. m.

Syrian Washingtonian Club, Willard Hotel, 8 p. m.

Soroptimist Club, Willard Hotel, 8 p. m.

Association of Military Colleges and Schools, all day.

Collectors Club, Branch 5, S. P. A., Thomson Community Center, 8 p. m.

East Gate Lions Cub, Art's Diner, 12:15 p. m.

Argo Lodge of B'nai B'rith, Jewish Community Center, 8:30 p. m.

Electric Workers, Hamilton Hotel, 9 a. m.

Board of Trustees, Better Business Bureau, Raleigh Hotel, 12:30 p. m.

Brotherhood of Railway Clerks, Hamilton Hotel, 9 a. m.

District of Columbia Society for Prevention of Blindness, Barker Hall, Y. W. C. A., 12:15 p. m.

Lecture

Function of Public Housing, by W. J. Vinton, Federal Workers School, 8 p. m.

Ball

Greek War Relief, Mayflower Hotel, 10 p. m.

Reception

University of Virginia Alumni Fund, Carlton Hotel, 8 p. m.

Bridge Party

Federal Bridge League, Wardman Park Hotel, 8 p. m.

TERRY AND THE PIRATES — Tip on a Ship — BY MILTON CANIFF

WHAT'S THE MATTER KIEL?
THESE HEATHEN TRIED TO POISON ME!... WHEN WE REACH OUR DESTINATION I WILL HAVE DECENT COOKING!— MY OWN PEOPLE WILL BE THERE!
3-25
IT WILL BE PLEASANT TO EAT CIVILIZED FOOD AGAIN... EVEN IF IT IS PREPARED BY A NAVAL CHEF!
SO! A FLASH OF UNDERSTANDING PASSES OVER THE YOUNG ONE'S FACE! HE IS STARTLED TO LEARN THAT MY COUNTRY HAS NAVAL UNITS IN A PORT IN OCCUPIED CHINA!... HE THINKS HE MAY BE ABLE TO REVEAL THIS FACT TO THE BRITISH....
..BUT AFTER WHAT WILL HAPPEN TO HIM, HE WILL NOT BE REVEALING SUCH INFORMATION TO ANYONE!

MARY WORTH'S FAMILY — BY DALE ALLEN

IT WAS TED CALLING.. HE'S NOT COMING HOME TONIGHT, AUNT MARY!
MORE WORK AT THE OFFICE?
9-25-41
I DON'T KNOW! HE DIDN'T OFFER ANY EXPLANATION! ..JUST SAID.. NOT TO EXPECT HIM!
NOW, SUE! DON'T START FEELING SORRY FOR YOURSELF AGAIN... AND IMAGINING TERRIBLE THINGS ABOUT YOUR HUSBAND! YOUR WHOLE FUTURE DEPENDS ON HOW YOU HANDLE THIS!
OH, AUNT MARY! IT'S NO USE TRYING TO PATCH THINGS UP! I'VE LOST HIM!
-DALE

DONALD DUCK — A Bed of Thorns — BY WALT DISNEY

DOGGONE IT, HOW MANY TIMES DO I HAFTA TELL Y' TO STAY OUTA MY PETUNIAS? BEAT IT!
EVERYTHING FOR YOUR GARDEN
EVERYTHING FOR YOUR GARDEN

MICKEY FINN — Brotherly Love! — BY LANK LEONARD

JOE! THAT WAS YOUR BROTHER, TOMMY WHO RANG THE BELL—YOUR MOTHER LET HIM IN AND THERE'S A BIG GUY WITH HIM WHO LOOKS LIKE A COP!
WHAT!
YOU'D BETTER GET IN THERE, QUICK! THEY'RE IN YOUR MOTHER'S ROOM!
I MIGHT'VE KNOWN HE COULDN'T KEEP OUT OF TROUBLE!!
GEE, MOM—DON'T YOU SEE—IT MAY LEAD TO A JOB DANCING IN SOME SHOW—OR NIGHT CLUB—OR EVEN THE MOVIES—W-WHY ARE YOU CRYING?
B-BECAUSE I'M SO HAPPY, TOMMY!
OH—DETECTIVE FINN, EH? WELL, WHAT'S THE LITTLE BUM DONE NOW?

DIXIE DUGAN — Mad Scramble — BY J. P. McEVOY AND H. J. STRIEBEL

NEWS SPREADS FAST THAT DIXIE'S $10,000 IS STILL IN THE CAB AT THE BOTTOM OF THE RIVER!
THAT'S TOO MUCH MAZUMA FOR THE FISHES!
WHAT'RE WE WAITING FOR?
FINDERS KEEPERS!
I'LL MAKE BUSTER CRABBE LOOK LIKE AN AMATEUR
BUT—BUT THERE'S NO REASON FER ME T'CATCH COLD, IS THERE MARTHIE?
THERE'S 10,000 REASONS! GET IN THERE BEFORE SOMEBODY ELSE GETS IT!
3-25
O.K., MISTER! THESE HANDCUFFS WILL SETTLE YOUR HASH!
WH-WHAT FOR??
FOR TRYING TO ROB THIS YOUNG LADY, YOU MUG!
ROB ??—ARE YOU DAFFY??? I AIN'T NO ROBBER ?!
WHO ARE YOU THEN?

DON WINSLOW OF THE NAVY — False Alarm — BY FRANK MARTINEK

WHAT GOES ON HERE, GRANDPA?
PICTURE BOOKS FOR SALE..ONLY TEN CENTS. HELP A POOR BLIND MAN, MISTER
HM-M. COWBOYS AND INDIANS, EH?
TAKE ONE HOME TO YOUR KIDS, MISTER
ME? I HAVEN'T ANY K- OH, WELL..SKIP IT. HERE'S A DIME, GRANDPA.
THAT'S GOOD, PICTURE BOOKS AND FOR A MINUTE I WAS ACTUALLY SUSPICIOUS OF THE POOR OLD DUCK!
3-25

BIG CHIEF WAHOO — BY SAUNDERS AND WOGGON

MINNIE-HA-CHA, I FEEL LIKE THE LOWEST KIND OF A RAT!
BECAUSE YOU KISSED ME, STEVE? KNOWING I'VE BEEN WAHOO'S SWEETHEART SINCE CHILDHOOD?
YES—AND NO! UNDER THE SAME CIRCUMSTANCES I'M AFRAID I'D BEHAVE THE SAME WAY AGAIN! I DON'T BELIEVE ANY MAN COULD LOOK AT YOU AND KEEP A LEVEL HEAD!
BUT THE CHIEF IS SUCH A SWELL LITTLE GUY! THE ONLY DECENT THING FOR ME TO DO IS TELL HIM THE WHOLE BUSINESS AND ASK HIM TO FORGIVE ME!
NO, NO, STEVE! YOU MUSTN'T! PROMISE ME YOU'LL NEVER TELL HIM!

KING OF THE ROYAL MOUNTED — See "King of the Royal Mounted" as a movie serial, Fridays, at Ashton Theater, Clarendon, Va.

WE'RE GETTING OUT OF HERE, BETTY!
AND YOU GO WITH THEM, TOO, KID!
AW, GEE, KING!
THAT FREEBUG'S HERE IN THE CANNERY AND HE'S ARMED?
KING, HE'S BEHIND THAT CONVEYOR AND HE JUST LIT A MATCH!
TRY TO CATCH ME, WILL THEY?

Inquests Set Today in Two Traffic Deaths

D. C. traffic deaths this year . 20
Same date last year 16
Total last year 79

A 10-year-old colored girl—injured Saturday when a rope she was holding became entangled in the wheel of a passing truck—yesterday became Washington's twentieth traffic fatality. Another District resident, injured March 16 in a Maryland accident, died Sunday night here.

The dead girl is Catherine Madison, of 78 Defrees Street Northwest. Standing near the curb in front of her home, she was holding a rope held across the street by a playmate when the rope was caught in the front wheel of a Heurich Brewing Co. truck.

She was pulled within the rear wheel and suffered a concussion and internal injuries. Driver of the truck, Thomas F. Burke, 25, of Seat Pleasant, Md., was not held.

The other traffic victim was Susie Whittington, colored, 43, of 809 Ninth Street Northeast, who died in Casualty Hospital at 11:15 p. m. Sunday. She received severe injuries in a crash between two cars near Marlboro, Md., March 16.

Two Inquests Set

The District Coroner, Dr. A. Magruder MacDonald, will hold an inquest at noon today into the Madison girl's death. At 11:30 a. m. he will conduct an inquest into the death March 18 of George W. Carrick, 69-year-old interior decorator, who was struck by an auto March 16 in front of his home at 1519 Park Road Northwest.

The Accident Prevention Unit yesterday was attempting to establish the identification of a colored man about 50 years old, who was fatally injured when struck by a streetcar Saturday. A public assistance card found in the man's pocket bore the name James Winfree, 2412 Seventeenth Street Northwest, but the name was not known at the address.

In other traffic accidents in the Washington area over the weekend at least five persons were injured seriously enough to require hospitalization.

Most seriously hurt was a 7-year-old colored boy, Robert T. Huston, of 1120 Reeds Court Northwest. While running across M Street Northwest, Sunday, in the 2300 block, he was struck by a car driven by Arthur B. Rosenbaum, 29, of 1729 Queens Lane, Arlington. At Emergency Hospital he was said to be suffering from a fractured skull and concussion.

Two District residents were brought to Casualty Hospital by the Branchville (Md.) Rescue Squad early yesterday from an accident near Muirkirk, Md. Miss Jean L. Noll, 22, of 1739 I Street Northwest, was treated for a lacerated forehead, a possible fracture of her left leg and concussion.

2 Women in Hospital

Injured in the same accident, Miss Eleanor Stewart, 22, of the same address, was treated for shock, concussion and a fracture of both knees. Both women were admitted to the hospital and their condition is undetermined.

Mrs. Juanita Mathey, 28, of 807 D Street Northeast, received lacerations to her head and face and abrasions to the body early yesterday when she jumped or fell from a moving taxicab at Central Avenue and Fifty-first Street Northeast. At Casualty Hospital her condition was said to be not serious.

Two Kingsport (Tenn.) truck drivers were brought to Emergency Hospital by ambulance from the scene of an accident near Middleburg, Va., yesterday morning. A truck owned by the Mason & Dixon Transfer Lines, Inc., which they were operating, collided with a car driven by a person unknown to Washington police.

James Tipton, 25, was treated for minor lacerations to the scalp and his condition is not considered serious. John C. Jacobs, 24, is in an undetermined condition with a fractured right leg and possible fracture of his ribs and spine.

Certificate of Service

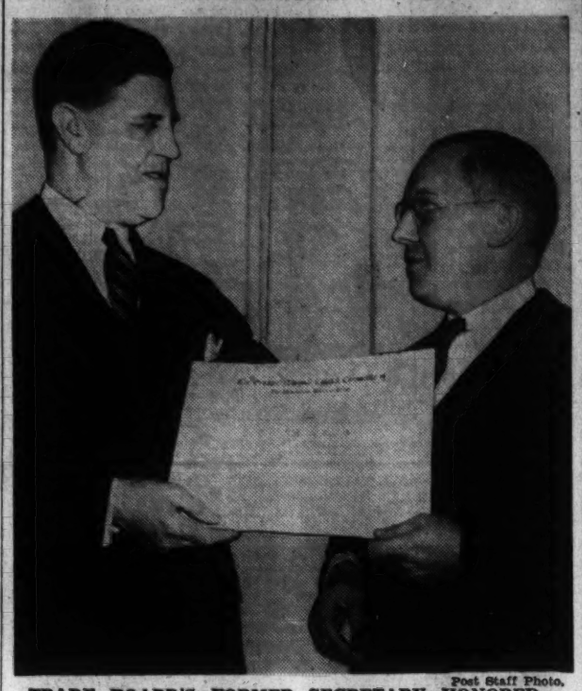

Post Staff Photo.

TRADE BOARD'S FORMER SECRETARY HONORED—Edgar Morris (left), chairman of the Greater National Capital Committee of the Board of Trade, presents a certificate of valuable service to Col. Harrison Brand, jr., former executive secretary of the board. The presentation was made yesterday at a luncheon in the Washington Hotel

Police Ready For Rush-Hour Stagger Plan

Final adjustments in the plan to eliminate traffic jams in Washington by staggering the working hours of Government employes were made yesterday at a meeting of police officials and Director of Traffic William A. Van Duzer. The system will be inaugurated at 8 a. m. Monday.

Inspector L. I. H. Edwards said that "as work goes on we may have to make a few minor adjustments but it doesn't look like it at this point," in announcing changes in police schedules.

A graph showing the maximum persons en route to or from work at all hours was introduced at the meeting by Van Duzer. The new system, it is claimed, will reduce the present peak of 80,000 en route to work at 9 a. m. to 40,000. The highest number of persons traveling at any time of the day, Inspector Edwards said, will not exceed 51,000.

Following are the figures as compiled by Van Duzer, showing the maximum number of employes expected to be en route to or from work during peak hours under the stagger plan:

7:30 a. m.	5,000	3:30 p. m.	12,000
8:00 a. m.	41,000	3:45 p. m.	22,000
8:15 a. m.	30,000	4:00 p. m.	41,000
8:30 a. m.	40,000	4:15 p. m.	18,000
8:45 a. m.	18,000	4:30 p. m.	38,000
9:00 a. m.	36,000	4:45 p. m.	17,000
9:15 a. m.	24,000	5:00 p. m.	36,000
9:30 a. m.	10,000		

House Amends District Auto Insurance Act

The House yesterday voted to amend the District Motor Vehicle Insurance Act by including reckless driving in which a personal injury occurs among the offenses for which a motorist may be required to show financial responsibility before being permitted to drive again.

Two local bills were passed by the House in a District Day session that consumed less than five minutes.

Chairman Randolph explained that the amendment would place reckless driving in which a personal injury occurs on the same basis as drunken and hit-and-run driving. Upon conviction of either of these offenses a motorist's driving permit is withheld until he obtains liability insurance.

The second District bill authorizes the Federal Government to furnish steam from the central heating plant to the District Buildings.

The bill also authorizes the Federal Works Administrator, through the Public Building Administration, to prepare plans and contract for the job of connecting the heating plant with the Municipal Center, now nearing completion, and the new Recorder of Deeds Building. This connection was authorized last year.

Board of Trade Disapproves Proposed Citizen 'Spies'

Proposed formation of a citizens' traffic observers corps as part of the District's street safety program was disapproved yesterday by the Board of Trade's traffic committee at a luncheon meeting in O'Donnell's Restaurant, 1221 E Street Northwest.

Although the plan has been indorsed by the Commissioners Traffic Advisory Council, the Board of Trade group, branding the suggested activity as "spying," voted 26 to 20 against its adoption.

Forces favoring the observers plan were led by Col. L. C. Crawford, member of the traffic council, and the opposition by Washington I. Cleveland, manager of the local chapter of the American Automobile Association.

Crawford said the proposed group of some 500 selected citizens would operate strictly as an educational phase of the city's traffic safety program. They would, he added, report only moving violations which contribute to accidents.

Cleveland, on the other hand, said the observers would be "nothing less than spying vigilantes" and doubted that "any good could come from such a plan."

He said the citizen observers system has been condemned by the International Association of Chiefs of Police, of which Maj. Ernest W. Brown is president, and by top-ranking safety authorities across the country.

Commissioner J. Russell Young was an interested listener at the trade board committee luncheon. The Commissioners have yet to act upon the advisory council's recommendations.

Inquiry Is Set On Accident In I St. Clinic

The District building inspector today will begin an investigation of an accident yesterday at the Health Department's social hygiene clinic, 512 I Street Northwest, in which some 20 persons were injured by falling plaster.

A piece of plaster about 8 feet in diameter fell in a waiting room crowded with 75 patients. Although the falling debris struck 20 persons, only three—two women and a man, all colored—needed hospital treatment. They were taken to Gallinger with cuts and bruises.

Dr. George Ruhland, District health officer, said several patients were hurt in a mild panic which followed the crash.

He described the clinic building as "old and dilapidated" and said his requests for funds to contruct a model Northwest health center had been repeatedly turned down by the Commissioners and Congress.

Dr. Ruhland estimated that a modern building to house the social hygiene clinic, tuberculosis clinic and maternity and child welfare clinic could be constructed for approximately $250,000. This amount, he added, was struck from the 1942 Health Department budget by the Commissioners.

The I Street clinic, said Dr. Ruhland, cares for about 300 patients a day. Its services are confined to venereal disease cases.

He said the building will remain closed until the building inspector completes his investigation. Work will be transferred to the Southwest Health Center near Delaware Avenue and I Street Southwest.

Criticizing the age and conditions of buildings now housing branches of the Health Department, Dr. Ruhland said the District expends on them some $7,300 a year in rents.

Appeal Broadcast By Msgr. Ready For Catholic Aid

Msgr. Michael J. Ready, general secretary of the National Catholic Welfare Conference, appealed to Catholics in a radio address yesterday for aid to Catholics in distress "throughout a war-torn world."

Speaking over a Columbia Broadcasting System network, he urged a generous response to the relief appeal of the Bishops' Relief Committee next Sunday.

"We cannot in good conscience in these evil days, grasp to our hearts in selfishness the money, food, clothing and medicines which will bring succor and health and sympathy to those who desperately need our help," he declared.

100 U. S. Marines Land in Trinidad

Port of Spain, Trinidad, March 24 (AP).—A detachment of 100 Marines under Maj. David Stafford arrived at the American defense base here yesterday, and went into quarters in tents.

The detachment was described by British sources as a "token force symbolizing the cooperation between the United States and Great Britain in the establishment of Caribbean bases."

Clearing of sites for a seaplane base on the northwest side of the island and for an Army base in central Trinidad is nearly completed.

TRANSFERS

ARMY

Infantry
Eggers, Lt. Col. Louis W., to Camp Bowie, Tex.
Pope, Lt. Col. George Van W., to Washington, D. C.
Horne, Maj. James G., to Washington, D. C.
Dvorak, Capt. Frank W., to Fort Wayne, Ind.

Infantry Reserve
Lockwood, Maj. Charles W., to Fort Benning, Ga.
Taylor, 1st Lt. Donnald M., to Riverside, Calif.
Besler, 2nd Lt. Max A., to Washington, D. C.

Judge Advocate General's Department Reserve
Dorroh, Capt. George D., to Washington, D. C.

Medical Corps
Allott, Maj. Robert M., to Jackson, Miss.
Cameron, Maj. Stuart A., to Augusta, Ga.
Heine, Maj. Walter F., to Fresno, Calif.
Coddon, Capt. Walter D., to Scott Field, Ill.
Cole, Capt. Joe N., to Savannah, Ga.
Scott, Capt. Jack P., to Meridian, Miss.
Hawkins, 1st Lt. Benjamin L., to Edgewood, Md.
Marsico, 1st Lt. John, to Philippine Dept.
Brannan, 1st Lt. Max, to Panama Canal Dept.
Mason, 1st Lt., David, to Vancouver, Wash.

Medical Corps Reserve
Malcolm, Capt. Donald C., to New Orleans, La.
Custer, Capt. Lawrence R., to Santa Barbara, Calif.
Fey, Capt. David W., to Chanute Field, Ill.
Golden, Capt. Theodore, to Long Island, N. Y.
Balsinger, 1st Lieut. Cecil F., to Santa Barbara, Calif.
Hermann, 1st Lieut. Harold B., to Fort Dix, N. J.

Signal Corps
Trew, Maj. Frank G., to Camp Polk, La.
Scroggs, 1st Lieut. John P., to Hawaiian Dept.
Nicholas, 1st Lieut. Jack W., to Washington, D. C.

Signal Corps Reserve
Lyons, 1st Lieut. Lawrence E., jr., to Dayton, Ohio.
Miller, 2nd Lieut. Joseph, to Fort Monmouth, N. J.

Ordnance Department Reserve
Baldwin, 2nd Lieut. Woodson, to Washington, D. C.

Field Artillery
Adams, Capt. George E., to Fort Bragg, N. C.
Freiburger, Capt. Paul L., to Fort Wayne, Ind.
DeWees, 1st Lieut. Joseph W., to Selfridge Field, Mich.

Field Artillery Reserve
Elton, Capt. Sumner W., to Washington, D. C.

Corps of Engineers
Dornblatt, Capt. Bernhard M., to Mobile, Ala.

Quartermaster Corps
Roberts, Capt. John A., to Chattanooga, Tenn.

Quartermaster Corps Reserve
North, 2nd Lieut. John A., to Washington, D. C.
Bauer, 2nd Lieut. Henry R., to Washington, D. C.
Swiren, 2nd Lieut. Abraham J., to Baltimore, Md.
Burke, 2nd Lieut. Robert O., to Jeffersonville, Ind.
Orenstein, 2nd Lieut. Harold O., to Washington, D. C.

Coast Artillery Corps
Bullen, 1st Lieut. Phillip, to Logan, Utah.
Weisemann, 1st Lieut. Heinz, to Fort Bragg, N. C.
Cox, 2nd Lieut. Albert L., jr., to Frederick, Md.

Air Corps
Lambert, 2nd Lieut. Blake W., to Kelly Field, Tex.
Cleven, 2nd Lieut. Gale W., to Barsdale Field, La.

Air Corps Reserve
Bireley, 2nd Lieut. William P., to Washington, D. C.

Cavalry
Wysocki, 2nd Lieut. Theodore, to Philippine Dept.
Ramsey, 2nd Lieut. Edwin P., to Philippine Dept.
Myquist, 2nd Lieut. Melvin M., to Philippine Dept.
Ward, 2nd Lieut. William H., to Philippine Dept.
Cummings, 1st Lieut. William M., to Philippine Dept.

Medical Administrative Corps
Powers, 2nd Lieut. John C., to New Orleans, La.

Chemical Warfare Service Reserve
Burn, Lieut. Col. Walter P., to Washington, D. C.

Chaplain Corps Reserve
Maahs, 1st Lieut. Arnold M., to Mitchel Field, Texas.

Dental Corps Reserve
Lyon, 1st Lieut. Douglas M., to Washington, D. C.

Veterinary Corps Reserve
Goehenour, 1st Lieut. Raymond B., to Denver, Colo.

Senators Back Competition For Clippers

A subsidy of $800,000 to help American Export Airlines established a United States-Lisbon service was approved by a Senate Appropriations subcommittee yesterday, despite bitter opposition of the rival Pan American Airways.

However, the blow was tempered for Pan American by a provision that 60 days after the close of the war, American Export would have to apply for permission to continue its Mediterranean route. It was further provided that Pan American could step up its present triweekly service to four outbound planes a week, and that, after the war, Pan American would have exclusive rights to the Northern route from New York direct to Britain, Paris and Berlin.

In any case, the subcommittee's action still has to run the gauntlet of the full committee, which meets tomorrow. If approved then, it must be accepted by the Senate, and then go to conference with the House.

The $800,000 subsidy for American export would begin in November when, it is expected, the new line will have three Sikorsky flying boats ready for a service to Lisbon of one trip a week.

The sum of $1,229,000 had been requested for the American Export service, but, committee members pointed out, only two-thirds of this sum was granted because the service is not scheduled to start until November, with only eight months then remaining in the fiscal year.

It was reported that the vote for the compromise $800,000 grant was six to four in the subcommittee.

The airlines provision is part of the regular Treasury-Postoffice appropriation bill. The American Export subsidy was denied by the House.

Makosky Bible Class To Banquet Tonight

The Eugene G. Makosky Men's Bible Class of Cherrydale Methodist Church, Arlington, holds its annual banquet tonight at 6:30 o'clock at the church.

18 Tennis Courts Planned for Park

As soon as weather permits, work will begin on 18 tennis courts in East Potomac Park, adding to the city's recreational facilities for use this spring.

The courts will eliminate nine holes from the East Potomac golf course. Twelve of the courts will be constructed by the Welfare and Recreational Association. Six of these will be all-weather courts and six clay courts. The National Park Service will build six clay courts.

Eventually, the Park Service said, 24 courts may be constructed there, along with softball diamonds. The area is north of the tourist camp at the western extremity of Potomac Park.

PIANOS for RENT

New and used grands, spinets and small uprights at low monthly rates. All money paid as rental applies on the purchase price if you decide to buy later. For details call NAtional 4730.

KITT'S
1330 G Street
(MIDDLE OF THE BLOCK)

NEY DISTRIBUTING CO., INC.
WHOLESALE—RETAIL
903 PA. AVE. • NA. 7951

100 PROOF
DISTILLED LONDON
DRY GIN
Made to sell for $1.95

1.29 FULL QUART
DISTILLED FROM CANE
To our knowledge, this is the ONLY 100 PROOF GIN IN WASHINGTON! Distilled and bottled by Black Prince, Nutley, N. J., under supervision of Black Prince Dist. Schiedman, Holland, makers of gin since 1707.
SPECIAL ALL THIS WEEK!

THE HECHT CO.
F STREET AT 7th NATIONAL 5100

The HECHT CO. BASEMENT

4 Skin Mink-Dyed Kolinsky Scarfs
$25

Your untrimmed spring coat and suit will take on an entirely new richness when topped with one of these handsome scarfs. Large, deep furred skins, the glorious glamorous color of mink! Now you'll wear them on your coat and suit, later you'll top off your Spring dress with them. Sorry, no mail or phone orders.

The Hecht Co. Basement—Two Departments

THE HECHT CO.
F STREET AT 7th NATIONAL 5100

PLAYTEX LIVING GIRDLE . . .
the girdle of liquid latex with the seamless garters! as featured in "Life" Magazine

2.50

The first and only totally seamless girdle with garters in the world! A girdle of liquid latex that smooths and molds your figure to slimness everywhere it touches! A girdle that's as comfortable as a second skin! The seamless garters give your stockings the support that helps prevent runs! Easiest thing to wash . . . rinse, pat dry, and it's ready to wear!

Toiletries—The Hecht Co. Main Floor

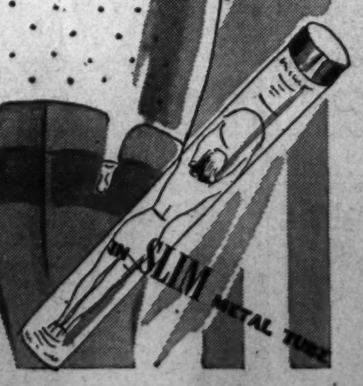

DRESSMAKER DETAILS INDIVIDUALIZE
REDINGOTE ENSEMBLES

16.95 TO 22.95 VALUES 12.88

Marvelous buys, these ensembles—for they are right for wear right now, versatile enough to wear separately through the summer! Lined, all-wool coats match the plain-colored rayon crepes or sheer wools, or contrast by way of dark coats over printed rayon dresses. Dressmaker touches for soft individuality include ric-rac, self braid, stitching, tucks and pleated details. Black, navy, beige and pastels; sizes 10, 12, 14, 16, 20. A scoop for every fashion-minded miss.

Better Dresses—Third Floor

The Hecht Co. . . . The Store of Nationally Famous Merchandise